

# 117/A Fortess Road London NW5 2HR

DRAWING TITLE: PROPOSED PLAN

DATE: 180116 DRAWN: PP REV:

STATUS: PLANNING PERMISSION

DRAWING NO: 06 SCALE: 1:50 at A3

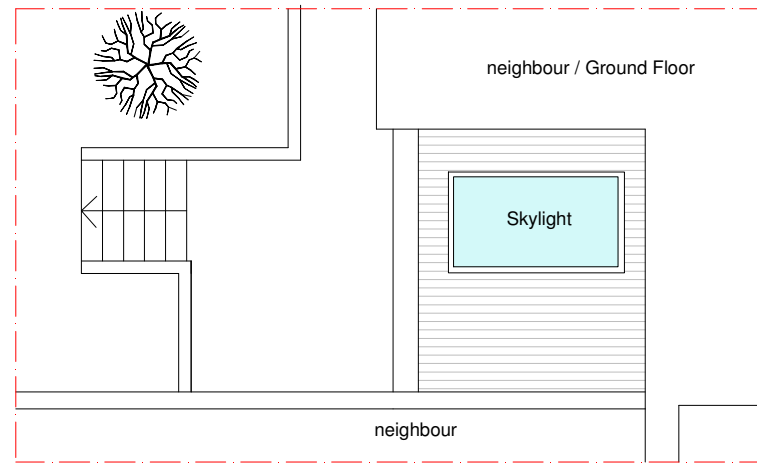

SKYLIGHT LAYOUT SCHEME

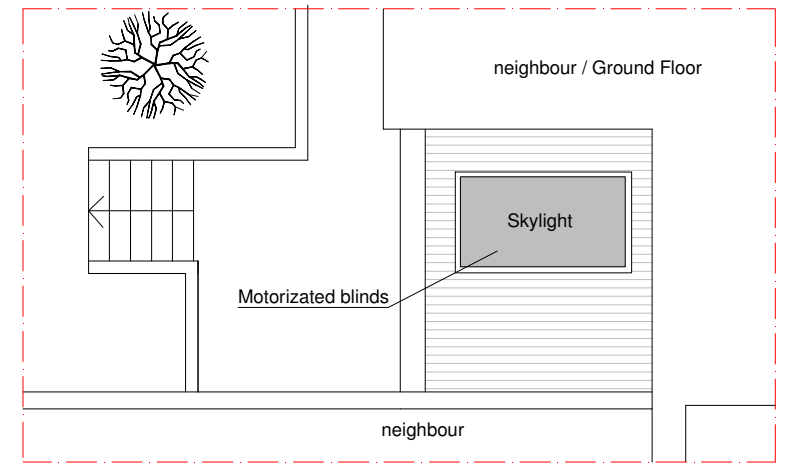

SKYLIGHT DAYLIGHT

SKYLIGHT NIGHTLIGHT

The setting night skylight used the blind to protect the neighbour windows for the reflex artificial light.



SECTION A - A

KEY / GENERAL NOTES

PLEASE REFER TO THE DRAWING IN ACCORDANCE WITH CROSSREFERENCED SPECIFICATION / SCOPE OF WORKS. EXISTING BUILDING HAS NOT BEEN THE SUBJECT OF A DETAILED MEASURED SURVEY. CONTRACTOR THEREFORE TO CHECK ALL SITE DIMENSIONS PRIOR TO COMMENCING WORK, AND NOTIFY ARCHITECT OF ANY DISCREPANCIES.



CLARIFICATIONS

COPYRIGHT BLOOMLAB LIMITED COMPANY. NO IMPLIED LICENCE EXISTS. THIS DRAWING SHOULD NOT BE USED TO CALCULATE AREAS FOR THE PURPOSES OF VALUATION. SUBJECT TO PLANNING PERMISSION, BUILDING REGULATIONS, STATUTORY UNDERTAKER SEARCHES AND DESIGN DEVELOPMENT. DO NOT SCALE DRAWINGS. DIMENSIONS GOVERN. ALL DIMENSIONS TO BE VERIFIED ON SITE BEFORE PROCEEDING. ARCHITECT SHALL BE NOTIFIED IN WRITING OF ANY DISCREPANCIES.

BLOOMLAB LTD is a Limited Company in England and Wales

Registered Office 1 Reading Close London SE22 0DY

