

117/A Fortress Road

London NW5 2HR

DRAWING TITLE: EXISTING SECTION

DATE: 180116	DRAWN: PP	REV:
--------------	-----------	------

STATUS: PLANNIG PERMISSION

DRAWING NO: 04	SCALE: 1:50 at A3
----------------	-------------------

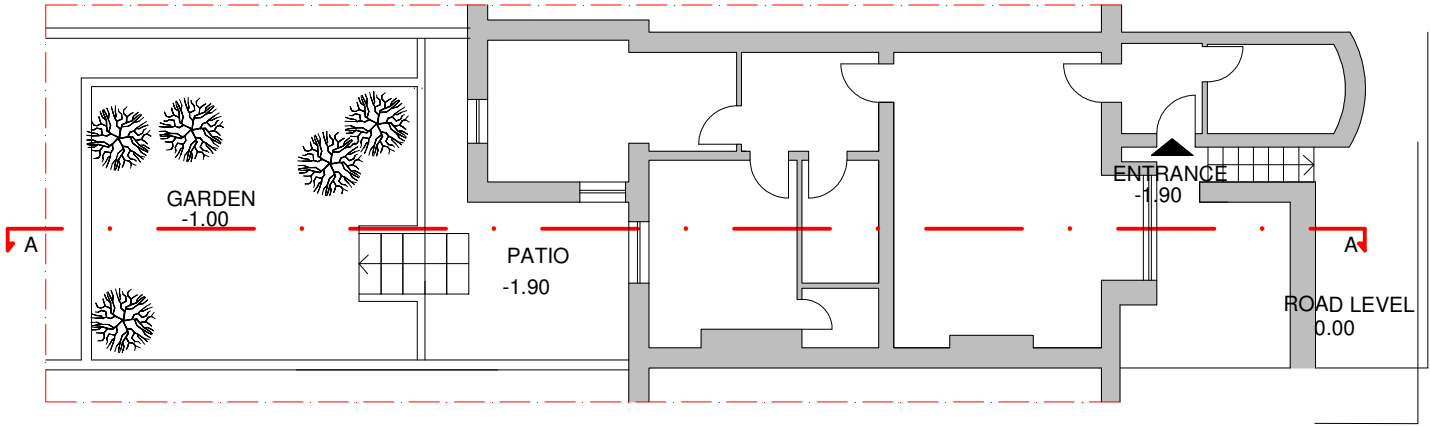

KEY PLAN

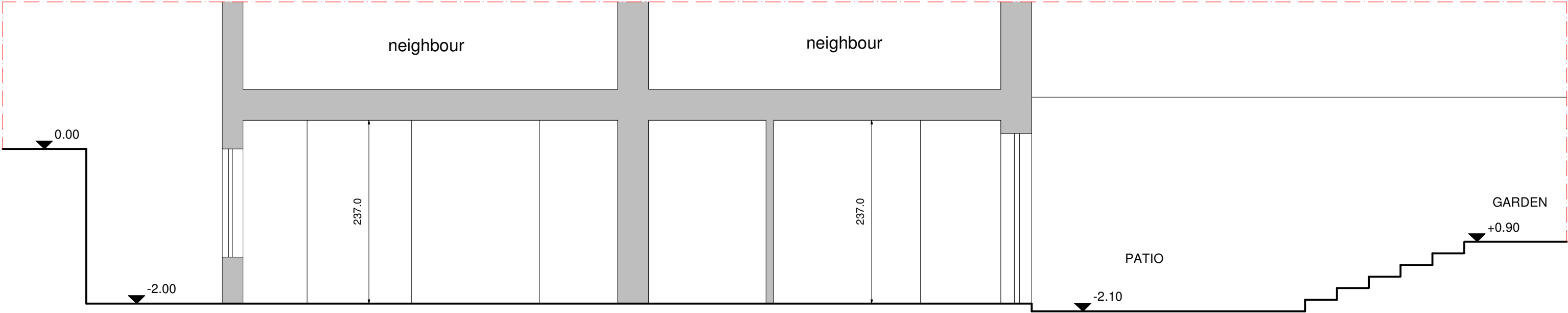

SECTION A - A

KEY / GENERAL NOTES

PLEASE READ DRAWING IN ACCORDANCE WITH
CROSSREFERENCED SPECIFICATION / SCOPE OF WORKS.
EXISTING BUILDING HAS NOT BEEN THE SUBJECT OF A
DETAILED MEASURED SURVEY.
CONTRACTOR THEREFORE TO CHECK ALL SITE
DIMENSIONS PRIOR TO COMMENCING WORK, AND NOTIFY
ARCHITECT OF ANY DISCREPANCIES.



CLARIFICATIONS

COPYRIGHT BLOOMLAB LIMITED COMPANY.
NO IMPLIED LICENCE EXISTS. THIS DRAWING SHOULD NOT
BE USED TO CALCULATE AREAS FOR THE PURPOSES OF VALUATION.
SUBJECT TO PLANNING PERMISSION, BUILDING REGULATIONS,
STATUTORY UNDERTAKER SEARCHES AND DESIGN DEVELOPMENT.
DO NOT SCALE DRAWINGS. DIMENSIONS GOVERN.
ALL DIMENSIONS TO BE VERIFIED ON SITE BEFORE
PROCEEDING. ARCHITECT SHALL BE NOTIFIED IN WRITING OF
ANY DISCREPANCIES.

BLOOMLAB LTD is a Limited Company in England and Wales

Registered Office 1 Reading Close London SE22 0DY

