



Deliveries to building site will either be at unacceptable hours or cause unacceptable health and safety issues to public footpath and obstruct access to my entrance gate. Chasing contractors over acceptable work start times is not something I am prepared to deal with. Following the disruption caused to me when the Bull and Gate next door was recently renovated. Developers constantly claim that its a 'new' contractor who is not aware of permitted start times for workers. I have made this one minute video available on Onedrive. It clearly shows use of crane over footpath and workers carrying building materials while pedestrians use footpath.

Diane Ross
Flat A
1 Highgate Road



Please attach these photos that I am unable to load directly onto your site with my comments.
Thank you.



- >
- > Health and Safety Issues on footpath
- > Obstruction to gate
- > Noise disturbance
- > Traffic Disruption will be caused by site deliveries
- >
- > Comments made by Diane Ross of Flat A 1Highgate Road, Kentish Town, LONDON, NW51JY



- >
- > Comment Type is Comment
- >
- >





Camden Council Customer feedback and enquiries
Comments on a current Planning Application - Ref. 20460762

Planning Application Details

Year	2016
Number	0091
Letter	P
Planning application address	1A Highgate Road
Title	Miss
Your First Name	Diane
Initial	L
Last Name	Ross
Organisation	
Comment Type	Object
Postcode	NW51JY
Address line 1	FLAT A 1 HIGHGATE ROAD
Address line 2	KENTISH TOWN
Address line 3	
Postcode	NW51JY

Your comments on the planning application

Objection send via email with pdf, video and photos to support my argumentsTo be clear my points of opposition to this proposal are as follows

Loss of indirect light

loss of sun

feeling enclosure

development as shown on consultation documents does not

Camden Council Customer feedback and enquiries Comments on a current Planning Application - Ref. 20460762

Planning Application Details

allow enough distance between windows at 1A/3C and
planned windows on new flats

overdevelopment

deliveries amenities rubbish collection location will cause
unacceptable noise disturbance

Actual building works will seriously effect the enjoyment of
my home for an unacceptable period, it will be dirty, noisy
and very intrusive.

I am sending separately a video and photos of disruption
and obstructed caused to access to my home from large
building supplies often being delivered WITHOUT prior
permission to the pavement outside my gate, as this
developer has indicated he will be doing, with the only
access available the alley alongside my two bedroom walls.

Please attach all of the attached files that I have submitted
to support my opposition to the relevant planning committee
meeting.

If you wish to upload a file containing your comments then use the link below

[building site entrance and final entrance alongside my bedroom walls](#)

[concerns on developers drawings1](#)

[concerns on developers drawings2](#)

[concerns on developers drawings3](#)

[dec 2.00pm natural light loss kitchen](#)

[public footpath used for deliveries](#)

[traffic disruption by site deliveries](#)

About this form

Issued by

Camden Council
Customer feedback and enquiries
Camden Town Hall
Judd Street
London WC1H 9JE

Form reference

20460762



Landscape Isometric Diagram

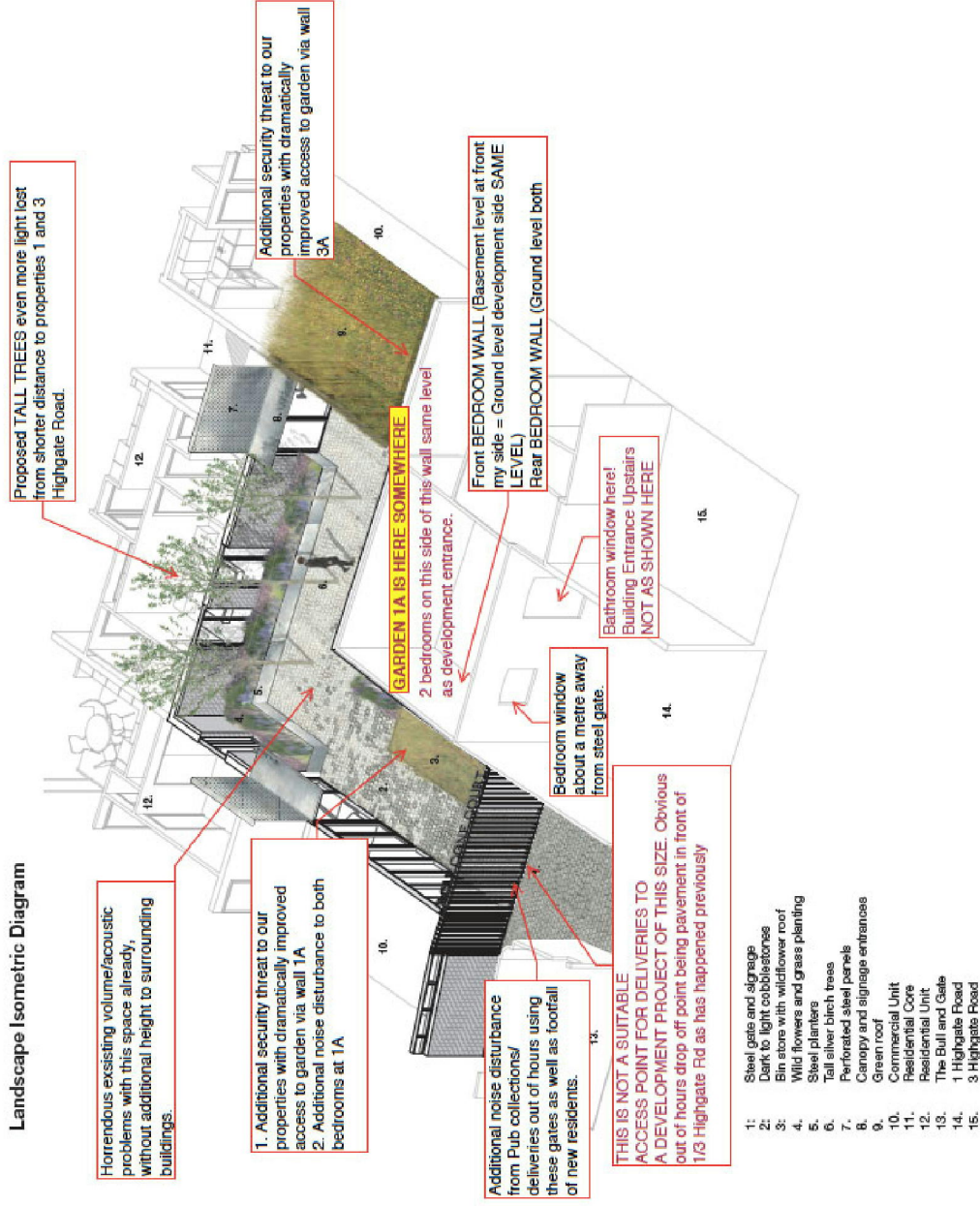

View from railway line



Sectional Perspectives

1. The shadow from this building will substantially reduce light to rear of 1/3 houses and gardens.
2. The height of these proposed dwellings will deny residents of 1 and 3 Highgate Road any sense of privacy in the rear rooms of their properties

The height of this building will cause absolute loss of late morning to mid afternoon sunlight to rear of 1/3 houses and gardens

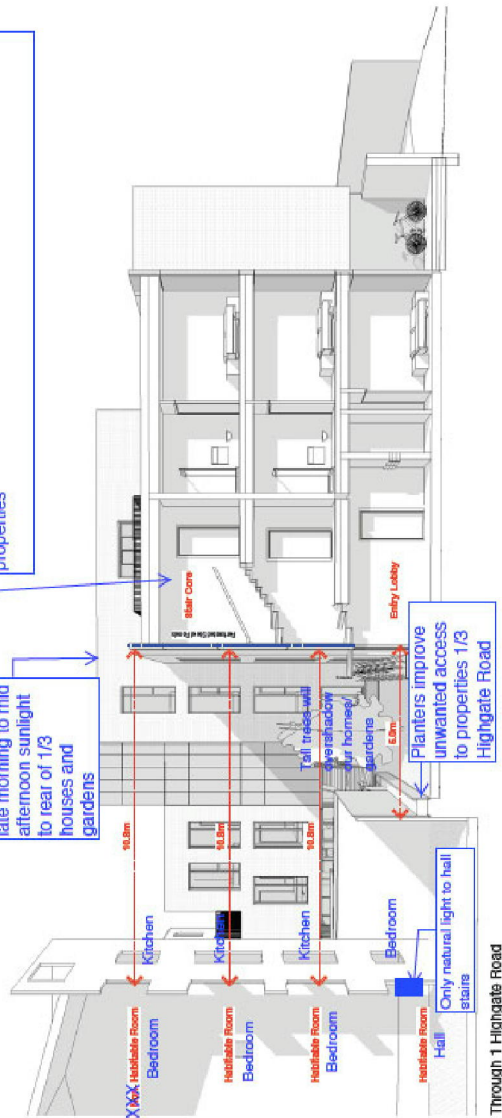

Through 1 Highgate Road

