



Amendments  
 A - CN - 28.01.2015 - UPDATED MATERIALS TO PVC FRAMES  
 ADDED TYPE S TO BASEMENT LEVEL



ELEVATION A-A (SOUTH-WEST)



ELEVATION B-B (NORTH-EAST)

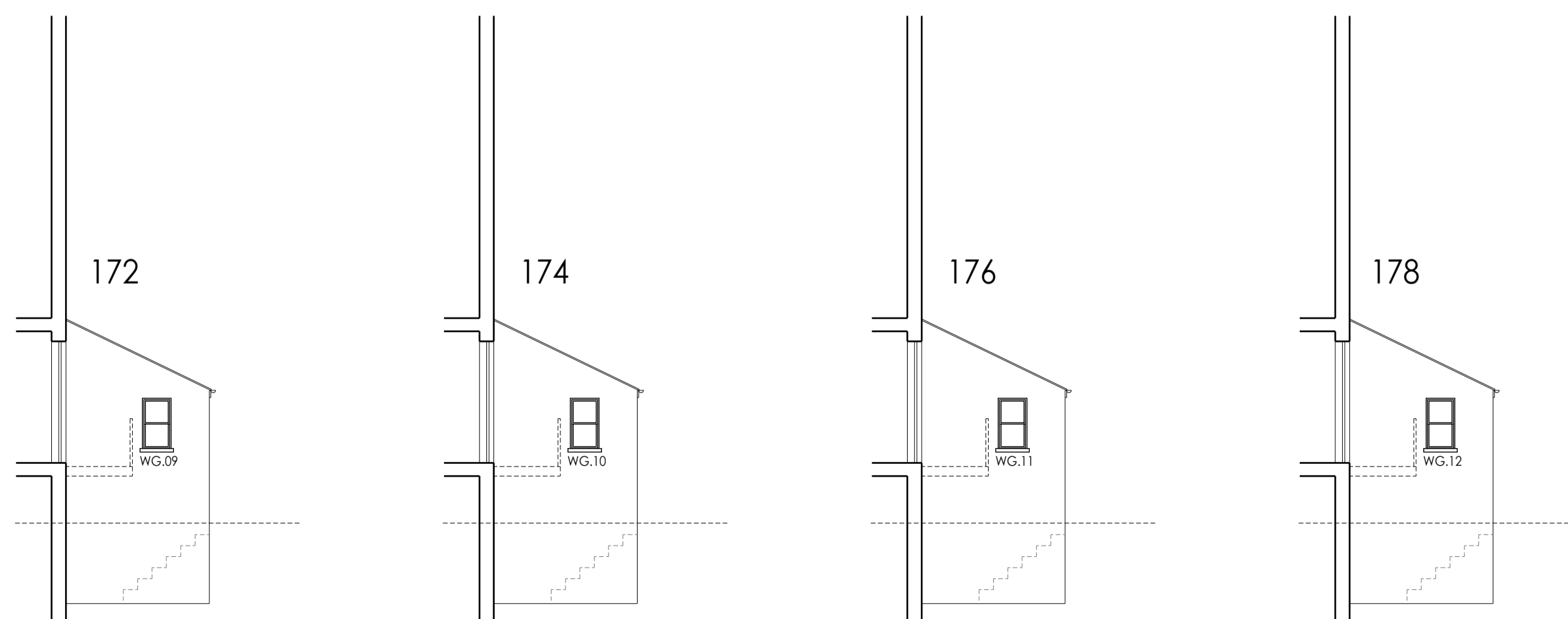

ELEVATION C-C' (NORTH-WEST)

ELEVATION D-D' (NORTH-WEST)

ELEVATION E-E' (NORTH-WEST)

ELEVATION F-F' (NORTH-WEST)

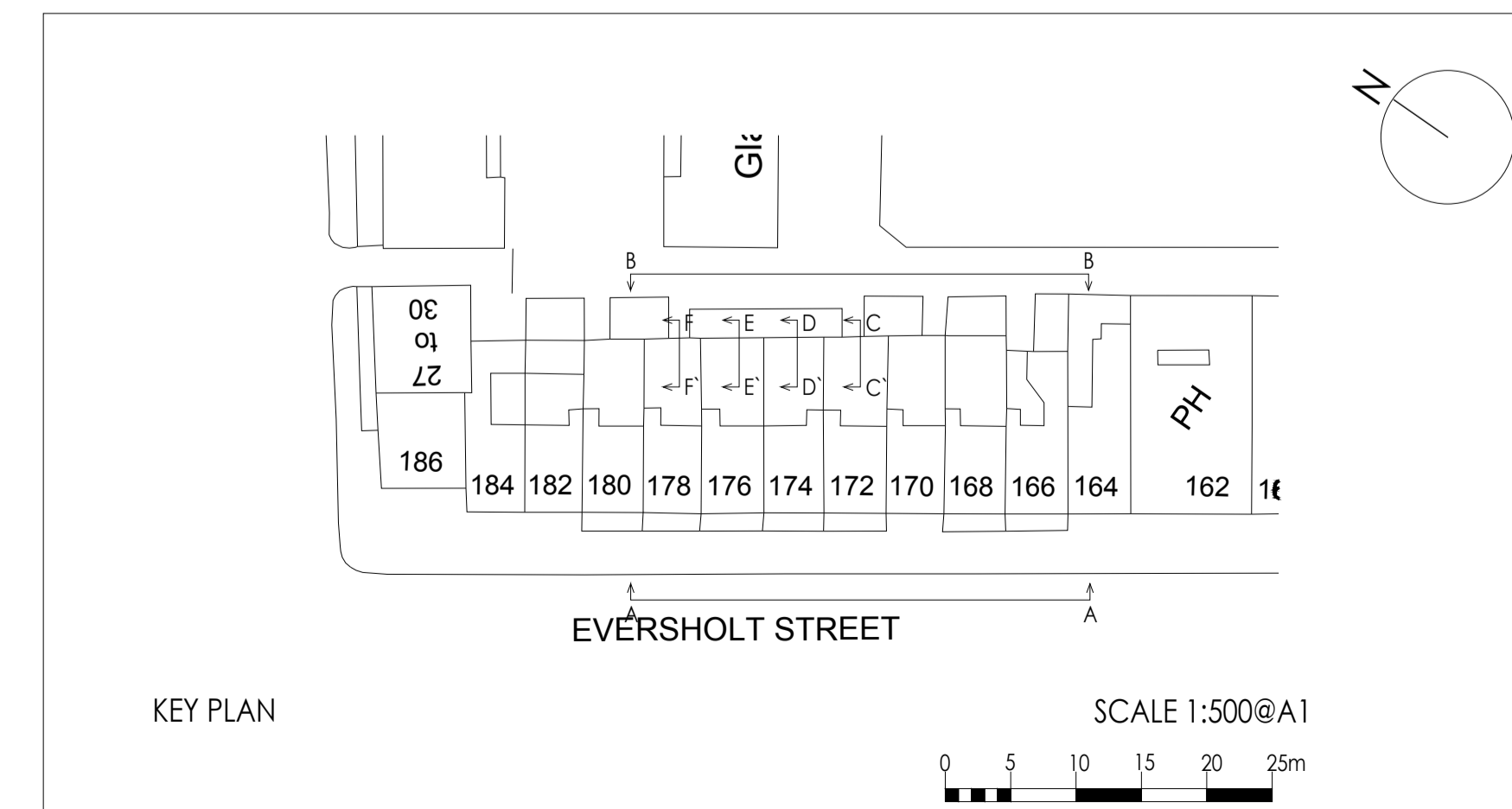

KEY PLAN

SCALE 1:500@A1

DO NOT SCALE FOR CONSTRUCTION



BUILDING SURVEYING  
 ARCHITECTURE  
 PROJECT MANAGEMENT  
 QUANTITY SURVEYING

HOLMBURY HOUSE  
 DORKING BUSINESS PARK  
 STATION ROAD, DORKING  
 SURREY RH4 1HJ

T 01306 887070  
 F 01306 876716  
 admin@bpg.co.uk  
 www.bpg.co.uk

PROJECT

166, 170, 172, 174, 176 & 178  
 EVERSOLT STREET, NW1 1BL

CLIENT

ORIGIN HOUSING

	DATE	NOV' 2014
DRAWN	CN	CHECKED
		RM
SCALE	1:100 @ A1	FOR
		PLANNING

TITLE

PROPOSED ELEVATIONS

DRAWING NO.	3688 / PL03	REV	A
-------------	-------------	-----	---