

1 Basement Floor

© COPYRIGHT
The copyright in this drawing is vested in oculus architects and no licence or assignment of any kind has been, or is, granted to any third party whether by provision of copies or originals of the drawings or otherwise unless otherwise agreed in writing.

FOR ELECTRONIC DATA ISSUE
Electronic data / drawings are issued as "read only" and should not be interrogated for measurement. All dimensions and levels should be read, only from those values stated in text, on the drawing.

AREA MEASUREMENT
The areas are approximate and can only be verified by a detailed dimensional survey of the completed building. Any decisions to be made on the basis of these predictions, whether as to project viability, pre-letting, lease agreements or the like, should include due allowance for the increase and decreases inherent in the design development and building processes. Figures relate to the likely areas of the building at the current state of the design and using the Gross External Area (GEA) / Gross Internal Area (GIA) / Net Internal Area (NIA) method of measurement from the Code of Measuring Practice, 6th Edition (RICS Code of Practice). All areas are subject to Town Planning and Conservation Area Consent, and detailed Rights to Light analysis.

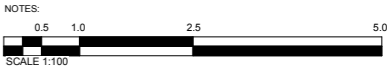

2016.02.04 Issued for planning

REV	DATE	AMENDMENT

KEY PLAN

TITLE

NO. 4(FLAT A) AND NO. 6
(FLAT 1 AND 2) Mazenod
Avenue, London, NW6 4LR

oculus architects Ltd
Unit A, 16B Pratt Street London NW1 0AB
Tel: 02035839227 www.oarch.co.uk

DRAWING TITLE

Proposed Floor Plan

SCALE	1:100 @ A3	DRAWN BY	
DATE	2015.05.15	CHECKED BY	
JOB No.	1023	DRWG No.	A101
STAGE	PLANNING		



1
A302

1
A301

Rear Garden

Rear Garden

Paved Area

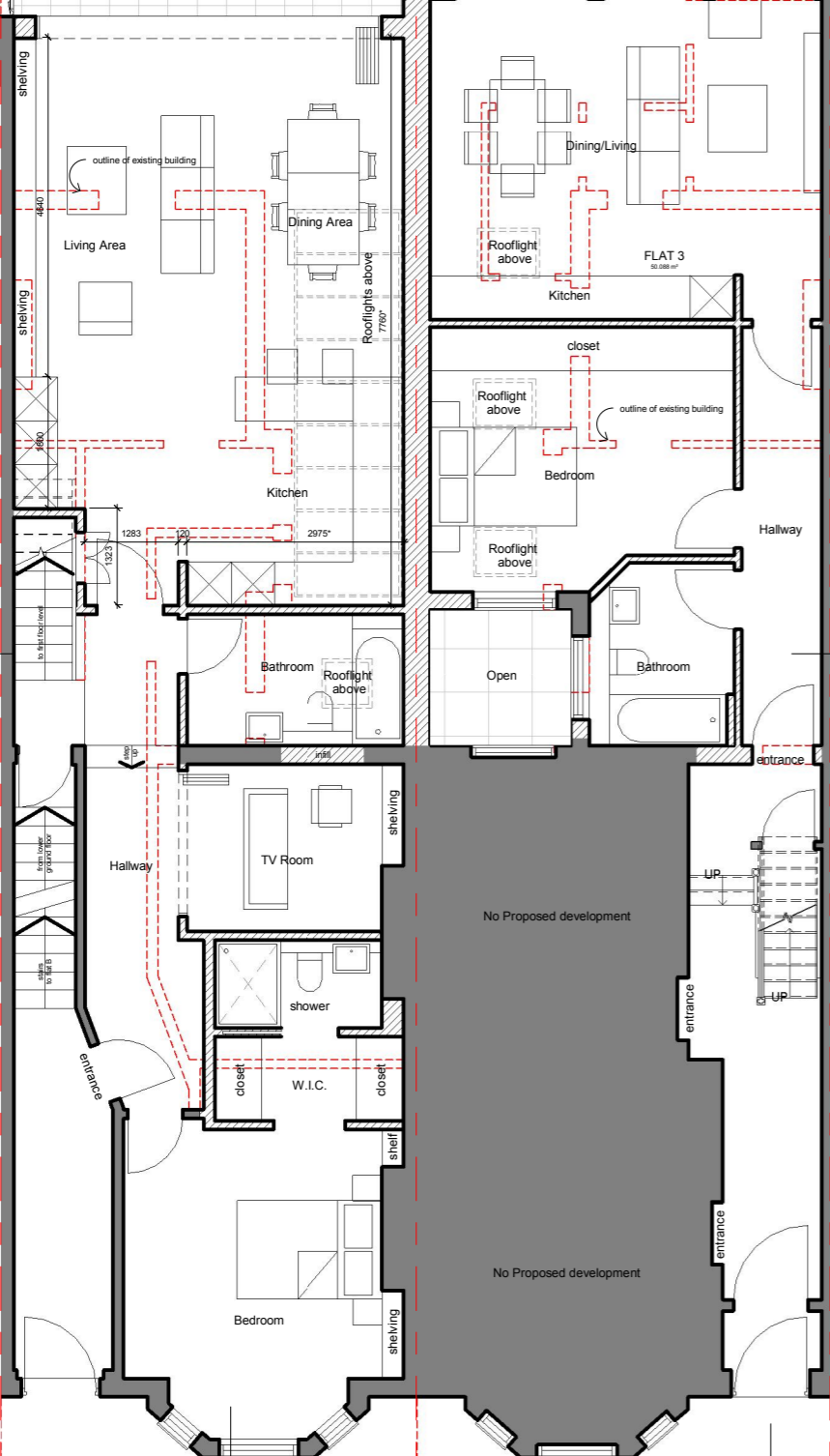

1

Ground Floor Plan

KEY :

	EXISTING WALL RETAINED
	WALLS PROPOSED
	OUTLINE OF EXISTING WALLS

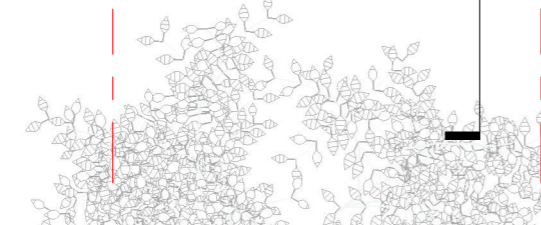

1
A302

1
A301

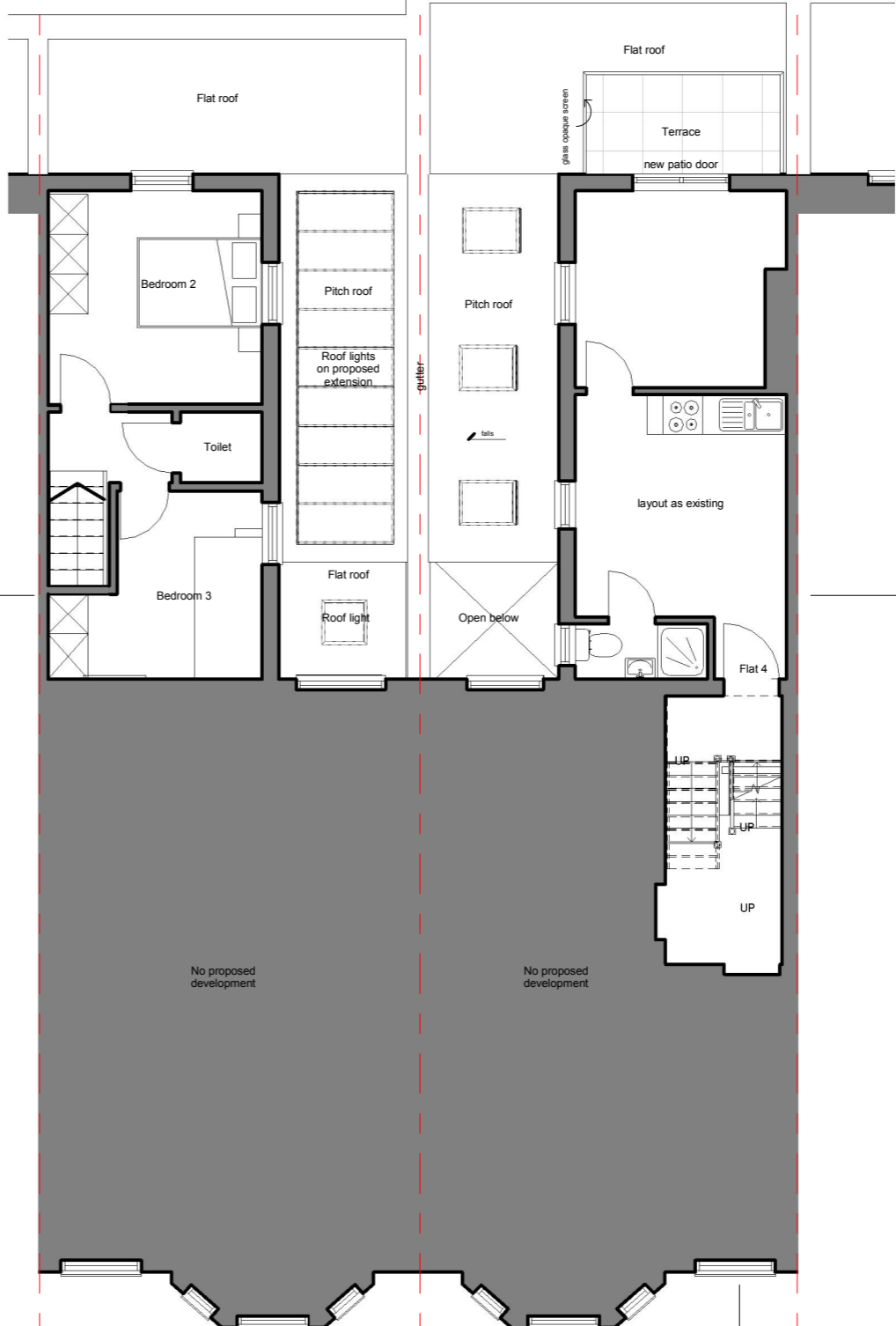

2

Proposed First Floor Plan

© COPYRIGHT
The copyright in this drawing is vested in oculus architects and no licence or assignment of any kind has been, or is, granted to any third party whether by provision of copies or originals of the drawings or otherwise unless otherwise agreed in writing.

FOR ELECTRONIC DATA ISSUE
Electronic data / drawings are issued as "read only" and should not be interrogated for measurement. All dimensions and levels should be read, only from those values stated in text, on the drawing.

AREA MEASUREMENT
The areas are approximate and can only be verified by a detailed dimensional survey of the completed building. Any decisions to be made on the basis of these predictions, whether as to project viability, pre-letting, lease agreements or the like, should include due allowance for the increase and decrease inherent in the design development and building processes. Figures relate to the likely areas of the building at the current state of the design and using the Gross External Area (GEA) / Gross Internal Area (GIA) / Net Internal Area (NIA) method of measurement from the Code of Measuring Practice, 6th Edition (RICS Code of Practice). All areas are subject to Town Planning and Conservation Area Consent, and detailed Rights to Light analysis.

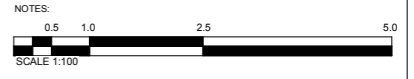

2016.02.04	Issued for planning
A	2015.11.09 Updated Internal Layouts

REV	DATE	AMENDMENT
-----	------	-----------

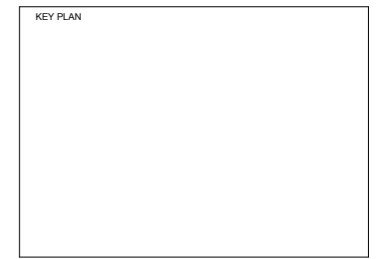

TITLE

NO. 4 (FLAT A) AND NO. 6 (FLAT 1 AND 2) Mazenod Avenue, London, NW6 4LR

oculus architects Ltd

Unit A, 16B Pratt Street London NW1 0AB
Tel: 02035839227 www.oarch.co.uk

DRAWING TITLE

Proposed Floor Plans

SCALE	1:100 @ A3	DRAWN BY	LC
DATE	2015.03.17	CHECKED BY	
JOB No.	1023	DRWG No.	A102
STAGE	PLANNING		



1
A302

1
A301

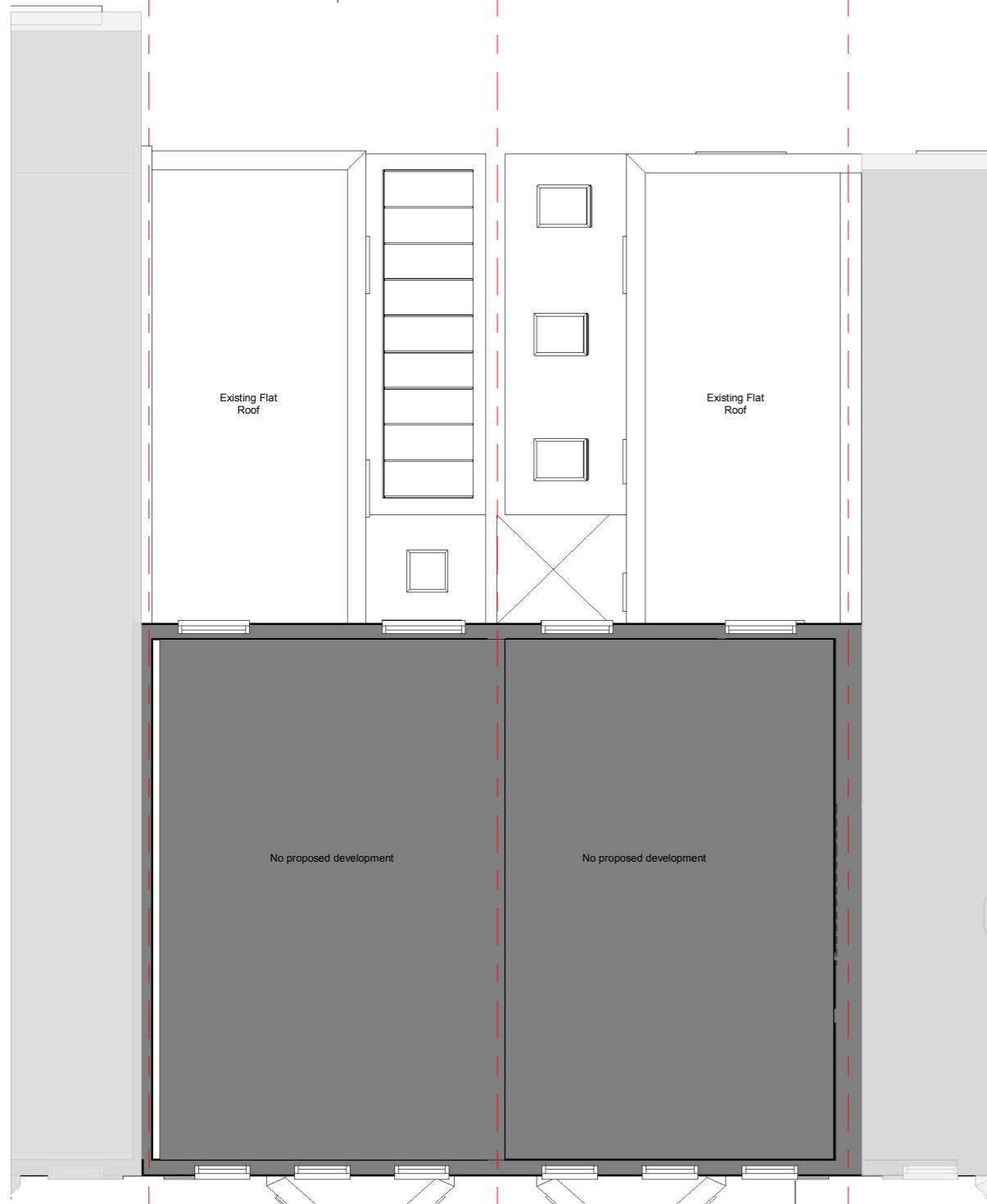

1 Proposed Second Floor Plan

1
A302

1
A301

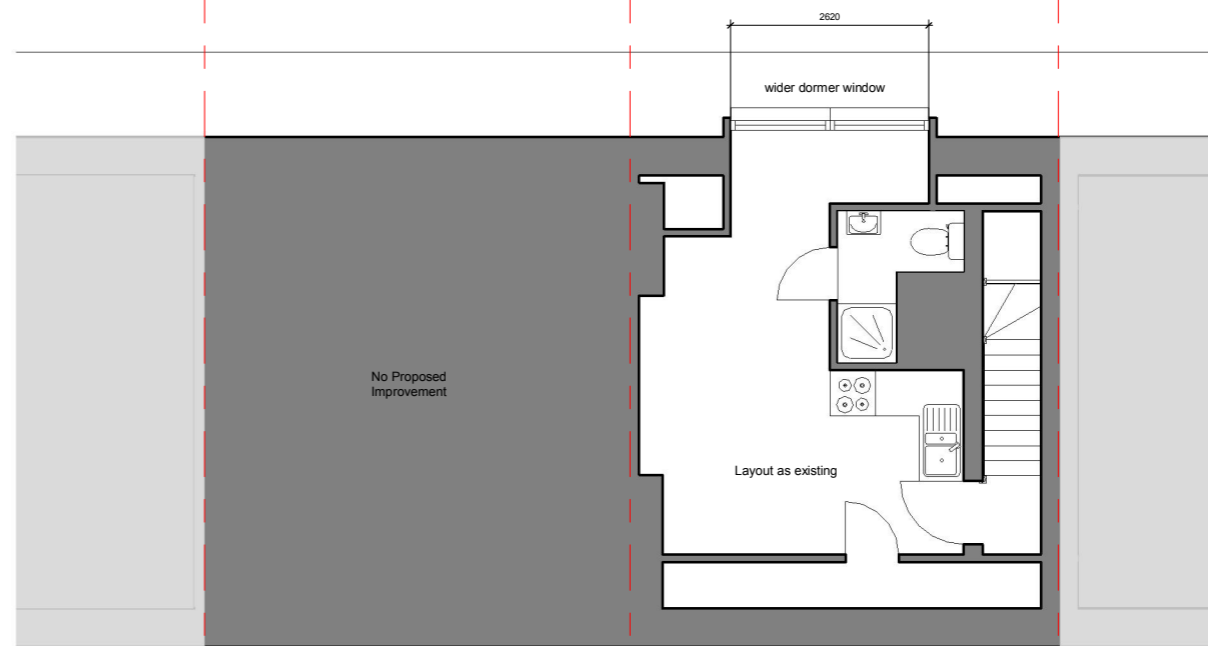

2 Proposed Third Floor Plan

© COPYRIGHT
 The copyright in this drawing is vested in oculus architects and no licence or assignment of any kind has been, or is, granted to any third party whether by provision of copies or originals of the drawings or otherwise agreed in writing.

FOR ELECTRONIC DATA ISSUE
 Electronic data / drawings are issued as "read only" and should not be interrogated for measurement. All dimensions and levels should be read, only from those values stated in text, on the drawing.

AREA MEASUREMENT
 The areas are approximate and can only be verified by a detailed dimensional survey of the completed building. Any decisions to be made on the basis of these predictions, whether as to project viability, pre-letting, lease agreements or the like, should include due allowance for the increase and decreases inherent in the design development and building processes. Figures relate to the likely areas of the building at the current state of the design and using the Gross External Area (GEA) / Gross Internal Area (GIA) / Net Internal Area (NIA) method of measurement from the Code of Measuring Practice, 6th Edition (RICS Code of Practice). All areas are subject to Town Planning and Conservation Area Consent, and detailed Rights to Light analysis.

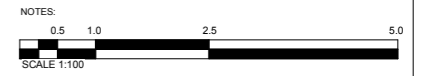

2016.02.04	Issued for planning	
REV	DATE	AMENDMENT

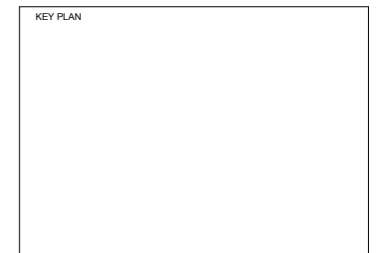

TITLE

NO. 4 (FLAT A) AND NO. 6 (FLAT 1 AND 2) Mazenod Avenue, London, NW6 4LR

oculus architects Ltd

Unit A, 16B Pratt Street London NW1 0AB
 Tel: 02035839227 www.oarch.co.uk

DRAWING TITLE

Proposed Floor Plans

SCALE	1:100 @ A3	DRAWN BY	LC
DATE	2015.03.17	CHECKED BY	
JOB No.	1023	DRWG No.	A103
STAGE	PLANNING		