

SECTION B-B'
E: 1/100

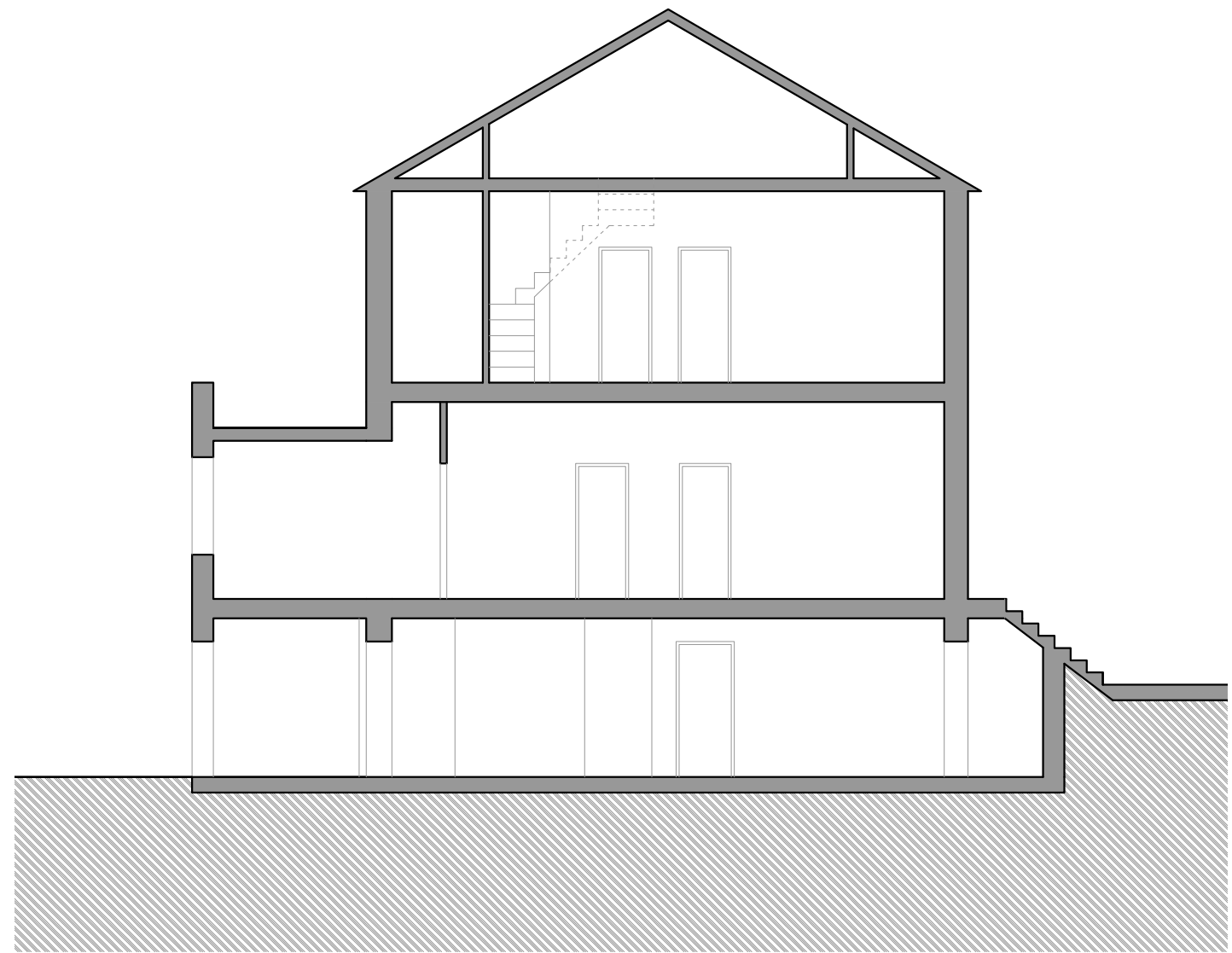

SECTION A-A'
E: 1/100

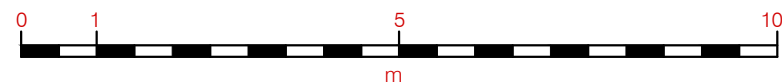

| | | |
|------------------------------------|---|---------------------|
| 98 Chetwynd rd, London NW5 1DH | | |
| MAGGIE TOY Architectural Design | Client: Olivier and Camilla Zeyssoff | Date: 07/01/2016 |
| 98003.SECTIONS | | |
| Scale: A3 1/100 | Project: REAR EXTENSION | |