

1. PROPOSED SIDE ELEVATION 1:100 @ A3

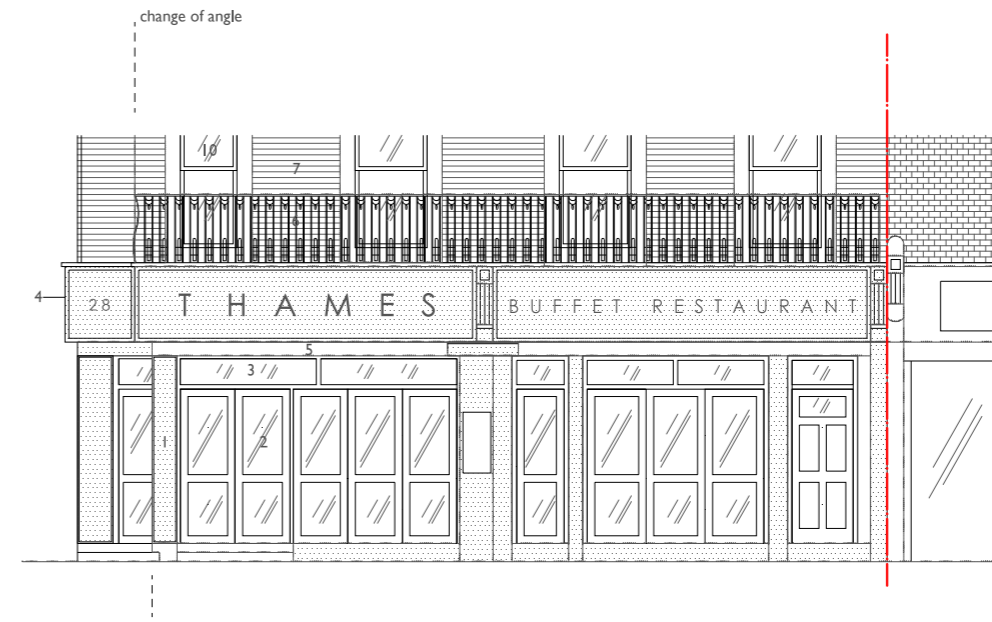

2. PROPOSED FRONT ELEVATION 1:100 @ A3

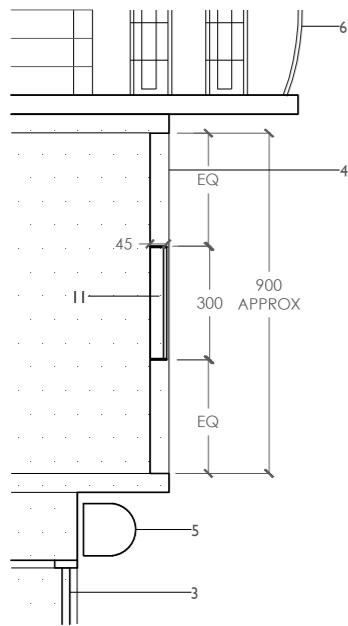

3. PROPOSED SIGNAGE DETAIL SECTION 1:20 @ A3

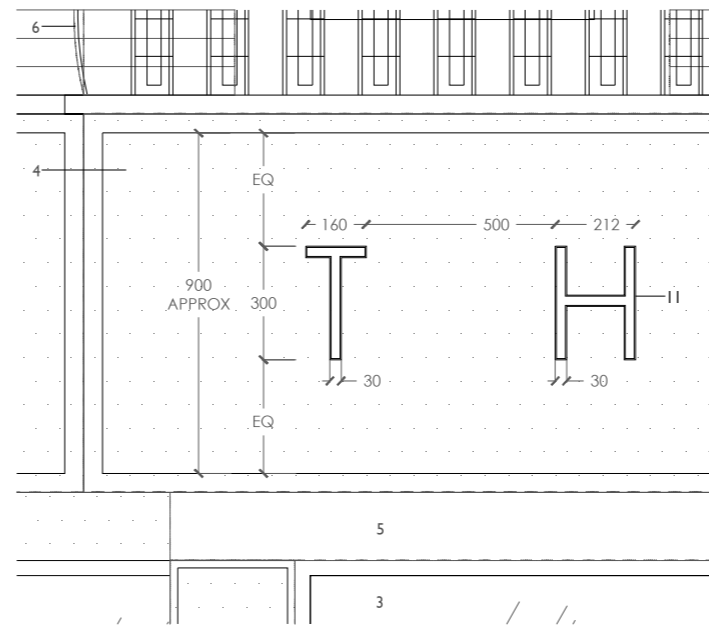

4. PROPOSED SIGNAGE DETAIL ELEVATION 1:20 @ A3

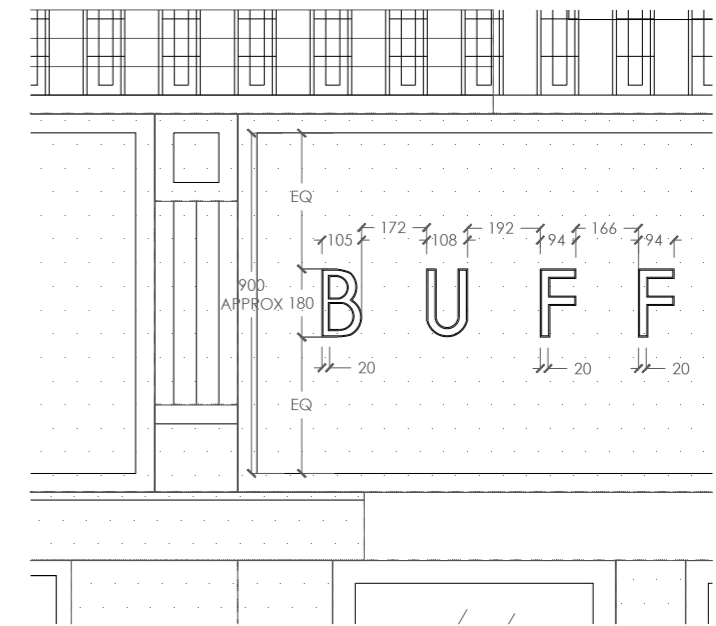

KEYS

- | | |
|---|---|
| 1 existing pier made good and rendered in beige colour | 7 existing painted brickwork |
| 2 existing natural timber framed glazed door made good | 8 existing stucco on brickwork |
| 3 existing natural timber framed fan light made good | 9 existing painted brickwork with graffiti |
| 4 existing signage made good and rendered in beige colour | 10 existing sash window to adjoining property above |
| 5 existing retractable awning retained | 11 new letterings - translucent opal perspex front cover with stainless steel surround, illuminated by LED strip light concealed within |
| 6 existing iron balcony balustrade | |

--- Boundary



note: dimensions must be checked on site and drawings must not be scaled

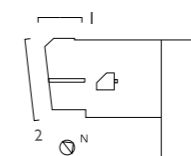

ALAN YEUNG & ASSOCIATES

CLIENT Yum Cha Silks and Spice
 PROJECT 28 Chalk Farm Road, NW1 8AG
 TITLE Proposed Front and Side Elevations
 DRAWING NO PE01
 SCALE 1:100/ 1:20 @ A3

DATE 14.12.15
 REV A