

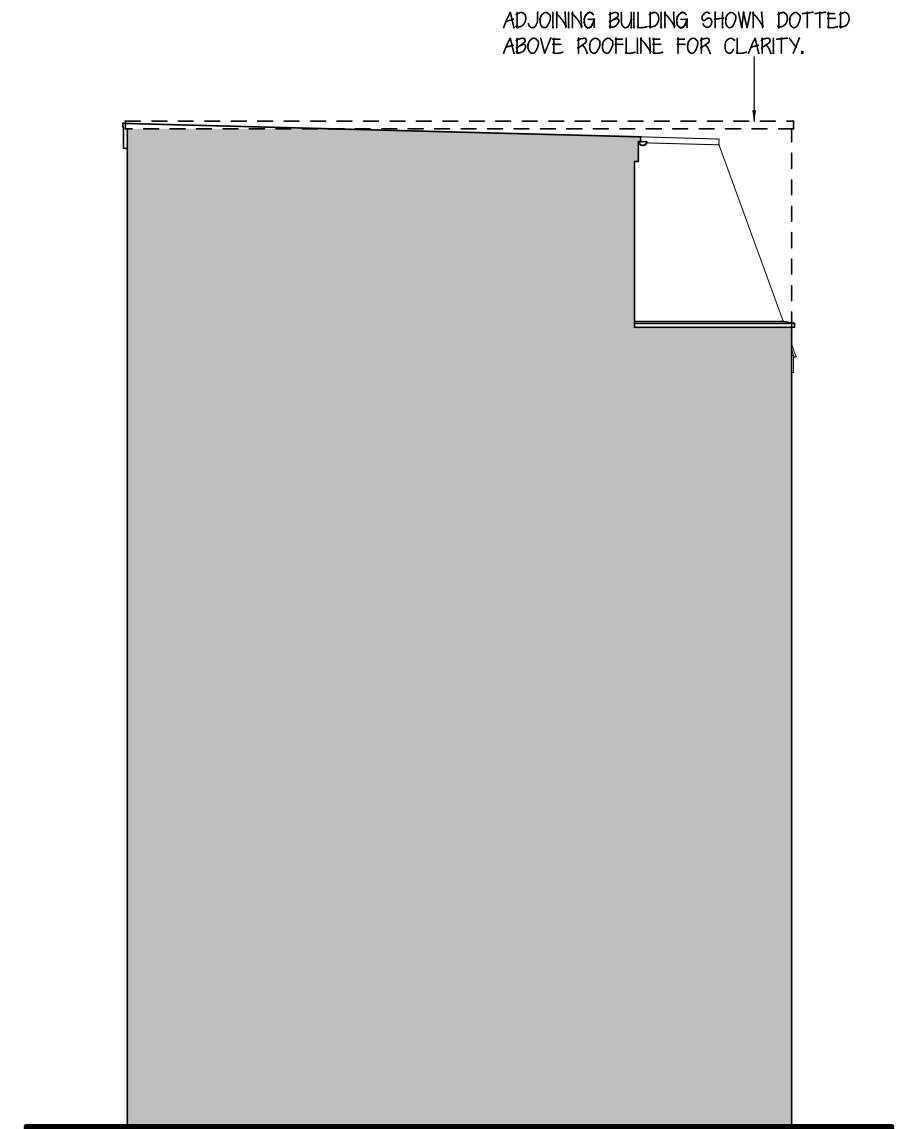

PROP. FRONT ELEVATION



PROP. SIDE ELEVATION

FROM #173 GRAYS INN ROAD

NOTE: PLANS HAVE BEEN REPRODUCED FROM COPIES OF ORIGINAL BUILDING PLANS. NO GUARANTEE OF ACCURACY CAN BE GIVEN OR IMPLIED BY THEIR USE.

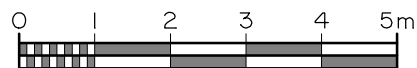

ROBERT DAVIES JOHN WEST LIMITED

RIBA Chartered Practice

The Courtyard 59 Church Street
 Staines upon Thames Middx TW18 4XS
 Tel: 01784 459211 E-mail: info@rdjwlimited.com

DATE
30/01/15
 SCALE
1:100 @ A3
 DRAWN / CHKD
IY

PROPOSED DEVELOPMENT,
 171-173 GRAYS INN ROAD,
 LONDON. WC1
 PROP. FRONT & SIDE ELEVS



DRWG No **L2200/07** REV B