

© The Archadia Practice (London) Ltd

Archadia Chartered Architects
 Architecture : Surveying : Interiors : Space Planning : Design
 ASHLEY HOUSE, 58-60 ASHLEY RD, HAMPTON,
 MIDDX, TW12 2HU. Tel: 020 89 415161 Fax: 020 89 415050

Client: Origin Housing
Project: Ashton Court- Re-modelling Existing &
 New Build Mews

Scale: 1:500 @ A3
Drawn by: sm
Checked by: jfh
Date: 04-08-2015
Rev Date: 04-08-2015
Rev by: sm

Title: Site/Location plan
Drwg No: OH233-0-23
Rev: P1



Notes
 © The Archadia Practice (London) Ltd
 This drawing is solely for the use of the intended recipient and is not to be passed in any form to a third party without our written consent

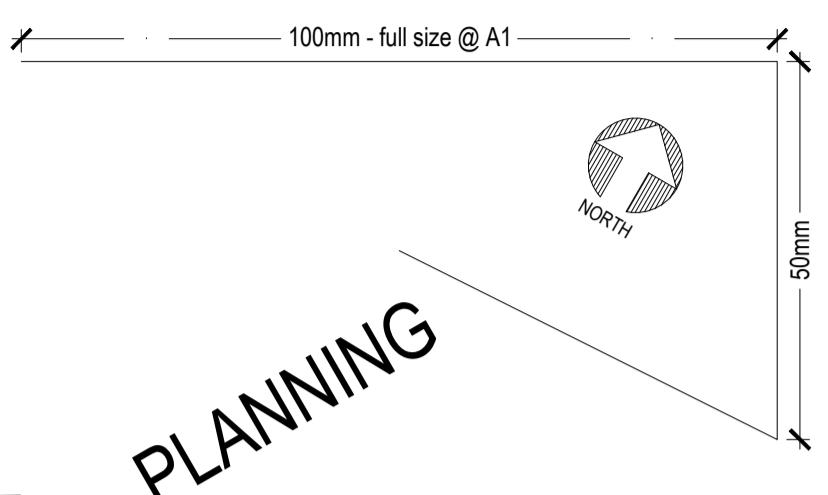

PLANNING

Rev P1: 22-12-15 Planning Issue
 sm

Archadia Chartered Architects
 Architecture : Surveying : Interiors : Space Planning : Design
 ASHLEY HOUSE, 58-60 ASHLEY RD, HAMPTON,
 MIDDX, TW12 2HU. Tel: 020 89 415161 Fax: 020 89 415050

Client: Origin Housing

Project: Ashton Court- Re-modelling Existing & New Build Mews

Title: Existing plans
 Site & Ground floor
 Demolition

Scale: 1:100 @ A1, 1:200 @ A3 Date: 22-12-2014
 Drawn by: sm Rev Date:
 Checked by: sm Rev by:
 Drvg No: OH233-0-25 Rev: P1



Notes
 © The Archadia Practice (London) Ltd
 This drawing is solely for the use of the intended recipient and is not to be passed in any form to a third party without our written consent

100mm - full size @ A1

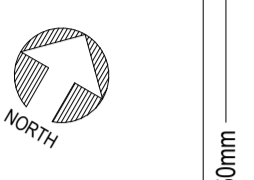

PLANNING

Rev P1: 04-08-15 Planning Issue
 sm

Archadia Chartered Architects
 Architecture : Surveying : Interiors : Space Planning : Design
 ASHLEY HOUSE, 58-60 ASHLEY RD, HAMPTON,
 MIDDX, TW12 2HU. Tel: 020 89 415161 Fax: 020 89 415050

Client: Origin Housing

Project: Ashton Court- Re-modelling Existing & New Build Mews

Title: Existing plans
 Site & Ground floor

Scale: 1:100 @ A1, 1:200 @ A3 Date: 14-02-2014
 Drawn by: jth Rev Date: 04-08-2015
 Checked by: Rev by:
 Drvg No: OH233-0-21 Rev: P1

Notes

© The Archadia Practice (London) Ltd

This drawing is solely for the use of the intended recipient and is not to be passed in any form to a third party without our written consent

100mm - full size @ A1

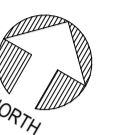

50mm

PLANNING



Third floor



Second floor

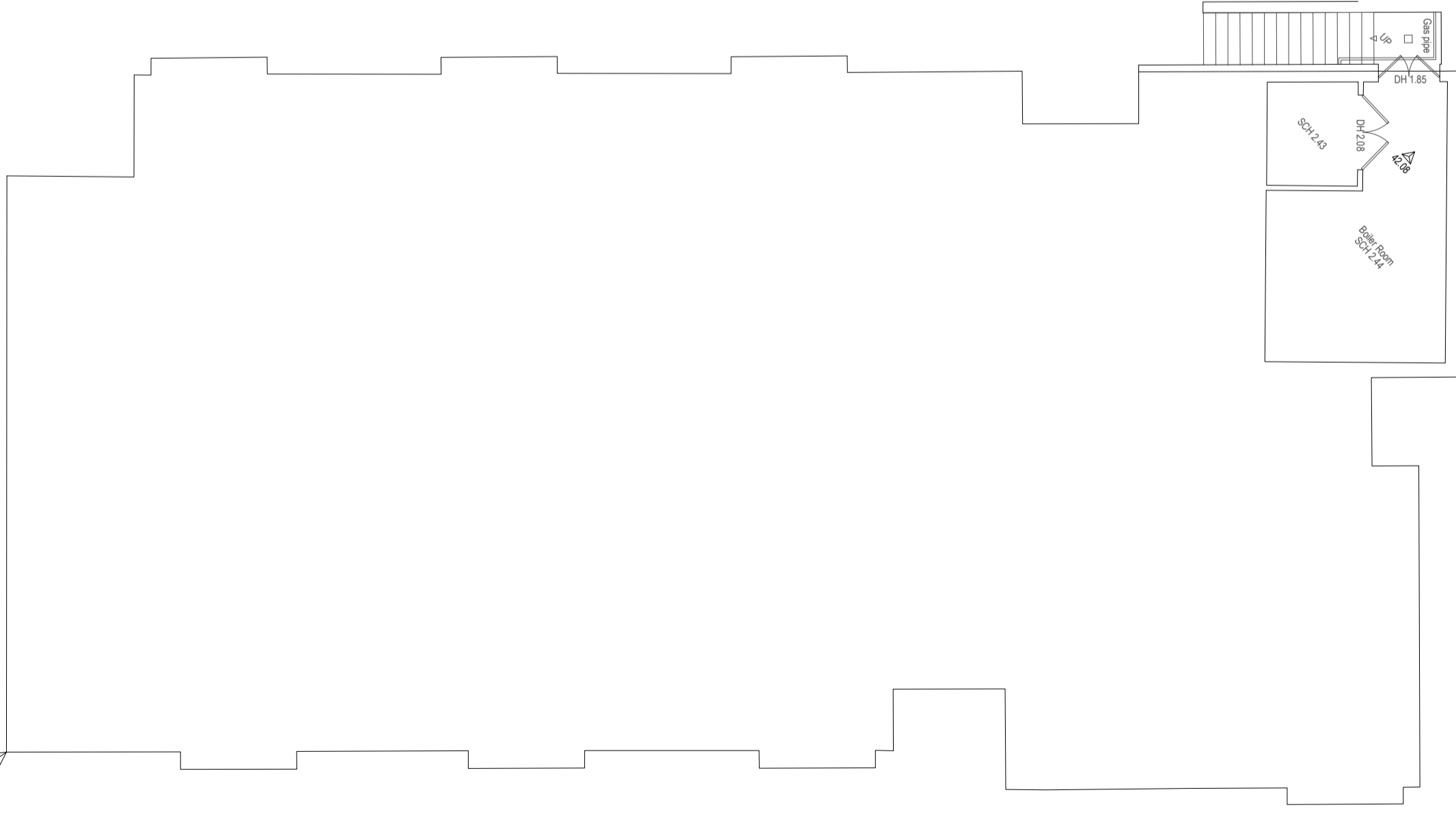

Basement floor

First floor



non insertion Point

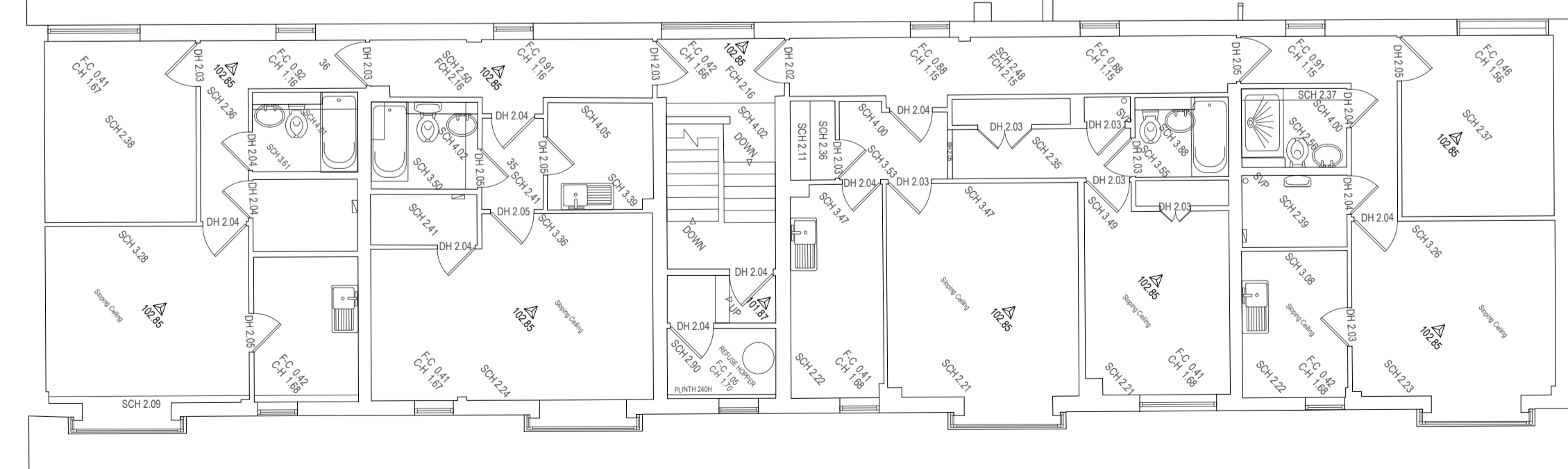
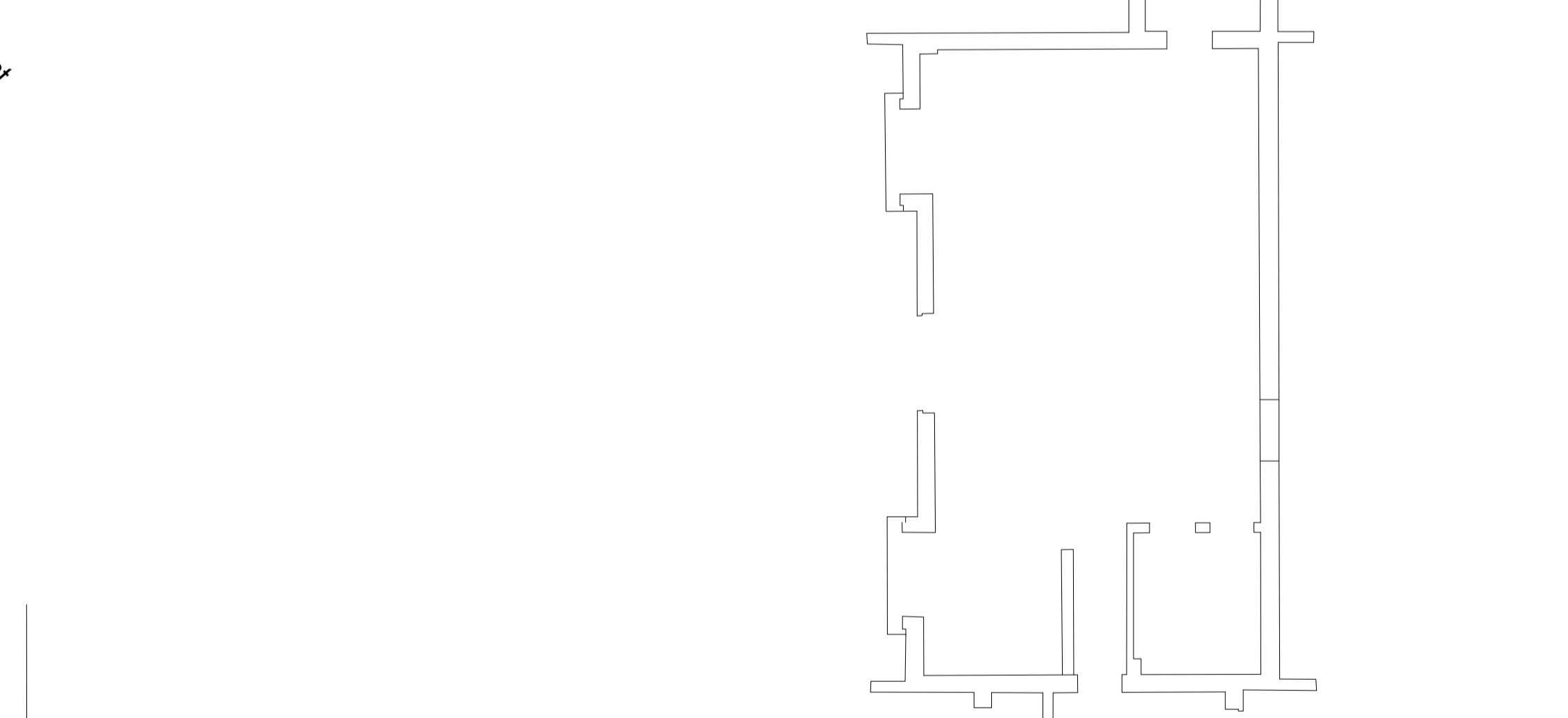

Rev P1: 04-08-15 Planning Issue
sm

Archadia Chartered Architects
Architecture : Surveying : Interiors : Space Planning : Design
ASHLEY HOUSE, 58-60 ASHLEY RD, HAMPTON,
MIDD, TW12 2HU. Tel: 020 89 415161 Fax: 020 89 415050

Client: Origin Housing

Project: Ashton Court- Re-modelling Existing & New Build Mews

Title: Existing plans
Basement, First floor
Second & Third floor

Scale: 1:100 @ A1, 1:200 @ A3 Date: 14-02-2014
Drawn by: jth Rev Date: 04-08-2015
Checked by: Rev by:
Drvg No: OH233-0-22 Rev: P1

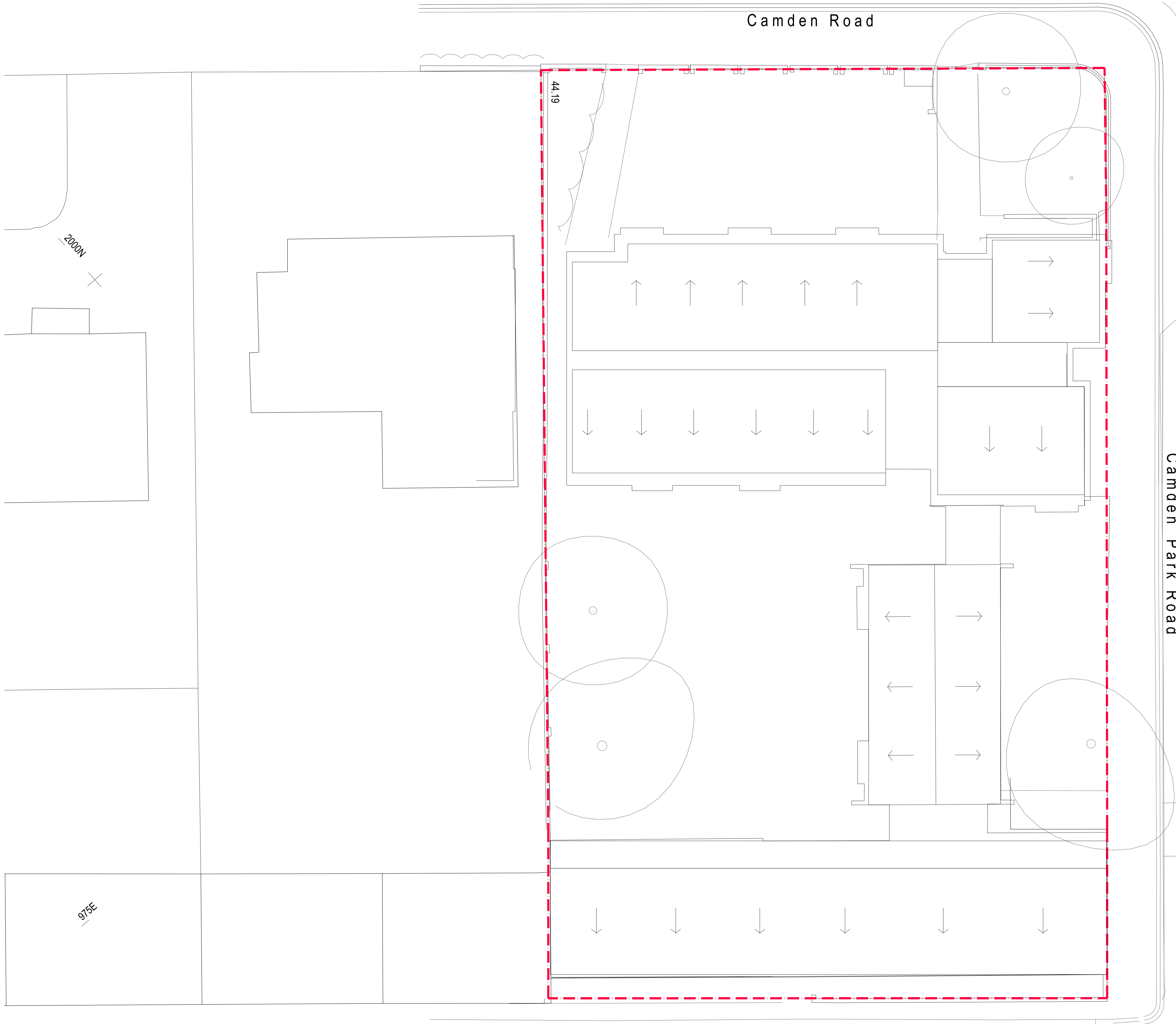

Notes
 © The Archadia Practice (London) Ltd
 This drawing is solely for the use of the intended recipient and is not to be passed in any form to a third party without our written consent

100mm - full size @ A1



PLANNING

Rev P1: 24-12-15 Planning Issue
 sm

Archadia Chartered Architects
 Architecture : Surveying : Interiors : Space Planning : Design
 ASHLEY HOUSE, 58-60 ASHLEY RD, HAMPTON,
 MIDDX, TW12 2HU. Tel: 020 89 415161 Fax: 020 89 415050

Client: Origin Housing

Project: Ashton Court- Re-modelling Existing & New Build Mews

Title: Existing plans
 Roof

Scale: 1:100 @ A1, 1:200 @ A3 Date: 22-12-2014
 Drawn by: sm Rev Date:
 Checked by: Rev by:
 Drvg No: OH233-0-27 Rev: P1

Notes
 © The Archadia Practice (London) Ltd
 This drawing is solely for the use of the intended recipient and is not to be passed in any form to a third party without our written consent

100mm - full size @ A1



PLANNING

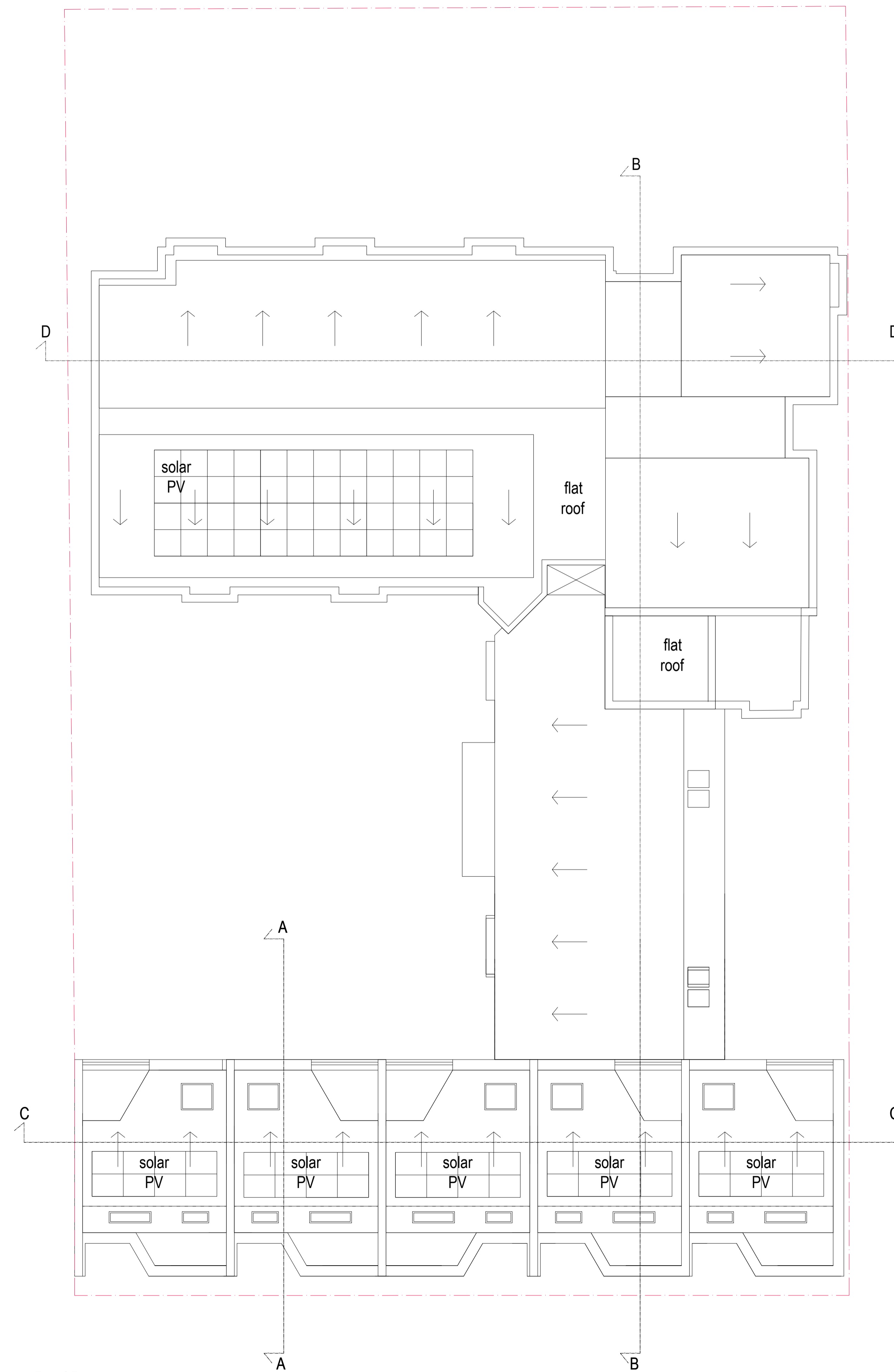

Roof Plan

Rev P2: 09-12-15 Handing in mews updated
 sm window positions amended
 Rev P1: 04-08-15 Planning Issue
 sm

Archadia Chartered Architects
 Architecture : Surveying : Interiors : Space Planning : Design
 ASHLEY HOUSE, 58-60 ASHLEY RD, HAMPTON,
 MIDDLESEX, TW12 2HU. Tel: 020 89 415161 Fax: 020 89 415050

Client: Origin Housing

Project: Ashton Court- Re-modelling Existing &
 New Build Mews

Title: **Proposed plans**
Roof

Scale: 1:100 @ A1, 1:200 @ A3 Date: 14-02-2014
 Drawn by: jfh Rev Date: 09-12-2015
 Checked by: jfh Rev by: sm
 Drvg No: OH233-1-07 Rev: P2

PLANNING

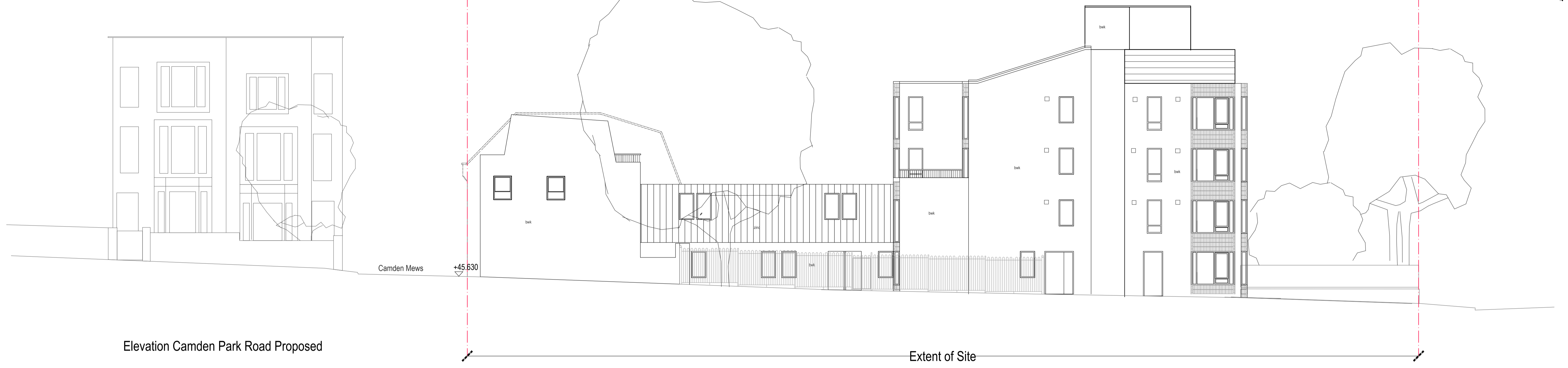

Elevation Camden Park Road Proposed

Extent of Site

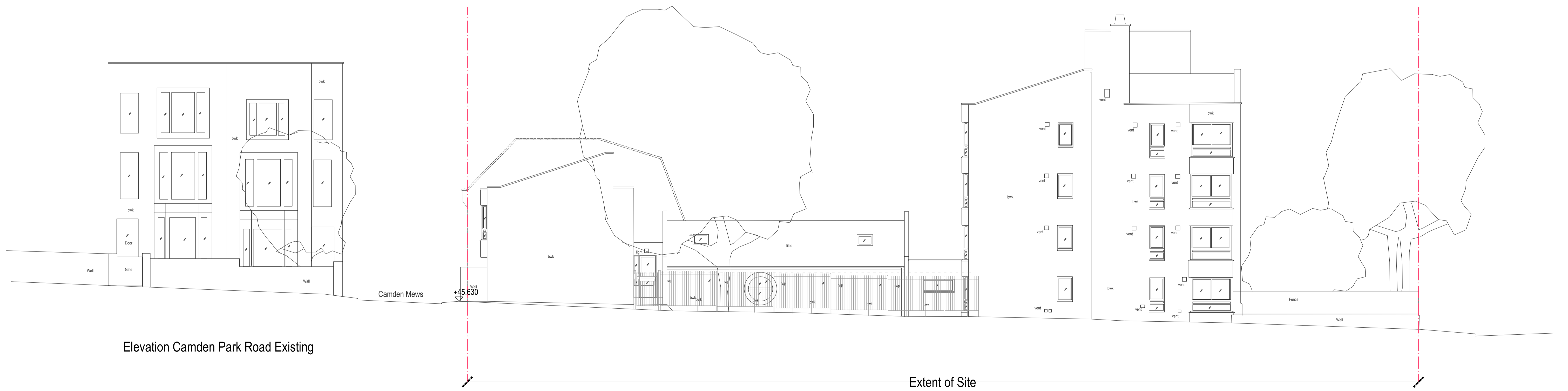

Elevation Camden Park Road Existing

Extent of Site

Notes
© The Archadia Practice (London) Ltd
This drawing is solely for the use of the intended recipient and is not to be passed in any form to a third party without our written consent

Rev P1: 05-08-2015 - PLANNING ISSUE
Rev P2: 09-12-2015 - REVISION TO MEWS ELEVATION

Archadia Chartered Architects
Architecture : Surveying : Interiors : Space Planning : Design
ASHLEY HOUSE, 58-60 ASHLEY RD, HAMPTON,
MIDD, TW12 2HU. Tel: 020 89 415161 Fax: 020 89 415050

Client: Origin Housing
Project: Ashton Court- Re-modelling Existing & New Build Mews

Scale: 1:100 @ A1, 1:200 @ A3 Date: 16-05-2014
Drawn by: jfh Rev Date: 09-12-2015
Checked by: jfh Rev by: sm

Title: Camden Park Road
Existing/proposed elevations
Drwg No: OH233-2-11 Rev: P2

100mm - full size @ A1
50mm
PLANNING



Notes
© The Archadia Practice (London) Ltd
This drawing is solely for the use of the intended recipient and is not to be passed in any form to a third party without our written consent

Rev P1: 05-08-2015 - PLANNING ISSUE
Rev P2: 09-12-2015 - REVISION TO MEWS ELEVATION

Archadia Chartered Architects
Architecture : Surveying : Interiors : Space Planning : Design
ASHLEY HOUSE, 58-60 ASHLEY RD, HAMPTON,
MIDDX, TW12 2HU. Tel: 020 89 415161 Fax: 020 89 415050

Client: Origin Housing
Project: Ashton Court- Re-modelling Existing & New Build Mews

Scale: 1:100 @ A1, 1:200 @ A3 Date: 22-10-2014
Drawn by: sm Rev Date: 09-12-2015
Checked by: jfh Rev by: sm

Title: Elevations
Camden Mews
Drwg No: OH233-2-13 Rev: P2



Elevation Camden Mews Rear Proposed

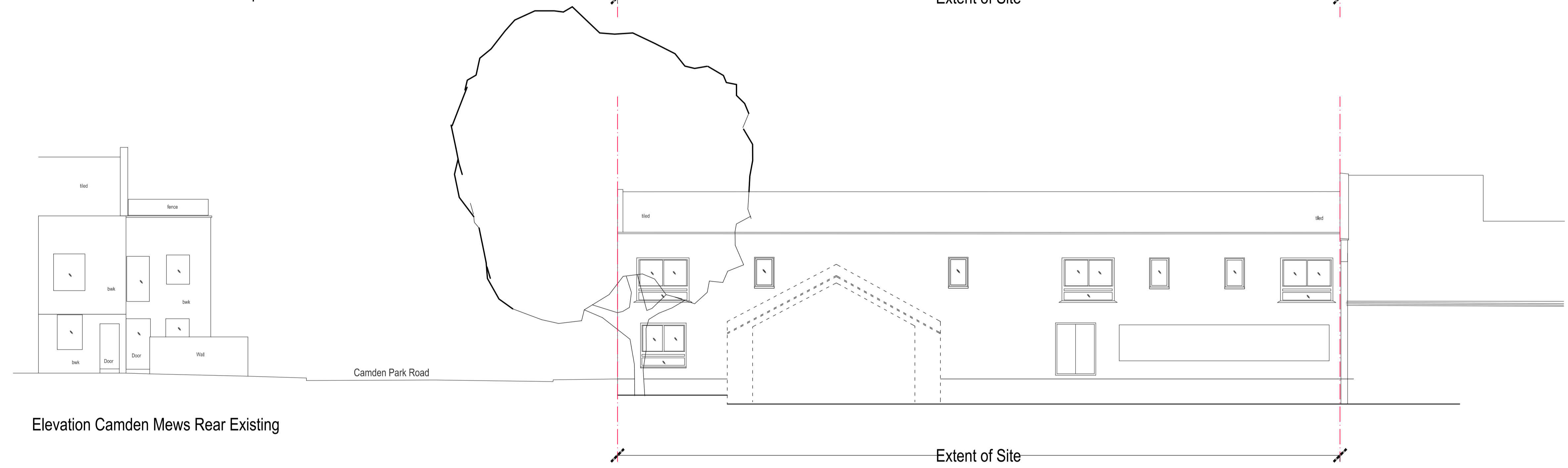

Elevation Camden Mews Rear Existing

Notes
© The Archadia Practice (London) Ltd
This drawing is solely for the use of the intended recipient and is not to be passed in any form to a third party without our written consent

Rev P1: 05-08-2015 - PLANNING ISSUE
Rev P2: 08-12-2015 - ELEVATION UPDATE WITH RECOMMENDATIONS FROM CAMDEN

Archadia Chartered Architects
Architecture : Surveying : Interiors : Space Planning : Design
ASHLEY HOUSE, 58-60 ASHLEY RD, HAMPTON,
MIDDX, TW12 2HU. Tel: 020 89 415161 Fax: 020 89 415050

Client: Origin Housing
Project: Ashton Court- Re-modelling Existing & New Build Mews

Scale: 1:100 @ A1, 1:200 @ A3 Date: 22-10-2014
Drawn by: sm Rev Date: 09-12-2015
Checked by: jfh Rev by:

Title: Elevations Options to Camden Mews (rear)
Drwg No: OH233-2-14 Rev: P2

100mm - full size @ A1
50mm
PLANNING



Elevation Camden Road Proposed

Extent of Site

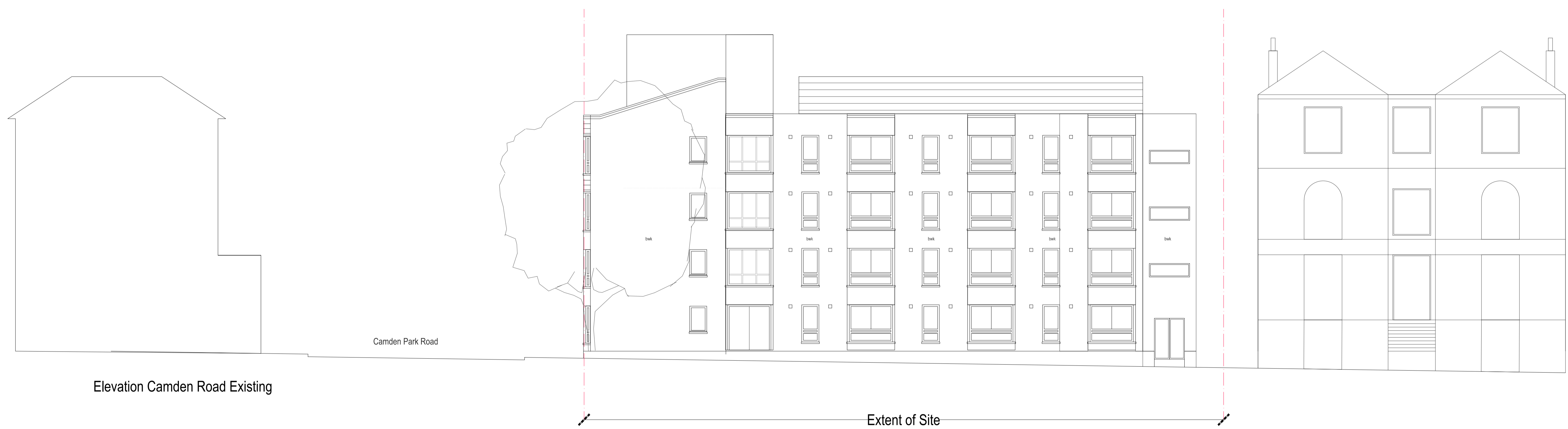

Elevation Camden Road Existing

Extent of Site

Notes
© The Archadia Practice (London) Ltd
This drawing is solely for the use of the intended recipient and is not to be passed in any form to a third party without our written consent

Rev P1: 05-08-2015 - PLANNING ISSUE

Archadia Chartered Architects
Architecture : Surveying : Interiors : Space Planning : Design
ASHLEY HOUSE, 58-60 ASHLEY RD, HAMPTON,
MIDD, TW12 2HU. Tel: 020 89 415161 Fax: 020 89 415050

Client: Origin Housing
Project: Ashton Court- Re-modelling Existing & New Build Mews

Scale: 1:100 @ A1, 1:200 @ A3 Date: 22-10-2014
Drawn by: sm Rev Date: 05-08-2015
Checked by: jfh Rev by: sm

Title: Camden Road
Existing/proposed elevations
Drwg No: OH233-2-15 Rev: P1

100mm - full size @ A1
50mm
PLANNING

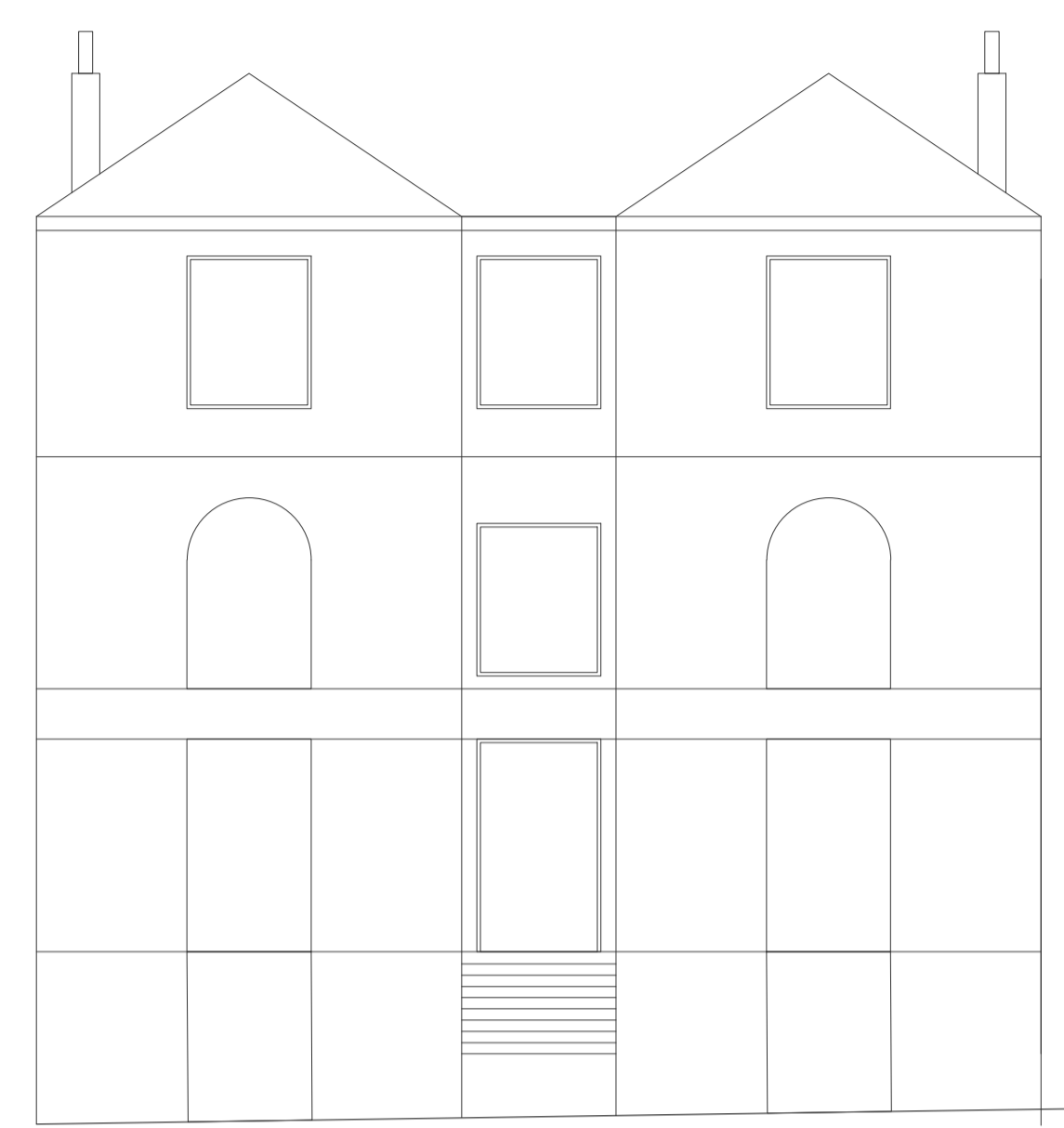

Camden Road Rear Elevation Proposed



Extent of Site

Camden Park Road

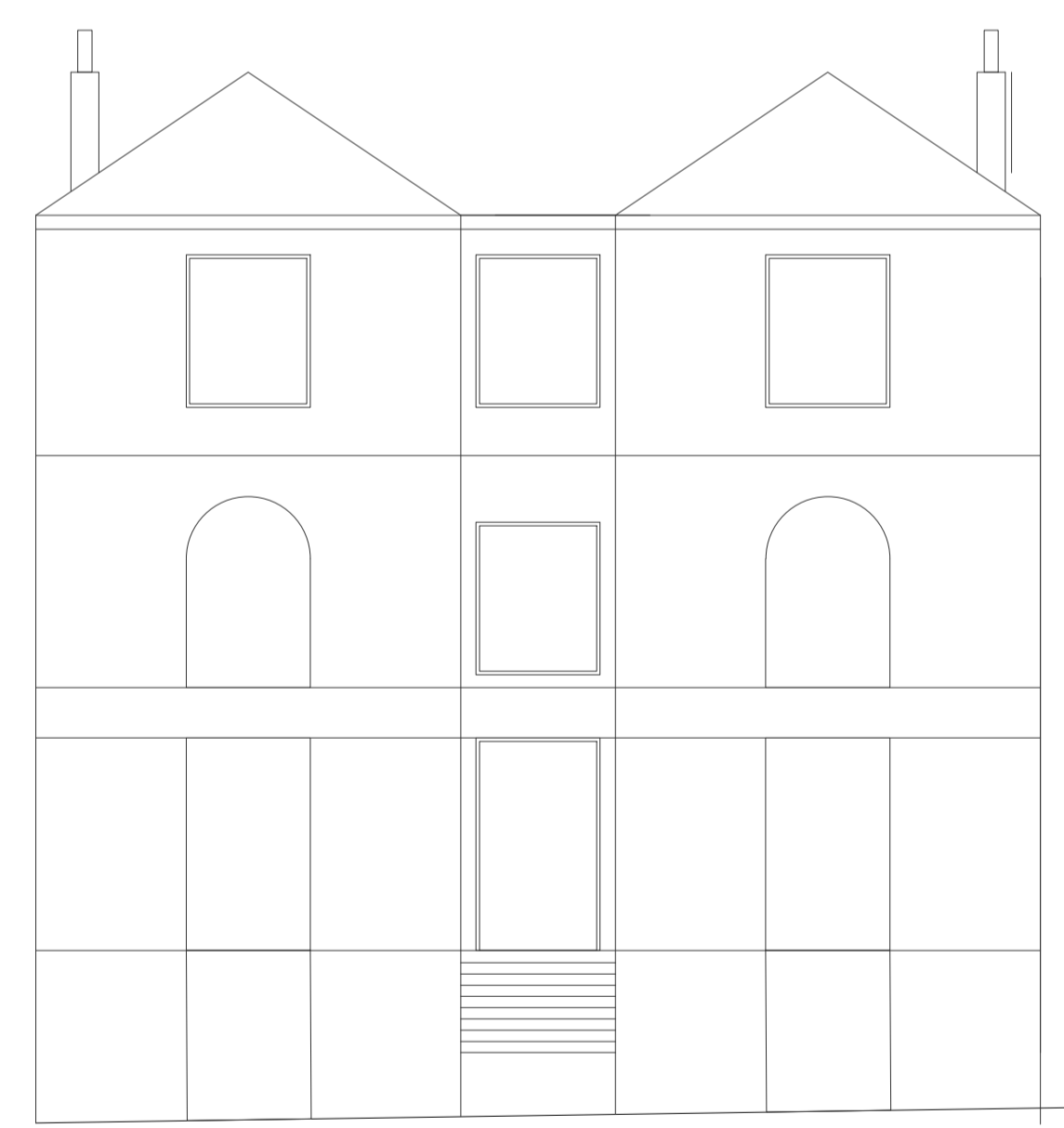
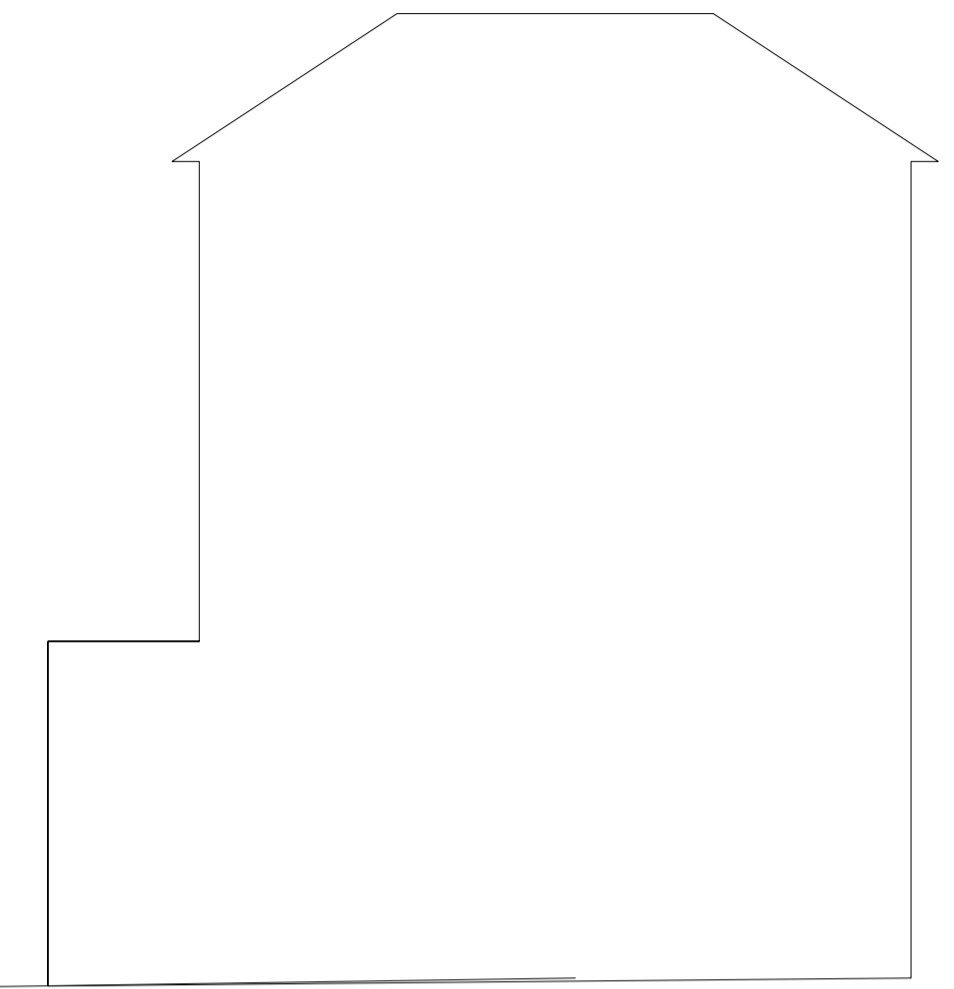

Camden Road Rear Elevation Existing

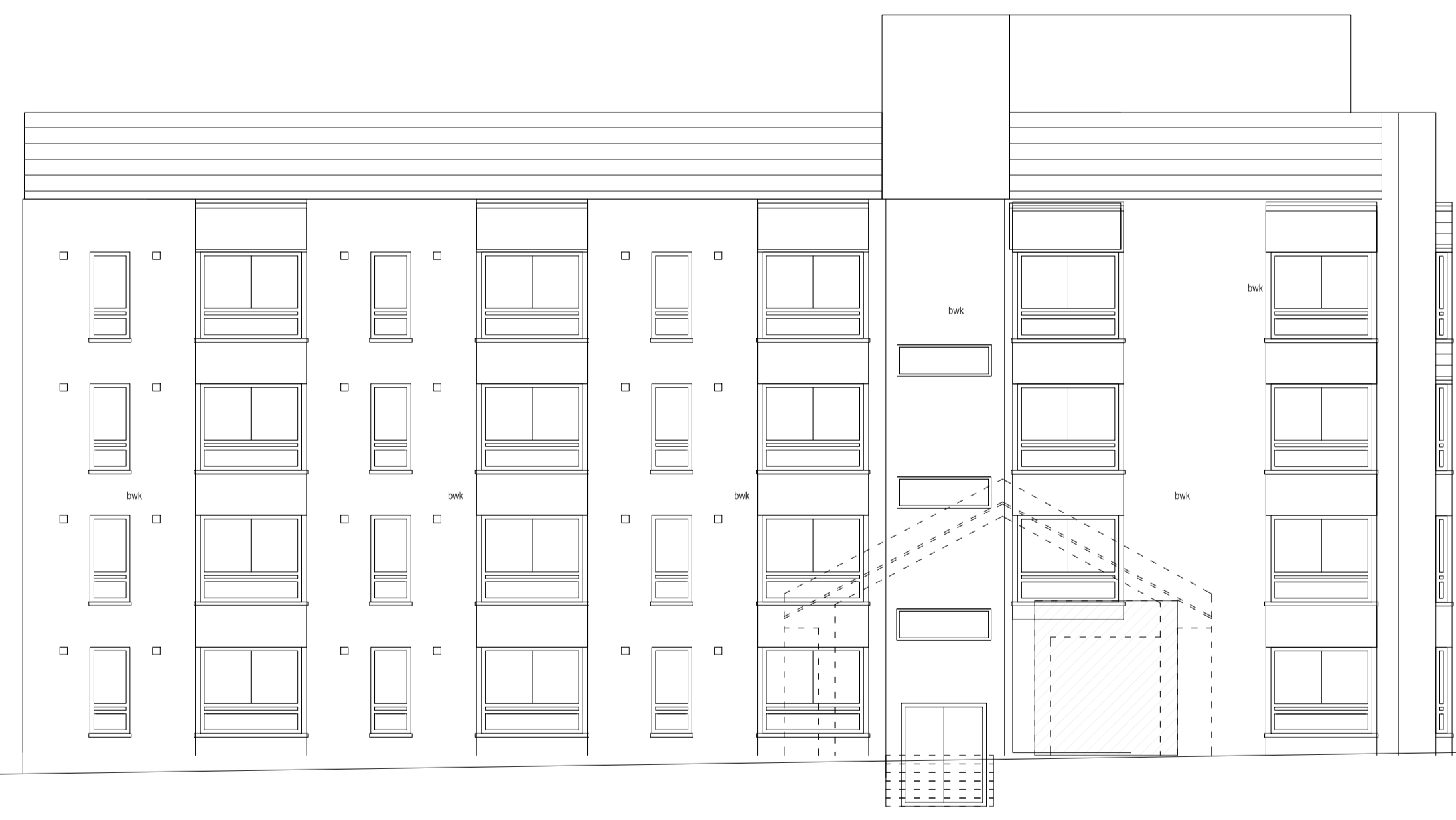

Extent of Site

Camden Park Road

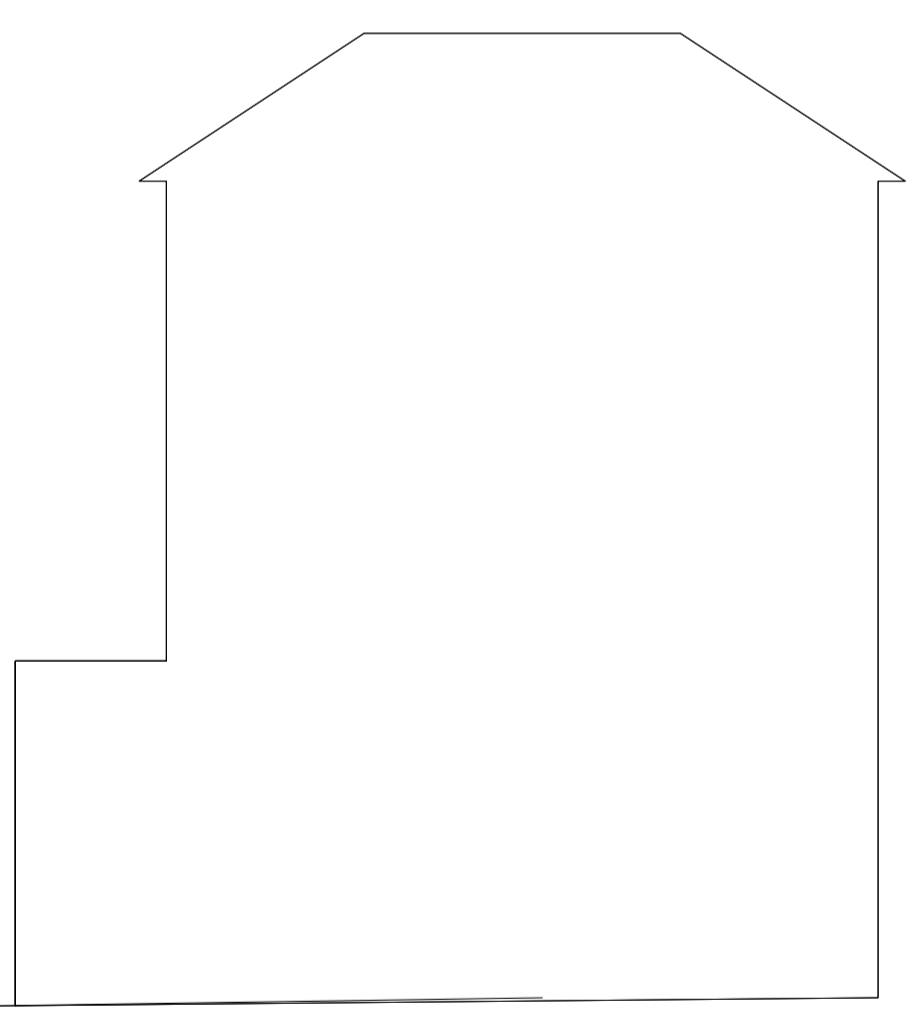

Notes
© The Archadia Practice (London) Ltd
This drawing is solely for the use of the intended recipient and is not to be passed in any form to a third party without our written consent

Rev P1: 05-08-2015 - PLANNING ISSUE

Archadia Chartered Architects
Architecture : Surveying : Interiors : Space Planning : Design
ASHLEY HOUSE, 58-60 ASHLEY RD, HAMPTON,
MIDDX, TW12 2HU. Tel: 020 89 415161 Fax: 020 89 415050

Client: Origin Housing
Project: Ashton Court- Re-modelling Existing & New Build Mews

Scale: 1:100 @ A1, 1:200 @ A3 Date: 22-10-2014
Drawn by: sm Rev Date: 05-08-2015
Checked by: jfh Rev by: sm

Title: Camden Road (rear)
Existing/proposed elevations
Drwg No: OH233-2-16 Rev: P1

100mm - full size @ A1
50mm
PLANNING



Notes
© The Archadia Practice (London) Ltd
This drawing is solely for the use of the intended recipient and is not to be passed in any form to a third party without our written consent

Rev P1: 05-08-2015 - PLANNING ISSUE

Archadia Chartered Architects
Architecture : Surveying : Interiors : Space Planning : Design
ASHLEY HOUSE, 58-60 ASHLEY RD, HAMPTON,
MIDDX, TW12 2HU. Tel: 020 89 415161 Fax: 020 89 415050

Client: Origin Housing
Project: Ashton Court- Re-modelling Existing & New Build Mews

Scale: 1:100 @ A1, 1:200 @ A3 Date: 03-07-2015
Drawn by: sm Rev Date: 05-08-2015
Checked by: jfh Rev by:

Title: Camden Park Road (rear)
Existing/proposed elevations
Drwg No: OH233-2-17 Rev: P1

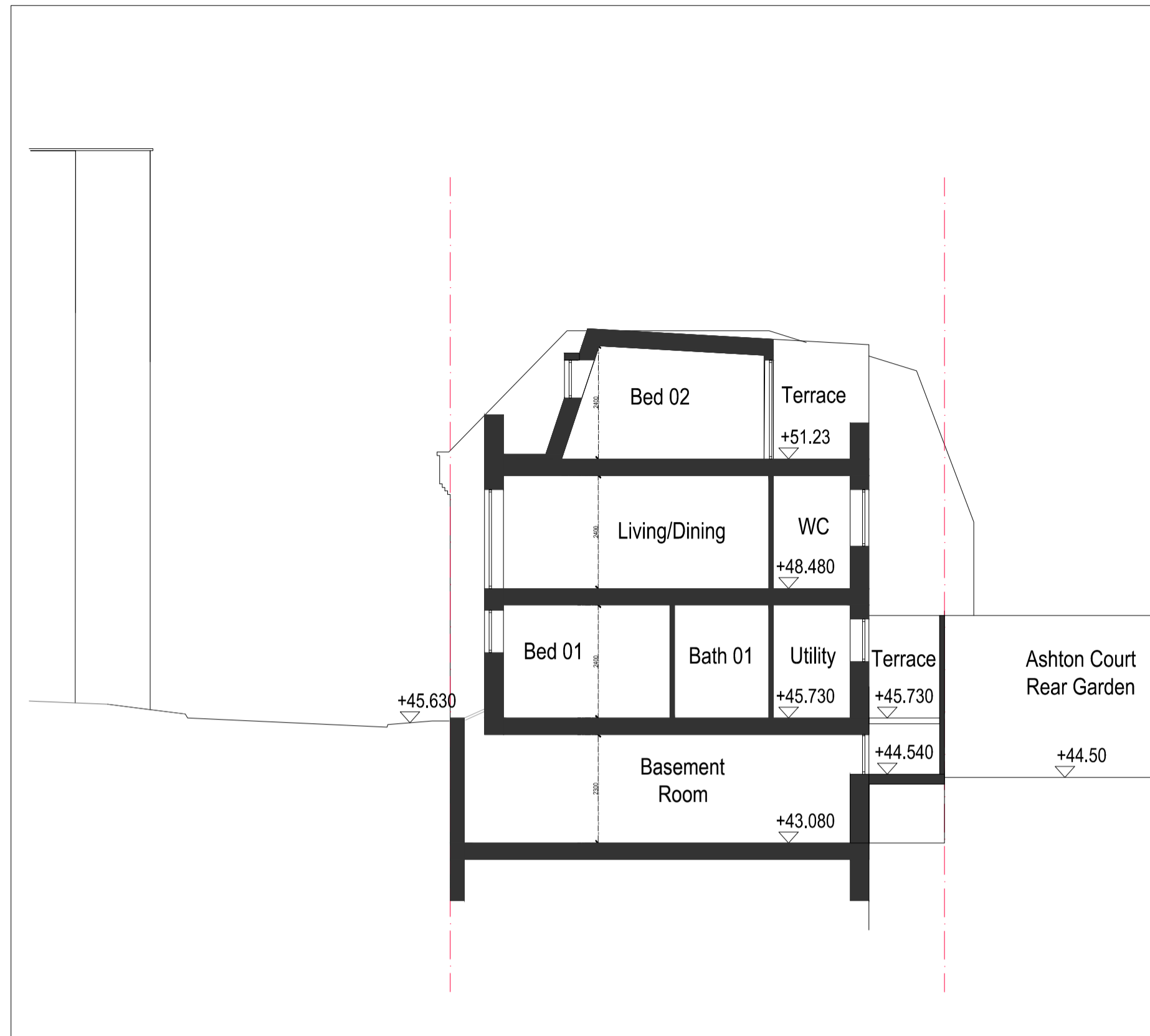

Section AA

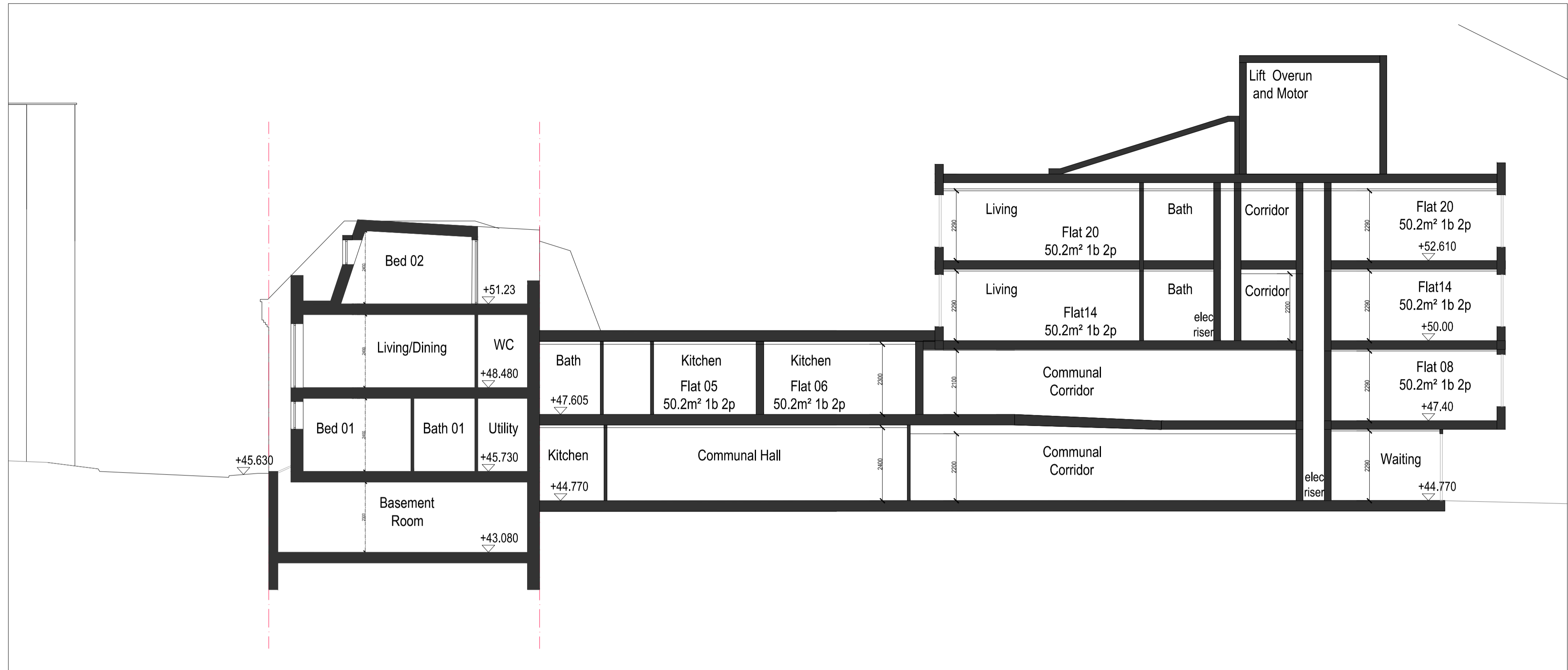

Section BB

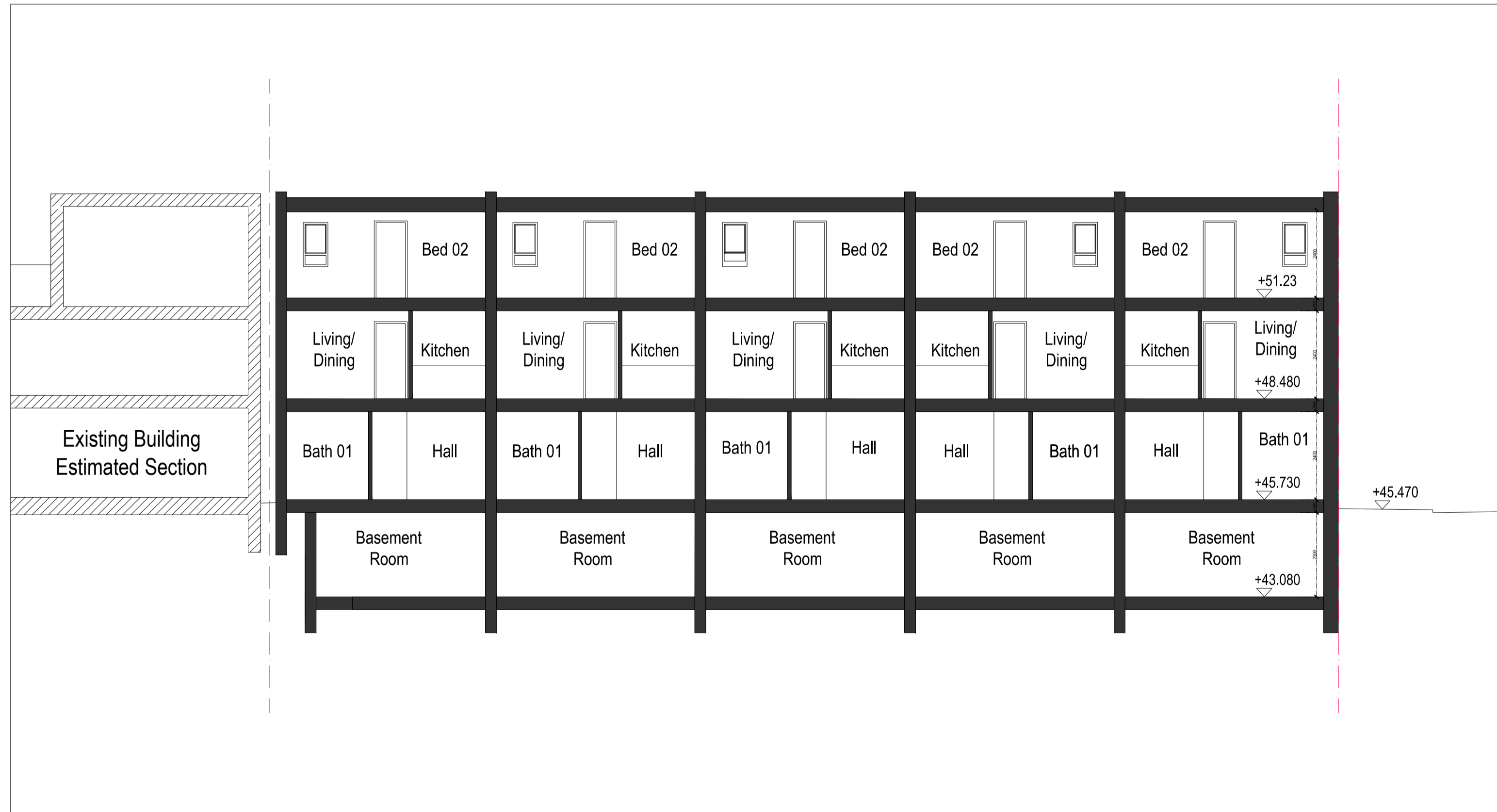

Section CC

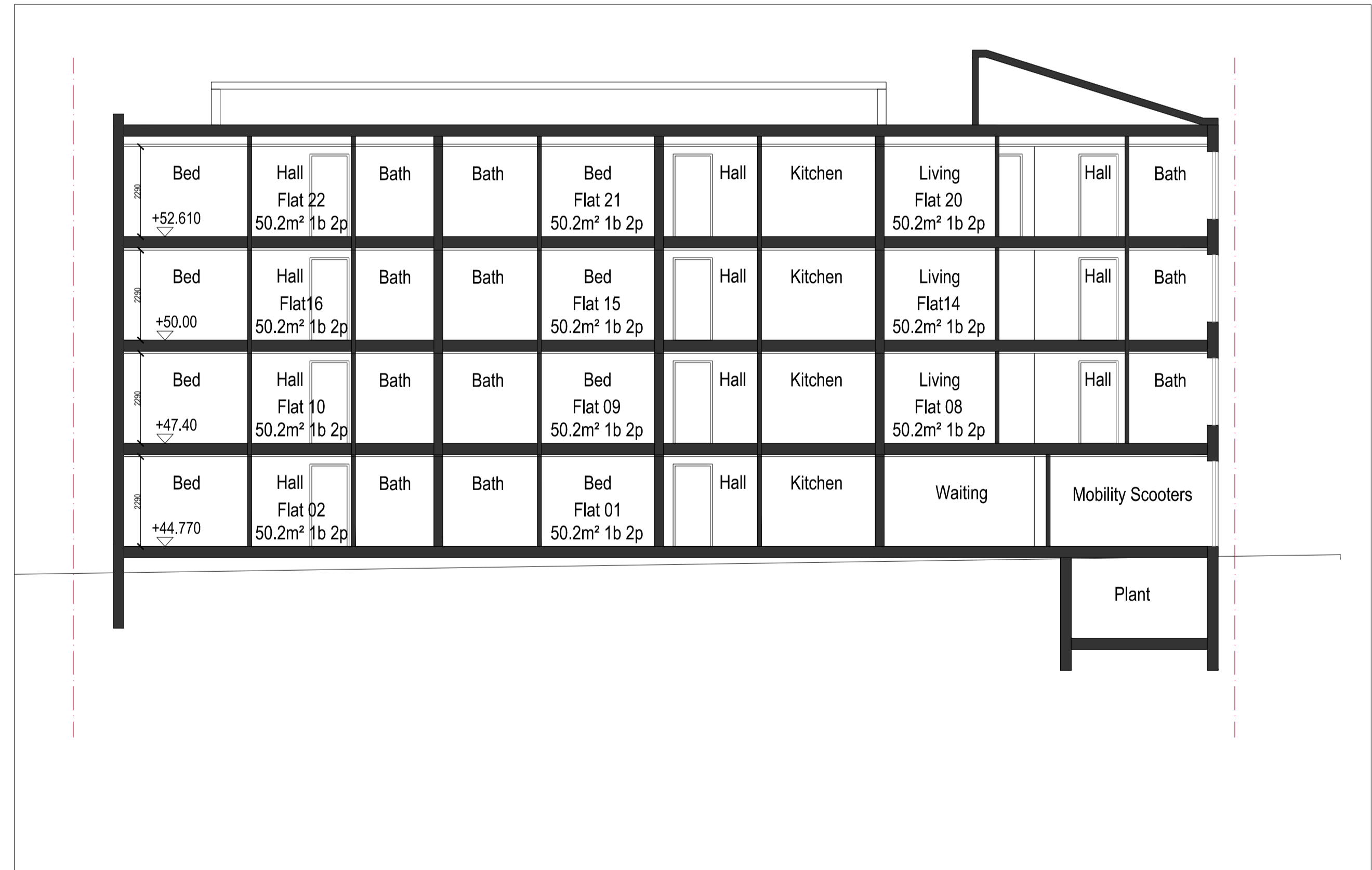

Section DD

Notes

© The Archadia Practice (London) Ltd

This drawing is solely for the use of the intended recipient and is not to be passed in any form to a third party without our written consent

Archadia Chartered Architects
 Architecture : Surveying : Interiors : Space Planning : Design
 ASHLEY HOUSE, 58-60 ASHLEY RD, HAMPTON,
 MIDDX, TW12 2HU. Tel: 020 89 415161 Fax: 020 89 415050

Client: Origin Housing
 Project: Ashton Court- Re-modelling Existing & New Build Mews

Scale: 1:100 @ A1, 1:200 @ A3 Date: 21-05-2015
 Drawn by: sm Rev Date: 04-08-2015
 Checked by: jfh Rev by:

Title: Proposed Sections A/B/C/D
 Camden Mews
 Drwg No: OH233-3-01 Rev: P1

Notes
 © The Archadia Practice (London) Ltd
 This drawing is solely for the use of the intended recipient and is not to be passed in any form to a third party without our written consent

100mm - full size @ A1



PLANNING

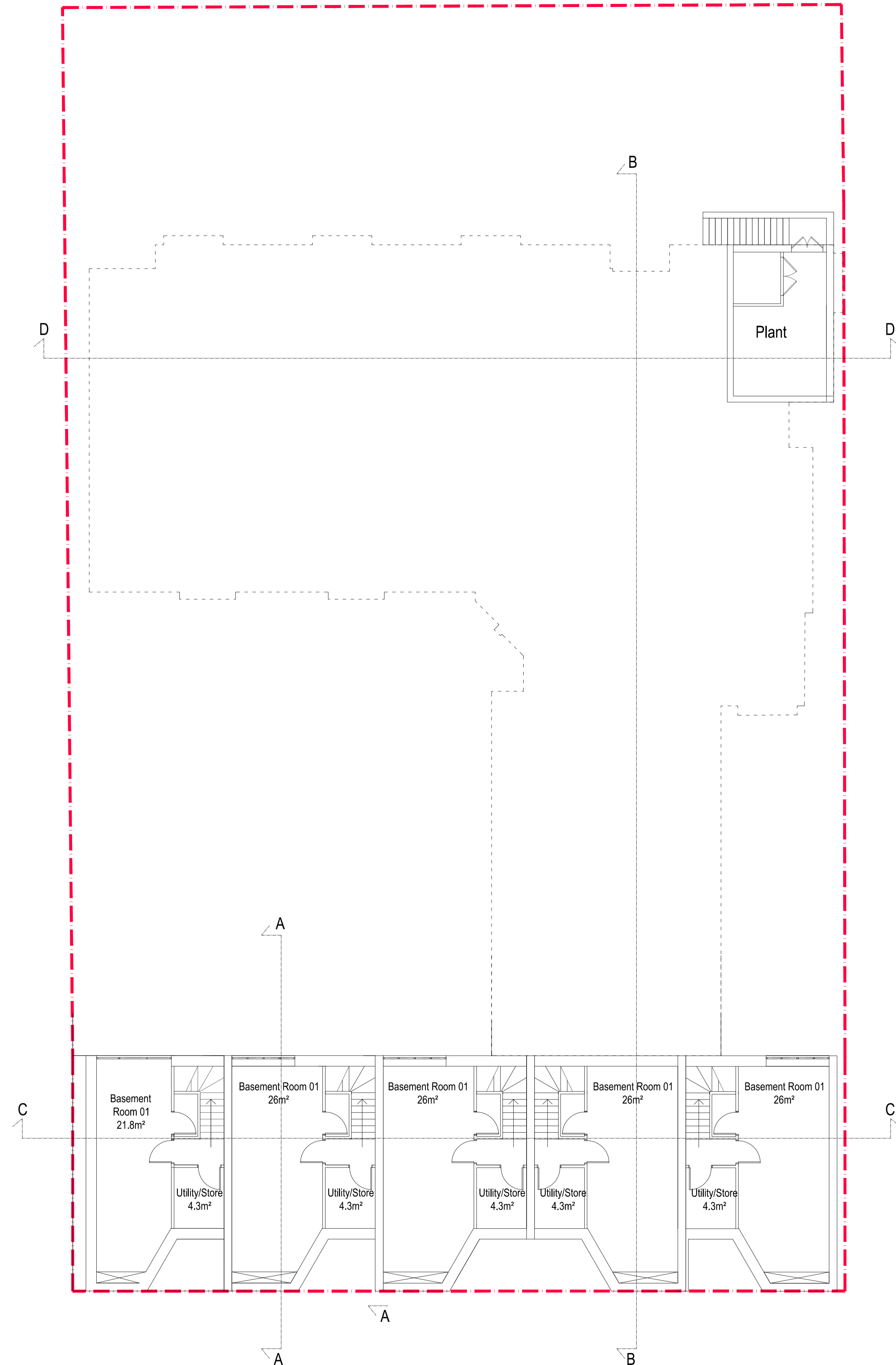

Rev P1: 04-08-15 Planning Issue
 sm

Archadia Chartered Architects
 Architecture : Surveying : Interiors : Space Planning : Design
 ASHLEY HOUSE, 58-60 ASHLEY RD, HAMPTON,
 MDDX, TW12 2HU. Tel: 020 89 415161 Fax: 020 89 415050

Client: Origin Housing

Project: Ashton Court- Re-modelling Existing & New Build Mews

Title: Proposed plans
 Basement

Scale: 1:100 @ A1, 1:200 @ A3 Date: 26-06-2015
 Drawn by: jfh Rev Date: 04-08-2015
 Checked by: jfh Rev by: sm
 Drvg No: OH233-1-06 Rev: P1

Notes
 © The Archadia Practice (London) Ltd
 This drawing is solely for the use of the intended recipient and is not to be passed in any form to a third party without our written consent

100mm - full size @ A1



PLANNING

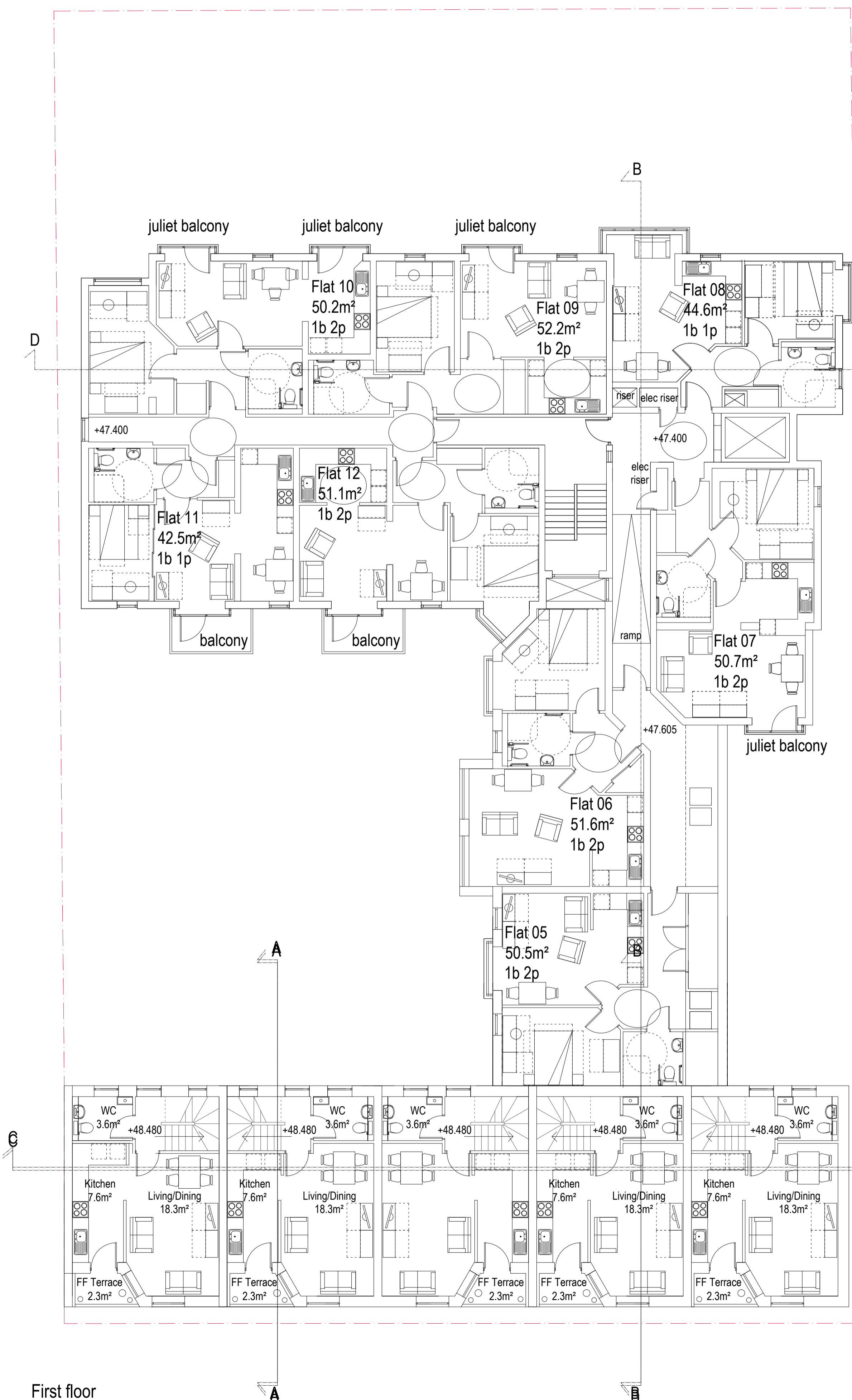

First floor

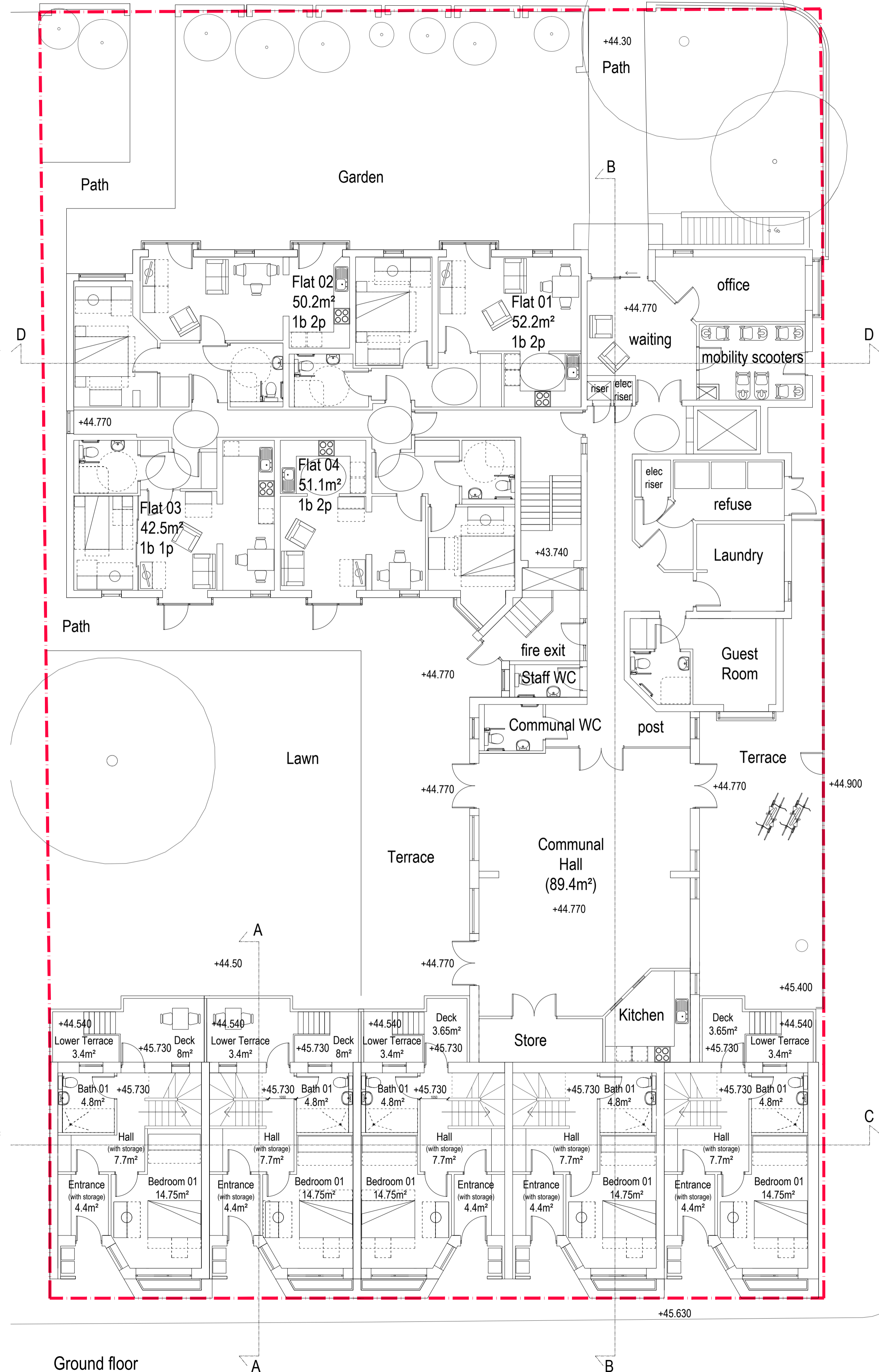

Ground floor

Rev P2: 09-12-15 Handing in mews updated
 window positions amended
 Rev P1: 04-08-15 Planning Issue

Archadia Chartered Architects
 Architecture : Surveying : Interiors : Space Planning : Design
 ASHLEY HOUSE, 58-60 ASHLEY RD, HAMPTON,
 MIDD, TW12 2HU. Tel: 020 89 415161 Fax: 020 89 415050

Client: Origin Housing

Project: Ashton Court- Re-modelling Existing &
 New Build Mews

Title: Proposed plans
 Ground floor
 First floor

Scale: 1:100 @ A1, 1:200 @ A3 Date: 14-02-2014
 Drawn by: jfh Rev Date: 09-12-2015
 Checked by: jfh Rev by:
 Drvg No: OH233-1-01 Rev: P2

Notes
 © The Archadia Practice (London) Ltd
 This drawing is solely for the use of the intended recipient and is not to be passed in any form to a third party without our written consent

100mm - full size @ A1



PLANNING

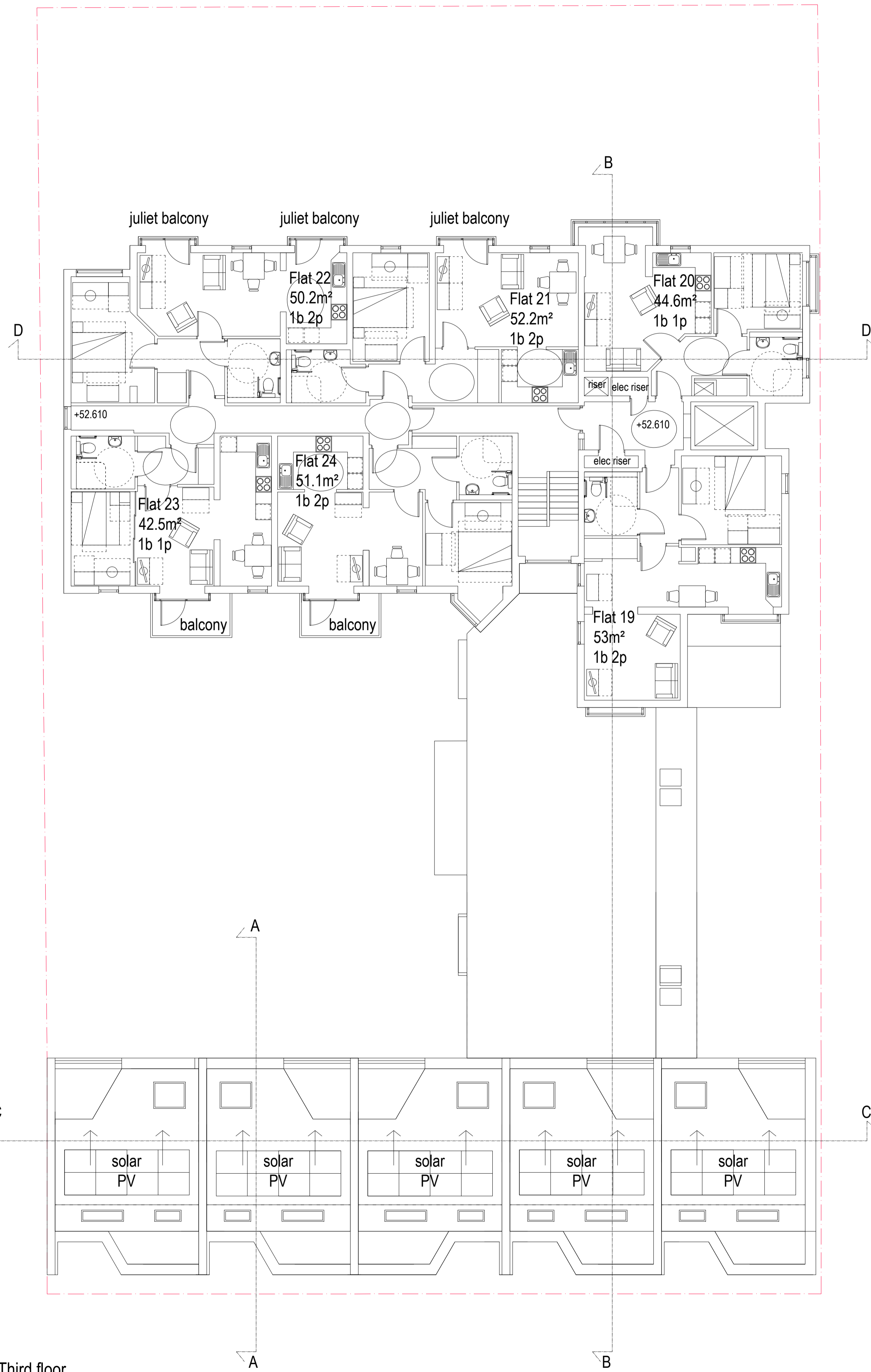

Third floor

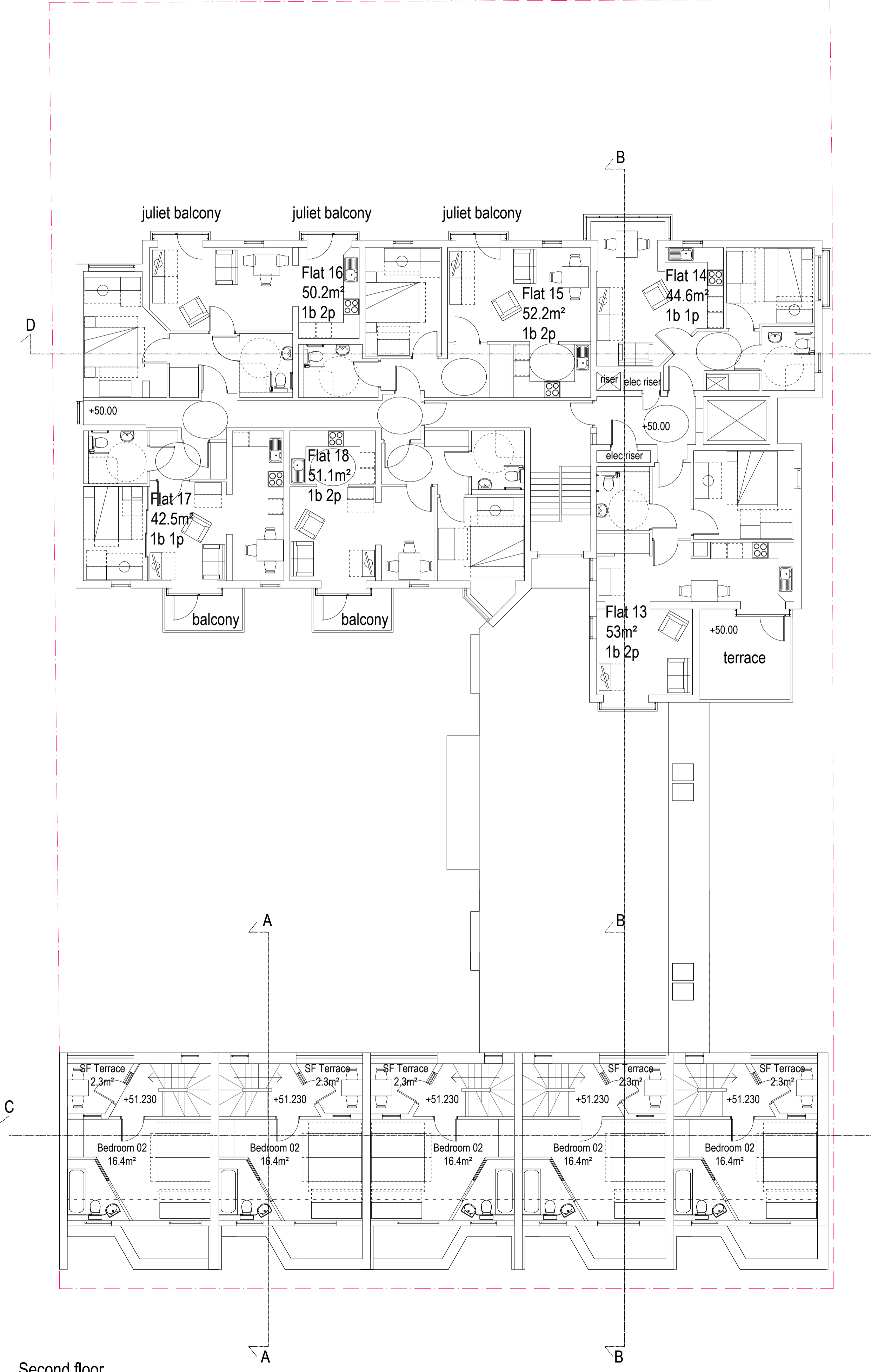

Second floor

Rev P2: 09-12-15 Handing in mews updated
 sm window positions amended
 Rev P1: 04-08-15 Planning Issue
 sm

Archadia Chartered Architects
 Architecture : Surveying : Interiors : Space Planning : Design
 ASHLEY HOUSE, 58-60 ASHLEY RD, HAMPTON,
 MIDDX, TW12 2HU. Tel: 020 89 415161 Fax: 020 89 415050

Client: Origin Housing

Project: Ashton Court- Re-modelling Existing & New Build Mews

Title: Proposed plans
 Second floor
 Third floor

Scale: 1:100 @ A1, 1:200 @ A3 Date: 14-02-2014
 Drawn by: jfh Rev Date: 09-12-2015
 Checked by: jfh Rev by: sm
 Drvg No: OH233-1-02 Rev: P2

Notes
 © The Archadia Practice (London) Ltd
 This drawing is solely for the use of the intended recipient and is not to be passed in any form to a third party without our written consent

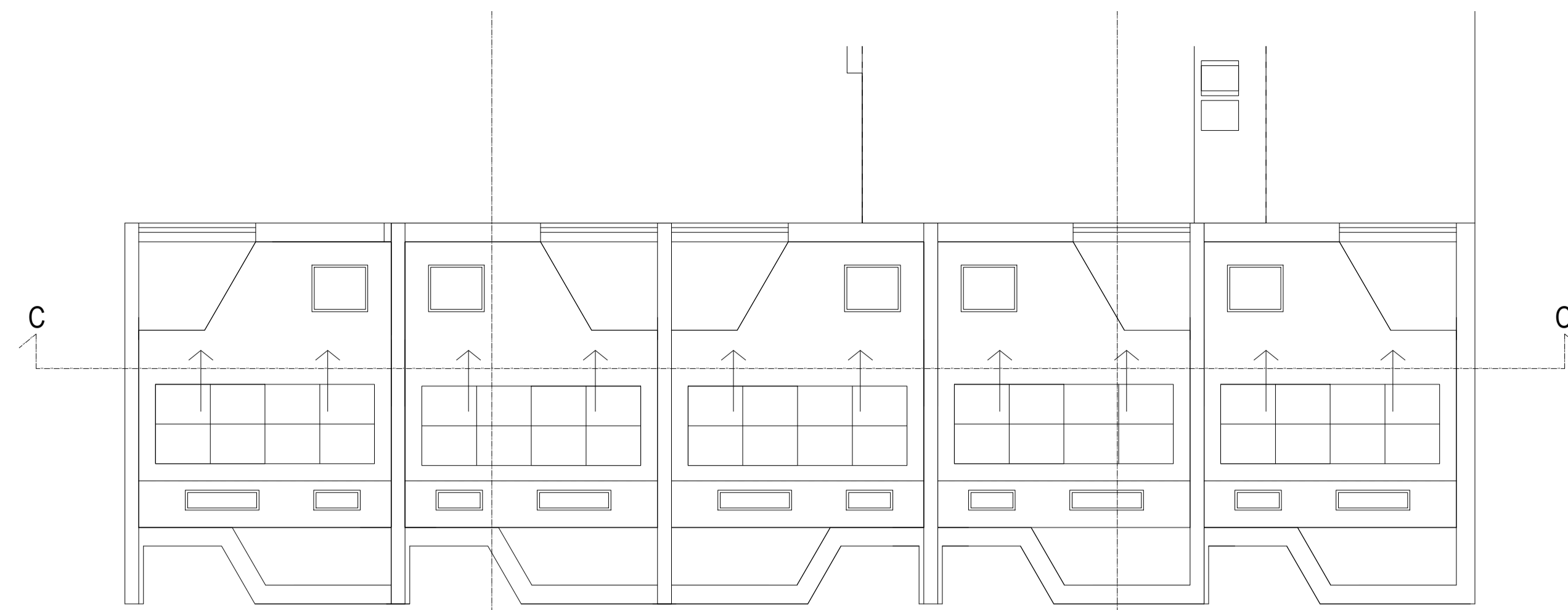
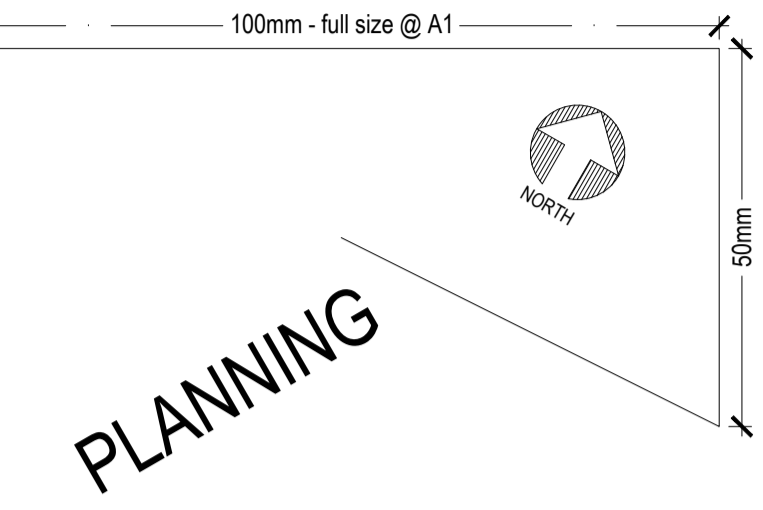

Roof

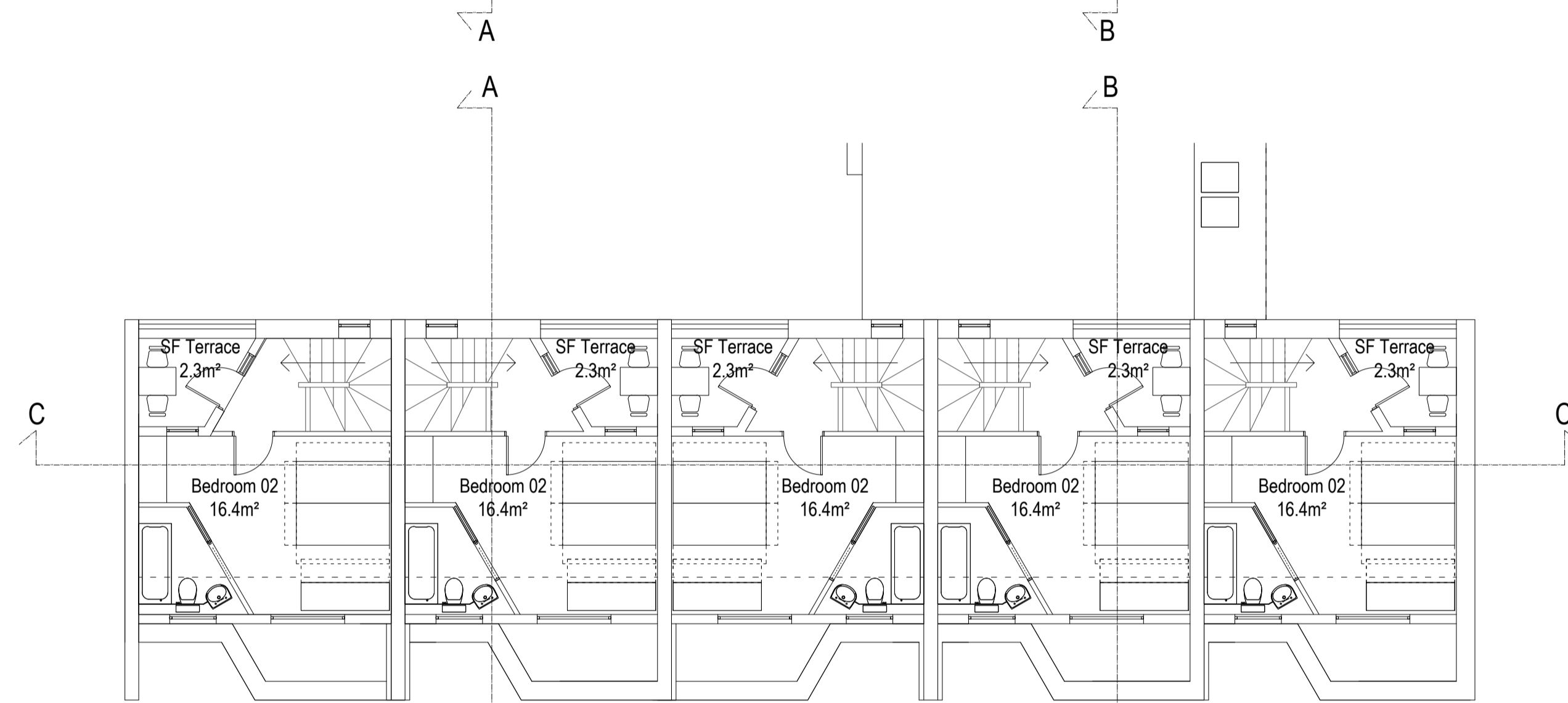

Second Floor

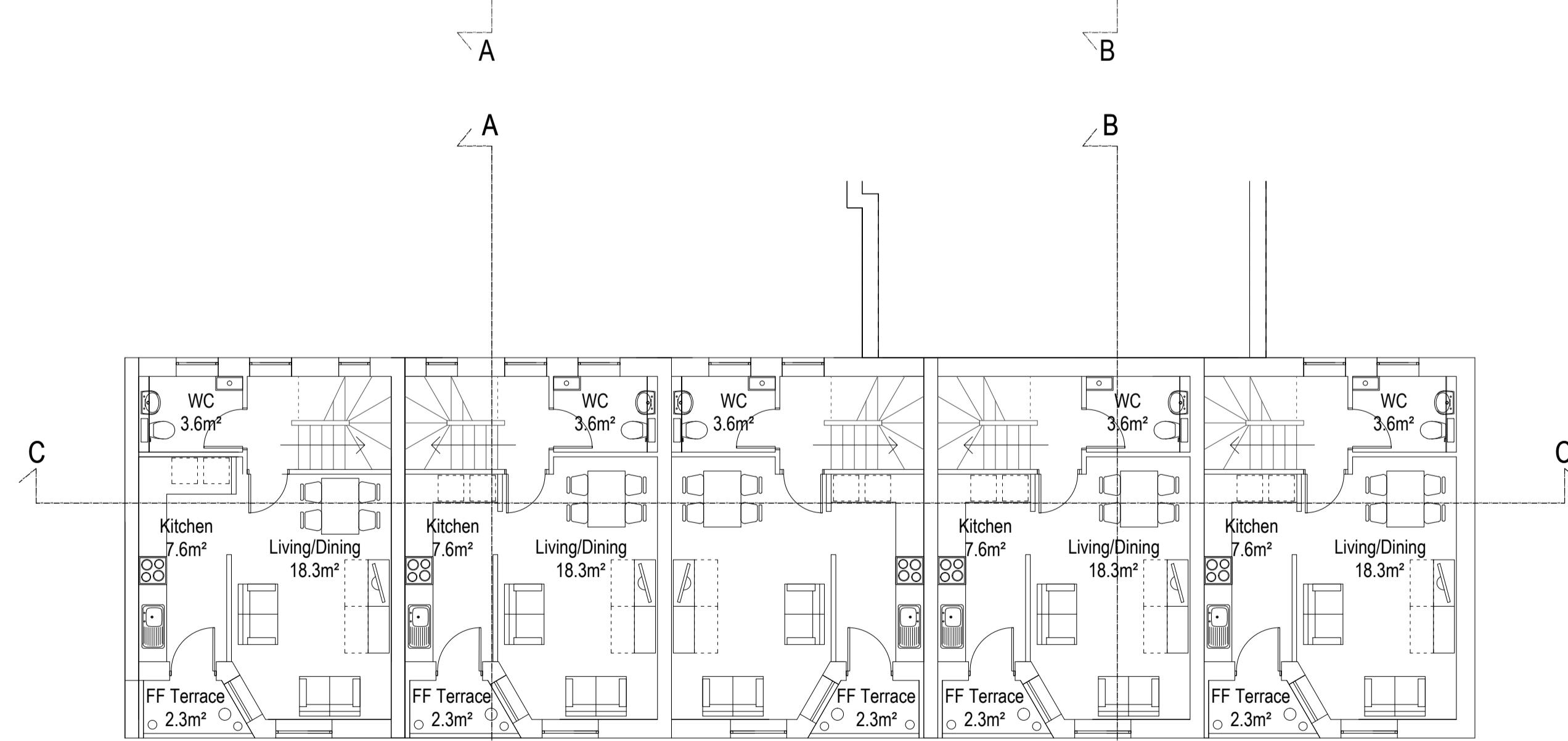

First floor

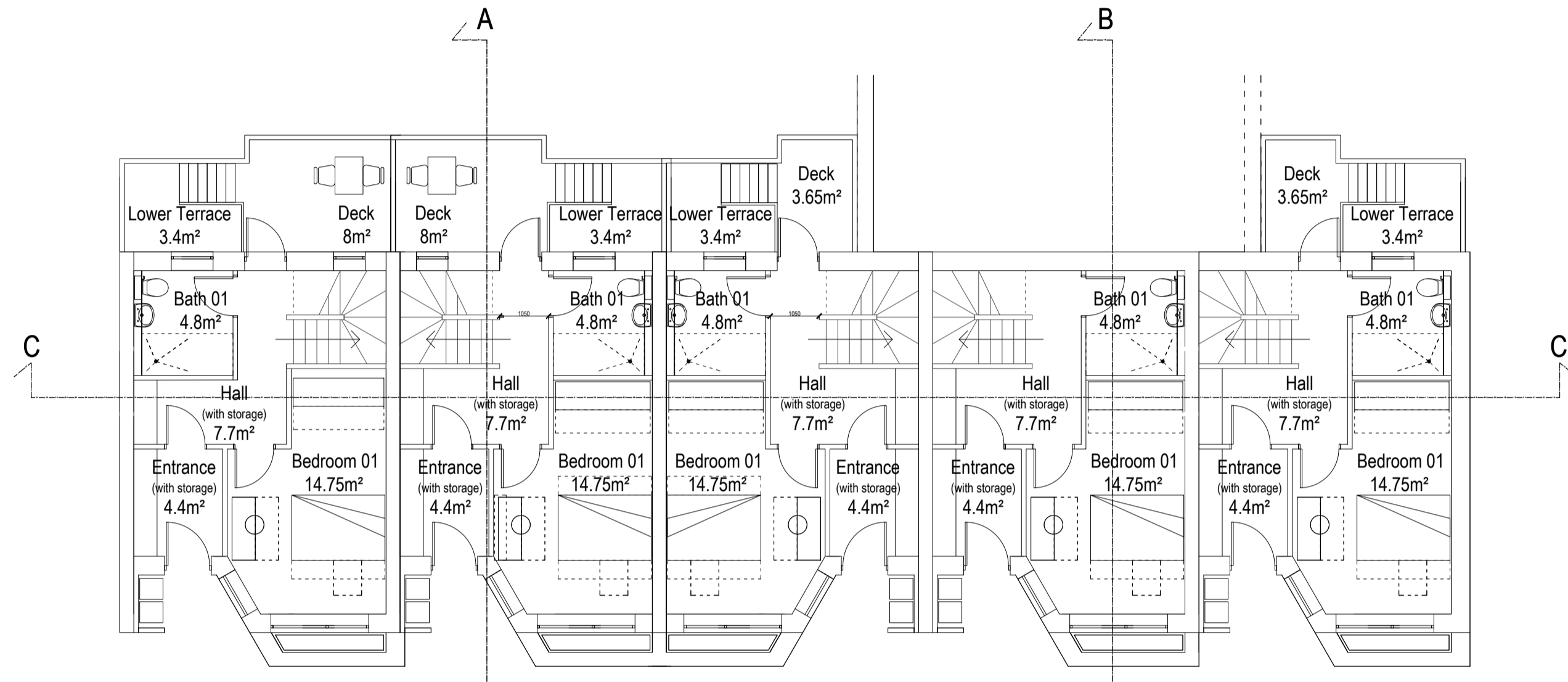

Ground floor

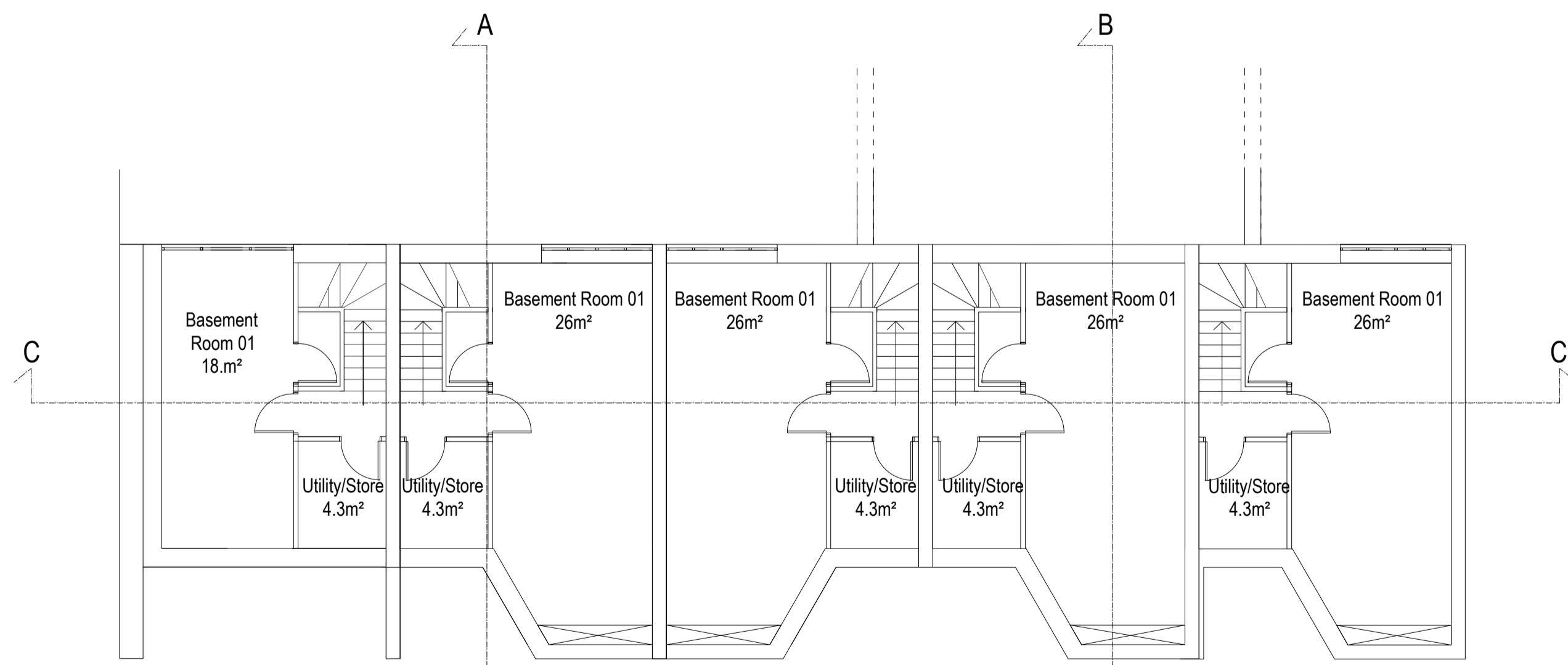

Basement floor

Rev P3: 09-12-2015 Windows updated as per elevation sm
 Rev P2: 06-11-2015 handing of units amended JFH
 Rev P1: 04-08-2015 Planning Issue sm

Archadia Chartered Architects
 Architecture : Surveying : Interiors : Space Planning : Design
 ASHLEY HOUSE, 58-60 ASHLEY RD, HAMPTON, MIDDX, TW12 2HU. Tel: 020 89 415161 Fax: 020 89 415050

Client: Origin Housing

Project: Ashton Court- Re-modelling Existing & New Build Mews

Title: Proposed mews plans All Floors

Scale: 1:100 @ A1, 1:200 @ A3 Date: 22-10-2014
 Drawn by: sm Rev Date: 09-12-2015
 Checked by: jfh Rev by: sm
 Drvg No: OH233-1-05 Rev: P3