

NOTES

The contractors are to check all the dimensions, levels, drain runs and general condition of the site before works commence and inform Bashkal and Associates immediately upon discovery of any error omissions or discrepancies.

All works are to be carried out in accordance with current Building Regulations, British Standards, Code of Practice and Local Authority Requirements.

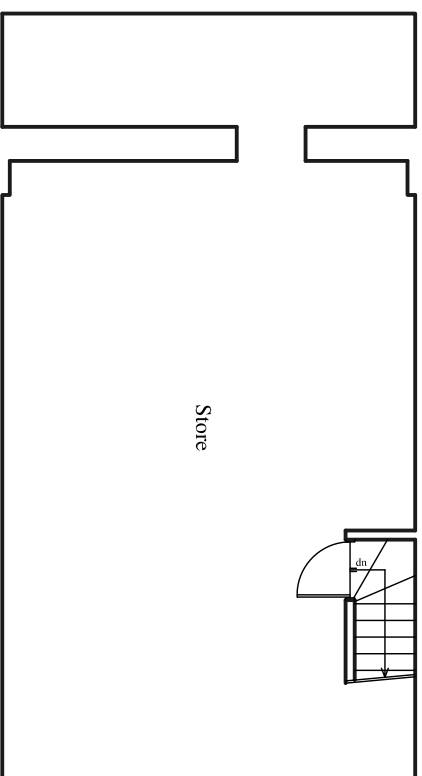

EXISTING BASEMENT PLAN

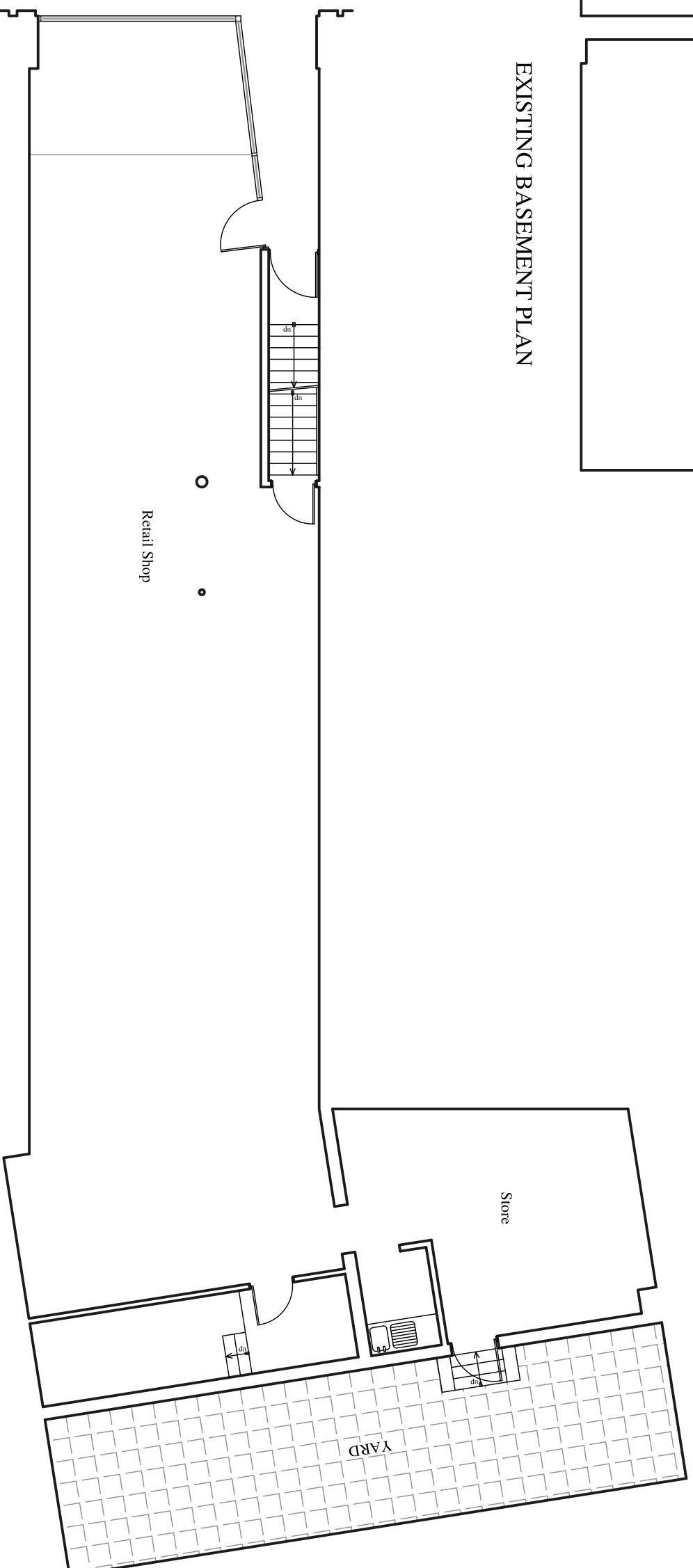

EXISTING GROUND FLOOR PLAN

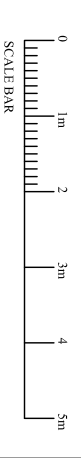

PROJECT
 152 CAMDEN HIGH STREET
 LONDON NW1 ONE

DRAWING TITLE
 EXISTING
 FLOOR PLANS

Drawn By: *gjb* Ref. No. 150207-01
 Date: Nov '15 Scale 1/100 @ A3