

GENERAL NOTES

1. This drawing is the copyright of Haines Phillips Architects.
2. Do not scale from this drawing. Use figured dimensions only.
3. This drawing must not be used for land transfer purposes, or for construction purposes unless accompanied by an Architect's Instruction.

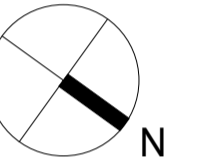
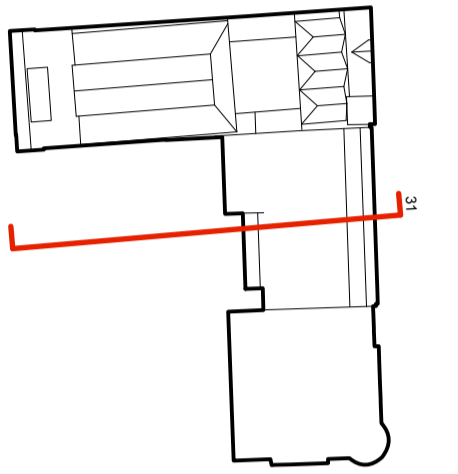

ISSUE	STATUS	COMMENT
SK	SKETCH	
P	PRELIMINARY	
PL	PLANNING	For comment and review Planning/ Listed Building Application
T	TENDER	
C	CONSTRUCTION	For pricing purposes only For procurement & construction
AB	AS-BUILT	Record drawings on completion
L	LEGAL	Conveyancing or other legal purposes

REVISIONS

REV	DATE	NOTES
1	09/2015	First Issue.
2	02/2016	Rooflights updated at Planning Officer's request.

**HAINES PHILLIPS ARCHITECTS**

Tankerton Works  
12 Argyle Walk  
London WC1H 8HA  
t 020 7833 9324  
f 020 7837 2864  
e office@hainesphillips.co.uk

JOB TITLE

**The Richard Attenborough Theatre and Associated Development for RADA  
16-18 Cheries Street WC1**

DRAWING TITLE

**As Proposed  
Section thru' no. 18  
showing Context**

DRAWN DATE  
PC 09/15

SCALE  
1:100 @ A1

JOB NR DRAWING NR ISSUE REV  
**3769 GA 563 PL 2**

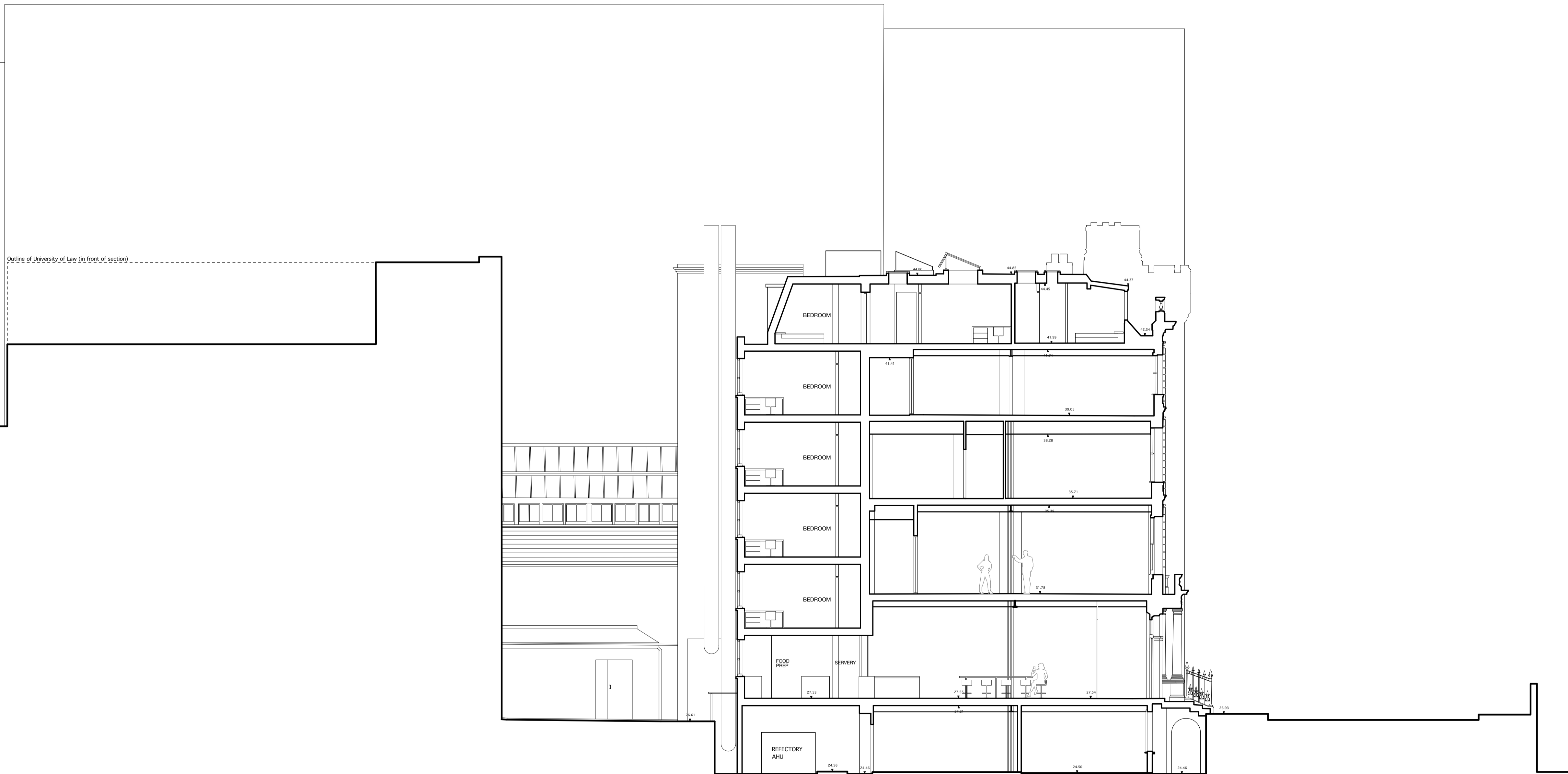

Materials:

- New facing brickwork:
  - Stock bricks, to match existing
  - Reconstituted stone copings
- New windows:
  - Painted, timber tilt-and-turn casement windows
  - Painted galvanised steel patent glazing to library rooflight
  - All other rooflights to be low-profile polyester powder coated steel
- New pitched roof:
  - Slate Mansard Roof
  - Lead-clad dormers
- New flat roof:
  - Single-ply roof membrane
- Galvanised steel balustrade around lightwells and to access external areas for plant

31 Section through no. 18 Cheries Street showing Context

