

UNIVERSITY OF LAW
22.00m ABOVE ORDNANCE DATUM

RIDGMOUNT MEWS

18 CHENIES STREET

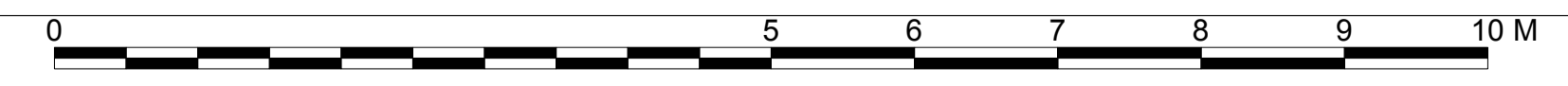

- GENERAL NOTES
1. This drawing is the copyright of Haines Phillips Architects.
 2. Do not scale from this drawing. Use figured dimensions only.
 3. This drawing must not be used for land transfer purposes, or for construction purposes unless accompanied by an Architect's Instruction.

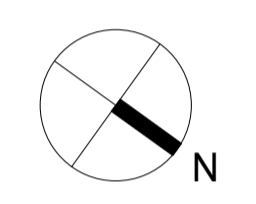
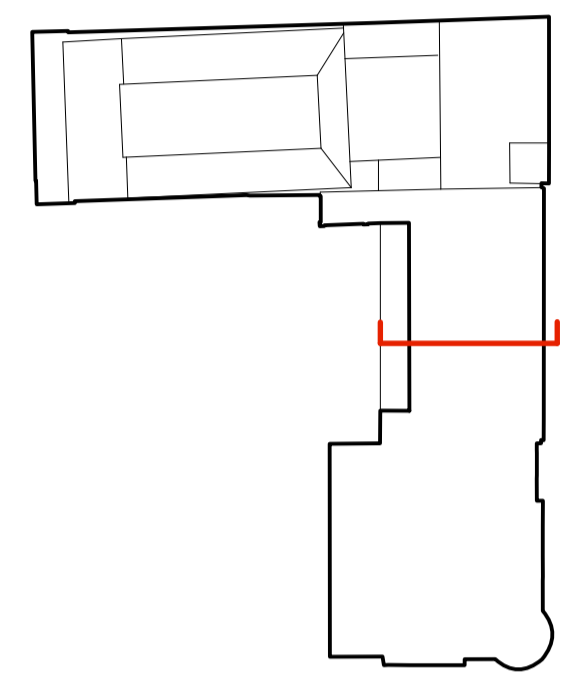

DRAWING ISSUE STATUS

| ISSUE | STATUS | COMMENT |
|-------|--------------|--|
| SK | SKETCH | |
| P | PRELIMINARY | |
| PL | PLANNING | For comment and review Planning/ Listed Building Application |
| T | TENDER | For pricing purposes only |
| C | CONSTRUCTION | For procurement & construction |
| AB | AS-BUILT | Record drawings on completion |
| L | LEGAL | Conveyancing or other legal purposes |

REVISIONS

| REV | DATE | NOTES |
|-----|---------|--|
| 1 | 08/2015 | First Issue |
| 2 | 09/2015 | General Revisions |
| 3 | 02/2016 | Extent of demolitions amended to reflect updated proposed roofplan |

HAINES PHILLIPS
ARCHITECTS

Tankerton Works
12 Argyle Walk
London WC1H 8HA
020 7833 9324
020 7837 2864
office@hainesphillips.co.uk

JOB TITLE
The Richard Attenborough Theatre and Associated Development for RADA
16-18 Chenies Street WC1
DRAWING TITLE
Demolition Section G-G

DRAWN DATE
SM 09/2015
SCALE
1:50 @ A1, 1:100 @ A3
JOB NR DRAWING NR ISSUE REV
3769 DM 028 PL 3

FILE REFERENCE: 0769-PPR-02Z-DRA-G-GM-020-028