

ERSITY
LAW

RIDGMOUNT
MEWS

18 CHENIES
STREET

22.00m ABOVE ORDINANCE DATUM

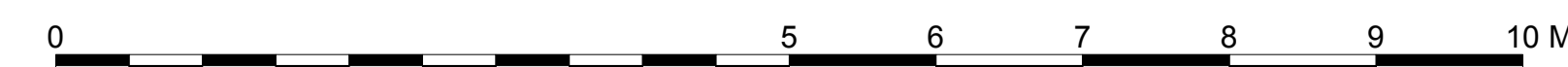

GENERAL NOTES

1. This drawing is the copyright of Haines Phillips Architects.
2. Do not scale from this drawing. Use figured dimensions only.
3. This drawing must not be used for land transfer purposes, or for construction purposes unless accompanied by an Architect's Instruction.

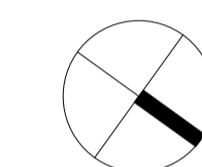
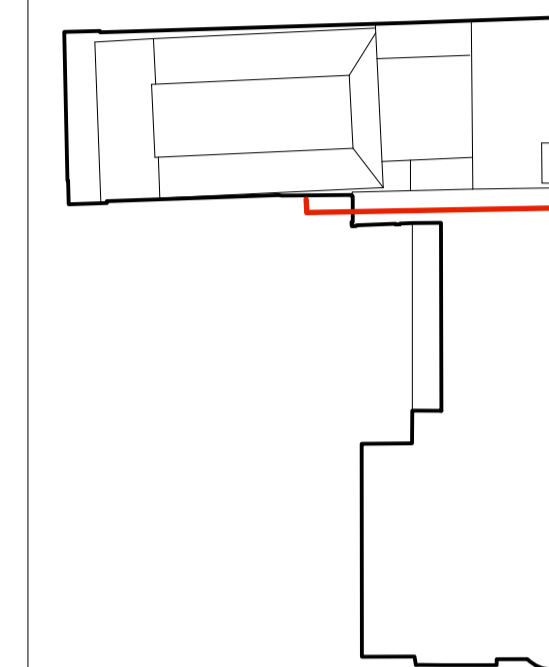

DRAWING ISSUE STATUS

ISSUE	STATUS	COMMENT
SK	SKETCH	
P	PRELIMINARY	
PL	PLANNING	For comment and review Planning/ Listed Building Application
T	TENDER	For pricing purposes only
C	CONSTRUCTION	For procurement & construction
AB	AS-BUILT	Record drawings on completion
L	LEGAL	Conveyancing or other legal purposes

REVISIONS

REV	DATE	NOTES
1	08/2015	First Issue
2	09/2015	General Revisions
3	02/2016	Extent of demolitions amended to reflect updated proposed roofplan

**HAINES
PHILLIPS**
ARCHITECTS

Tankerton Works
12 Argyle Walk
London WC1H 8HA
T 020 7833 9324
F 020 7837 2864
E office@hainesphillips.co.uk

JOB TITLE
**The Richard Attenborough
Theatre and Associated
Development for RADA
16-18 Chenies Street WC1**
DRAWING TITLE
**Demolition
Section F-F**

DRAWN DATE
SM 09/2015
SCALE
1:50 @ A1, 1:100 @ A3
JOB NR DRAWING NR ISSUE REV
3769 DM 027 PL 3

FILE REFERENCE: 0769-PPA-02-CPA-GCM-020-028