

GENERAL NOTES

1. This drawing is the copyright of Haines Phillips Architects.
2. Do not scale from this drawing. Use figured dimensions only.
3. This drawing must not be used for land transfer purposes, or for construction purposes unless accompanied by an Architect's Instruction.

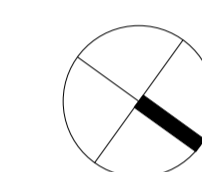
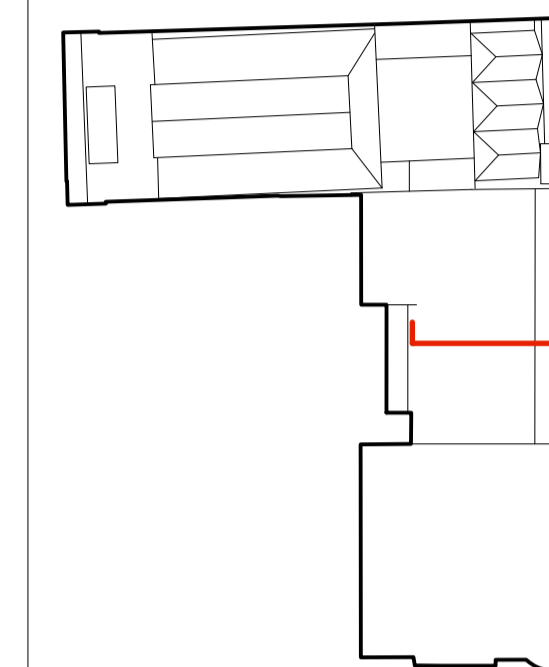

ISSUE	STATUS	COMMENT
SK	SKETCH	
P	PRELIMINARY	
PL	PLANNING	For comment and review Planning/ Listed Building Application
T	TENDER	For pricing purposes only
C	CONSTRUCTION	For procurement & construction Record drawings on completion
AB	AS-BUILT	Conveyancing or other legal purposes
L	LEGAL	

REVISIONS

REV	DATE	NOTES
1	09/2015	First Issue
2	02/2016	Roofline updated at Planning Officer's request.

**HAINES PHILLIPS**  
ARCHITECTS

Tankerton Works  
12 Argyle Walk  
London WC1H 8HA  
T 020 7833 9324  
F 020 7837 2864  
E office@hainesphillips.co.uk

JOB TITLE  
**The Richard Attenborough Theatre and Associated Development for RADA**  
**16-18 Chenies Street WC1**  
DRAWING TITLE  
**Section G-G**

DRAWN DATE  
BA 09/2015  
SCALE  
1:50 @ A1, 1:100 @ A3  
JOB NR DRAWING NR ISSUE REV  
**3769 GA 428 PL 2**

UNIVERSITY OF LAW

RIDGMOUNT MEWS

18 CHENIES STREET

22.00m ABOVE ORDNANCE DATUM

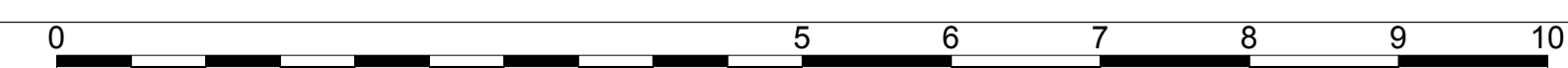

FILE REFERENCE: 0789-PR-02-DRAWING-G-0428-PL-02015