

Notes:
Do not scale from this drawing. Contractors shall be responsible for the checking of all stated dimensions, with any anomalies being identified to the originator prior to any construction or fabrication works commencing.

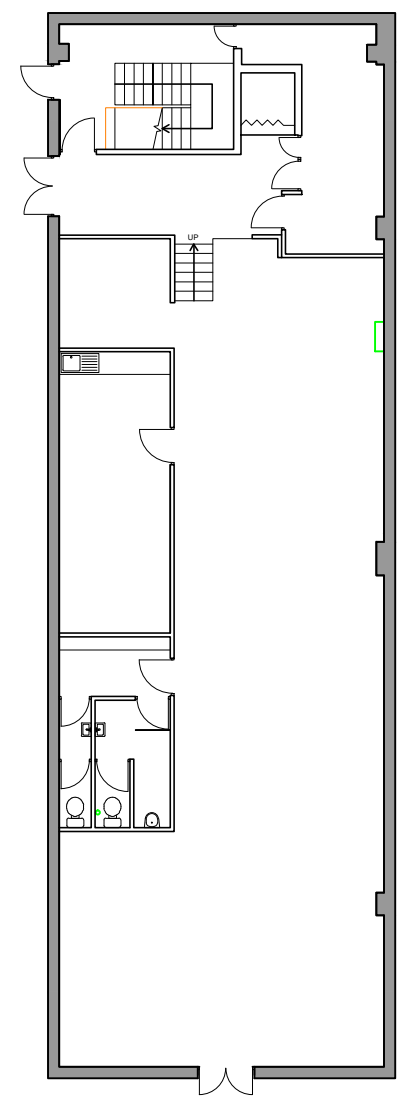

EXISTING DOUBLE SWING DOOR TO BE REMOVED, OPENING PARTIALLY INFILLED WITH MASONRY CAVITY WALL, NEW SINGLE OPENING DOOR INSTALLED

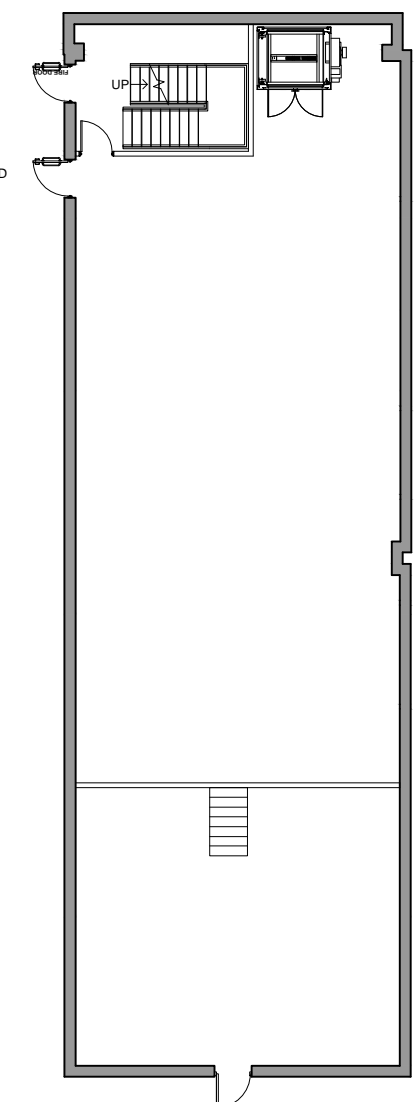

EXISTING DOUBLE SWING DOOR TO BE REMOVED, OPENING PARTIALLY INFILLED WITH MASONRY CAVITY WALL, NEW SINGLE OPENING DOOR INSTALLED

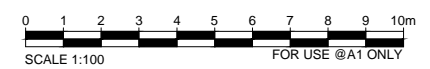

| | | |
|--|--------------------------------|---------------------------------|
| Rev. | Date | Description |
| -- | 12.12.14 | First issue |
| architects project managers cost consultants the Leathermarket Unit 13.1.1 Weston Street Bermondsey London SE1 3ER tel: 020 7440 8640 | | |
| Rev. 12.12.14 | | |
| PLANNING | | |
| SAINSBURY'S LOCAL THE CITY, HOLBORN 123 HOLBORN, EC1N 2TD | | |
| EXISTING & PROPOSED BASEMENT FLOOR PLAN | | |
| Project Number S-124846 | Drawing Number P-124846-111 | Revision - |
| Drawn TS | Checked -- | Scale 1:100 @A1 1:200 @A3 |
| | | Date 12.12.14 |
| The content of this drawing is the property of JLA Chartered Architects and may not be copied in whole or part without formal consent. | | |

01 EXISTING BASEMENT FLOOR PLAN
P124846111 1:100@A1, 1:200@A3

02 PROPOSED BASEMENT FLOOR PLAN
P124846111 1:100@A1, 1:200@A3