

2016/0703/P

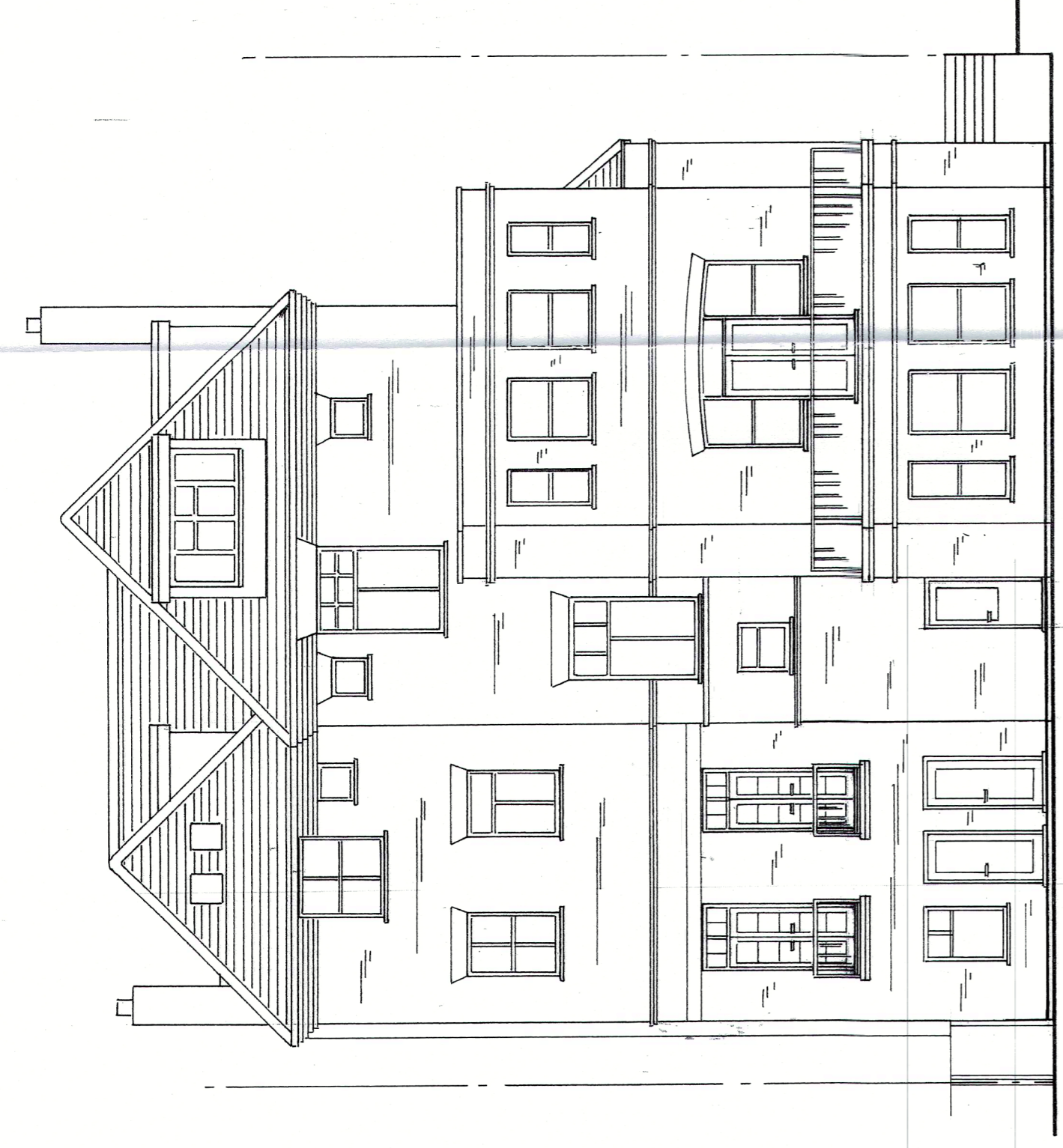

REAR

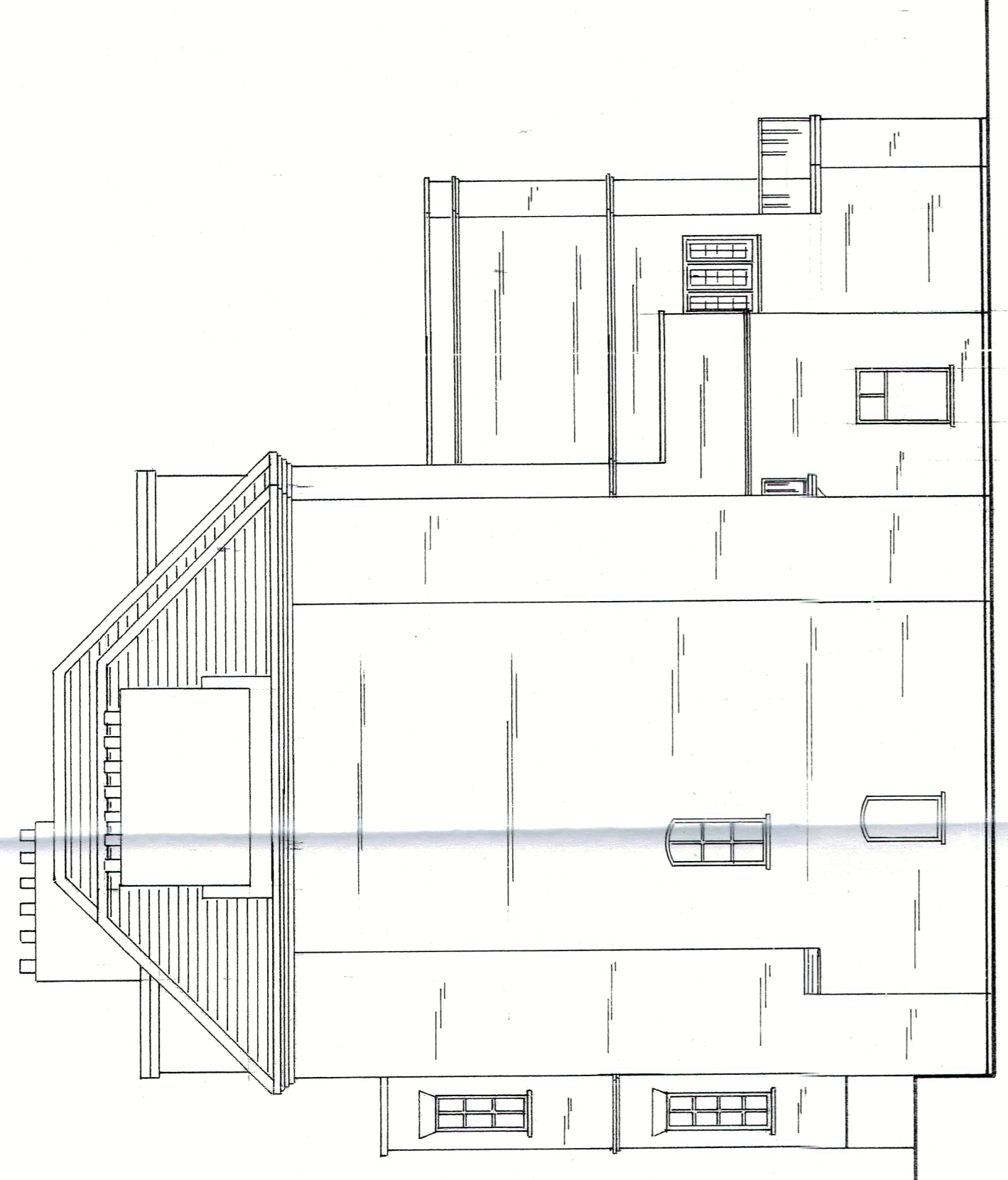

SOUTH SIDE

EXISTING ELEVATIONS

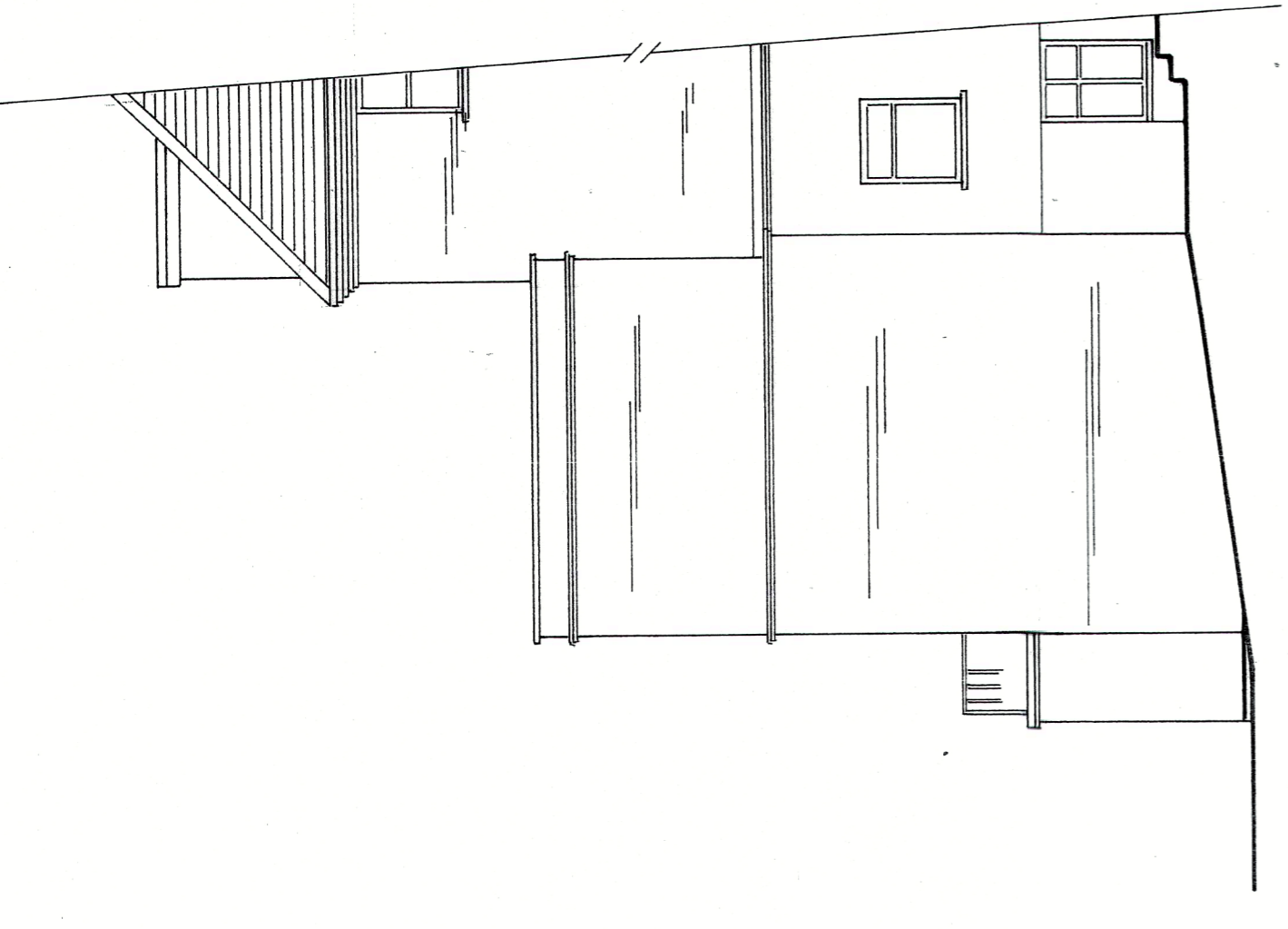

NORTH SIDE

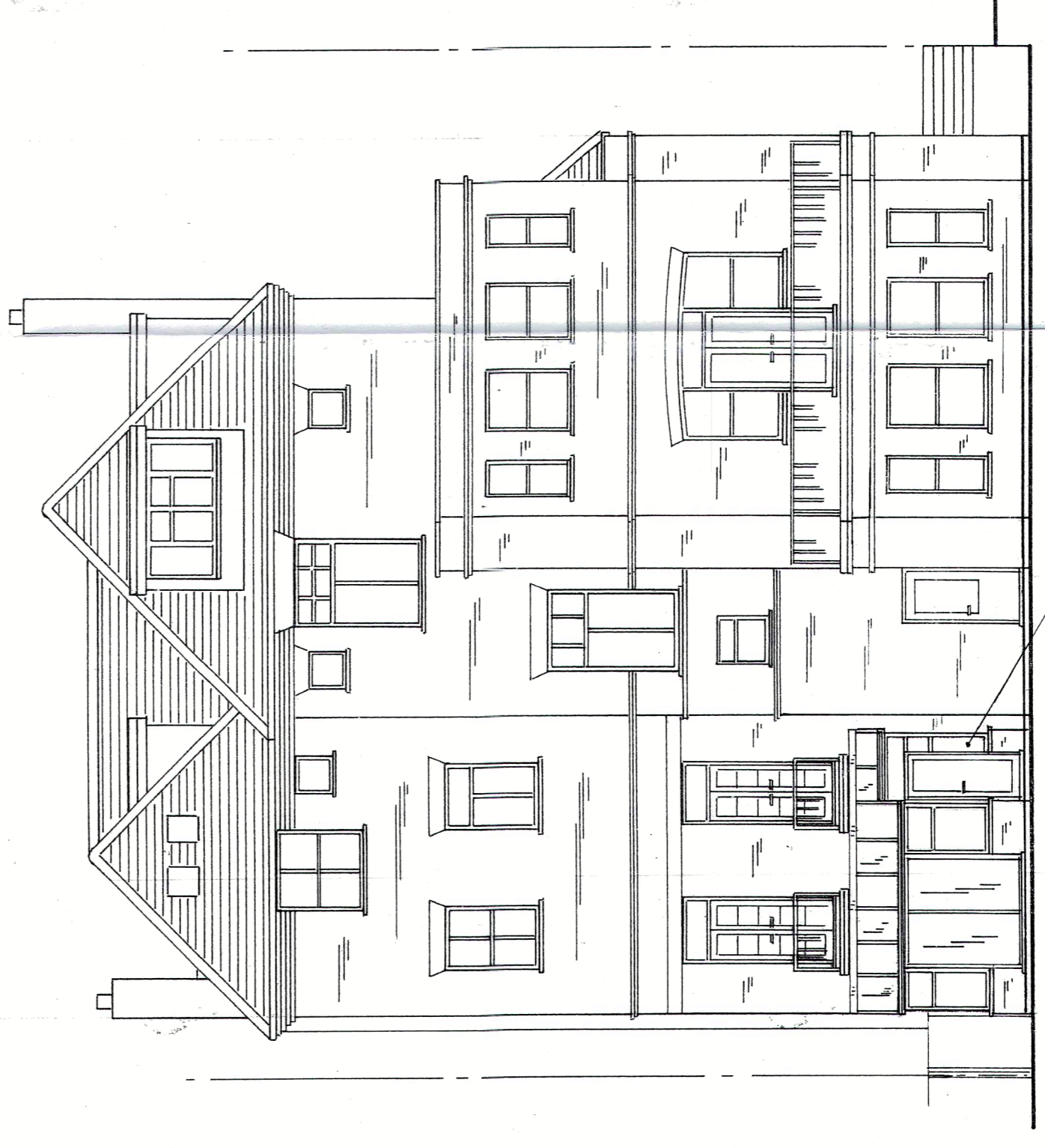

REAR

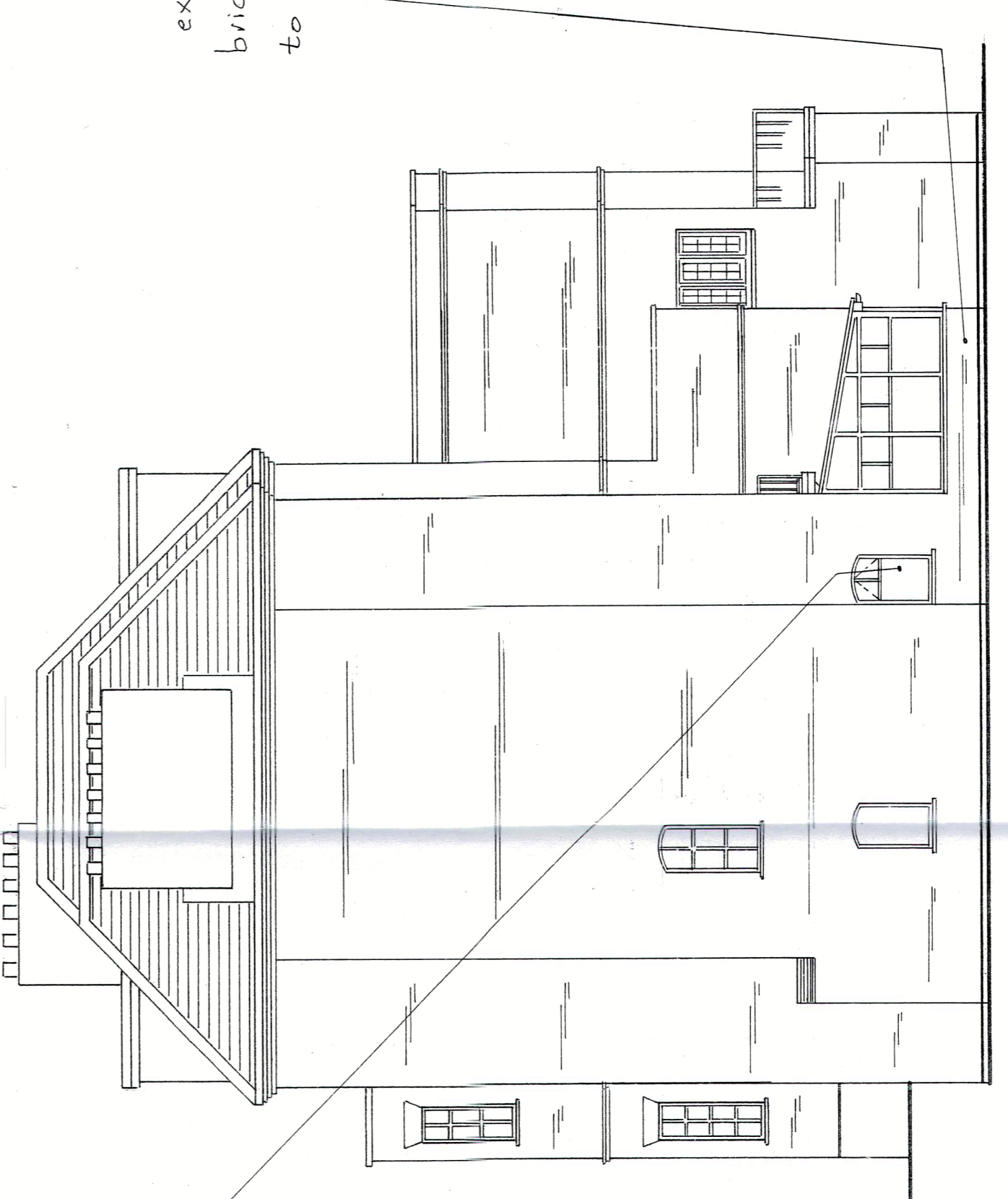

SOUTH SIDE

PROPOSED ELEVATIONS

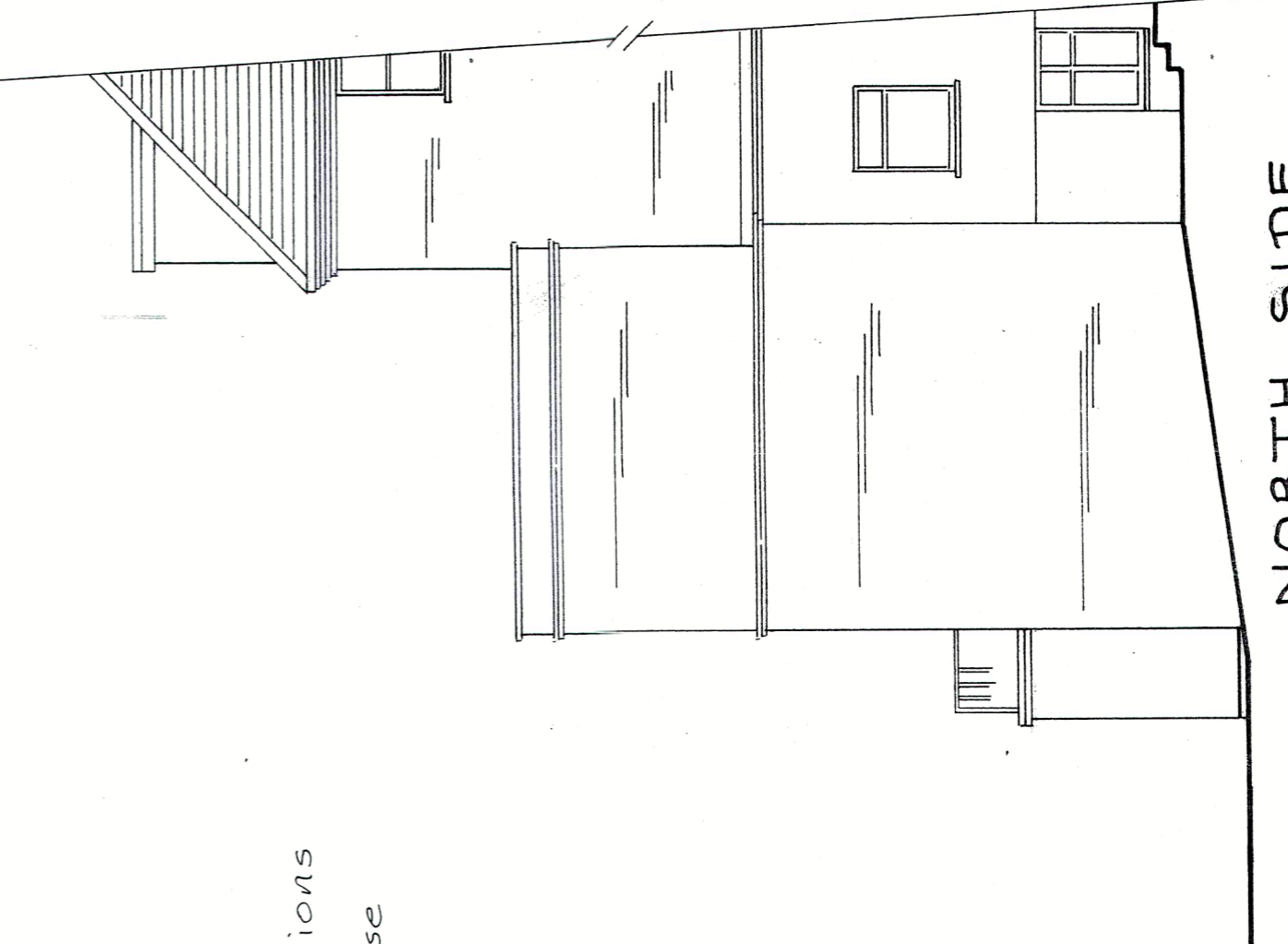

NORTH SIDE

install new window in prepared opening & make good

extension to be stock brickwork on all elevations to match existing house

windows & doors to be o.p.v.c. double-glazed, stone sills to windows

Scale: 1:100 SHT. N° 2

PROPOSED BASEMENT FLOOR

CONSERVATORY EXTENSION

STUDIO FLAT 2

28 FITZJOHNS AVENUE

LONDON

NW3 5NB

MR. GAL MALLER SEPT. 2015

S.A.Y.D.F.LTD. 01823 267322

EAST LODGE, ESSEX LANE, WDA 8PN.

THIS DRAWING TO BE READ IN CONJUNCTION WITH SHT. N° 1