

2016/0703/P

THIS DRAWING TO BE READ IN CONJUNCTION WITH SHT. N° 2

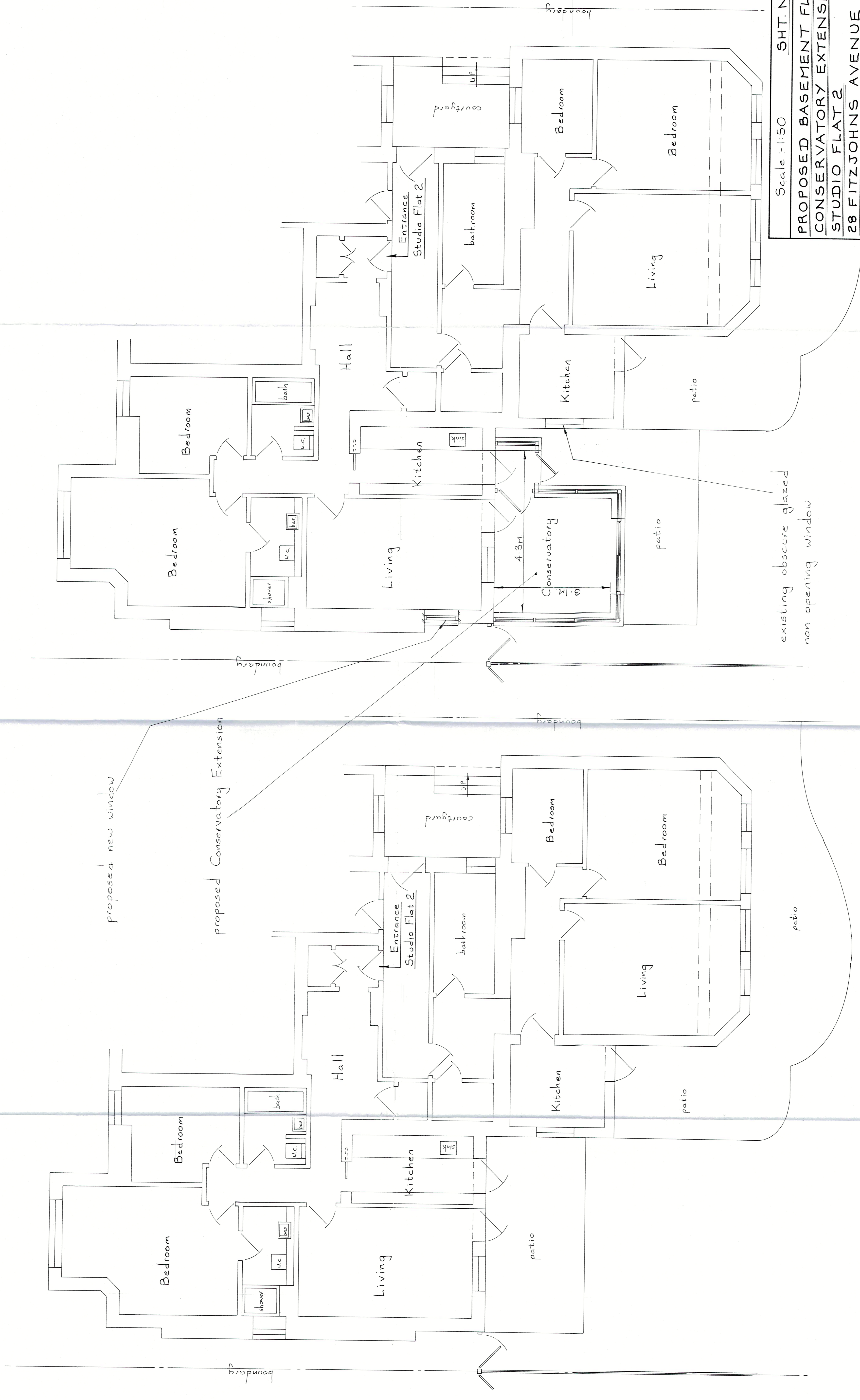

Scale: 1:50

existing obscure glazed non opening window

SHT. N° 1

**PROPOSED BASEMENT FLOOR CONSERVATORY EXTENSION STUDIO FLAT 2**

28 FITZJOHNS AVENUE LONDON NW3 5NB

MR. GAL MALLER SEPT. 2015  
S.A.X.D.F. LTD. 01923 267322  
EAST LODGE, ESSEX LANE, WD4 8PN.

PROPOSED

EXISTING

PART BASEMENT FLOOR PLANS