



Practice Profile page 3

EXISTING PLANS, SECTIONS & ELEVATIONS page 4

Existing Site Location Plan	EX 000	1:500@A3
Existing Basement Level Plan	EX 001	1:100@A3
Existing Ground Floor Plan	EX 002	1:100@A3
Existing Section AA	EX 101	1:100@A3
Existing South Elevation	EX 201	1:100@A3
Existing East Elevation	EX 202	1:100@A3

PROPOSED PLANS, SECTIONS & ELEVATIONS page 10

Proposed Basement Plan	PD 001	1:100@A3
Proposed Ground Floor Plan	PD 002	1:100@A3
Proposed Section AA	PD 101	1:100@A3
Proposed South Elevation	PD 201	1:100@A3
Proposed East Elevation	PD 202	1:100@A3

The Practice

National award-winning practice Robert Dye Associates is based in NW London, and has more than 20 years experience in the design and management of domestic/residential architecture. Architectural project experience ranges from new-build houses, careful restoration and conversion of existing buildings for residential and commercial use, to international museum and university buildings.

Following RIBA regional success in London, the practice received the profession's highest award for residential architecture in 2005, winning the RIBA Manser Medal for a sustainable modern house in a sensitive conservation area context in Southwark.

The practice has a burgeoning reputation for delivered projects that have sustainability at their core, and has well-established contacts with structural and environmental engineers, quantity surveyors, and landscape/arboricultural consultants who are sympathetic to the studio's particular approach within new and existing contexts.

Typically the studio manages projects from inception through all stages to completion; it has extensive experience of preparing construction documentation and administering building contracts on site, from one-off residential to large-scale public works. The practice is particularly experienced in London's complex urban and suburban context, whether building new or modernising and extending historic residential buildings.

The work of Robert Dye Associates has been televised in the UK and Japan, the subject of various exhibitions in London over the last decade, and is regularly published in the architectural press worldwide.

Principal, Robert Dye BA Hons Dip Arch RIBA

Robert won the annual RIBA student prize before graduating with honors in 1977. He has practised architecture both in England and abroad. Working for Sir James Stirling, his major projects included the Clore Gallery at the Tate, London, and as project architect a new-build expansion of the Fogg Art Museum for Harvard, and a new Performing arts Centre for Cornell University.

Since establishing his own practice in 1989, he has continued the successful pursuit of design quality in more fine-grain, predominantly residential work. The practice's (timber-framed/recycled materials) new-build Stealth House was a finalist for a RIBA sustainability prize, then for the European Conference of Leading Architects annual Putz prize, and picked up the prestigious Manser Medal for 2005's best contemporary house at the Stirling Prize ceremony.

Robert has taught sustainability, architecture and urban design at various universities in the UK and America for more than 20 years, and is currently a lecturer on sustainable cities for the Urban Design Masters course at the Bartlett School, University College London.

He has received several awards, contributed to a BBC2 programme on the future of London's architecture, was a member of the LDDC Urban Design Advisory Group shaping the future of Docklands, and is active in judging architecture awards for the RIBA.



Stealth House, Grove Lane, SE4 - Manser Medal winning semi-detached house, adjoining Conservation Area.



Artleigh Road N1 - Side and rear extensions to semi-detached house in a Conservation Area



Kingstown Street, NW1 - Two neighbouring projects, both including partial rebuilds, modernisation & extensions to article 4 conservation area mews houses. Shortlisted for two 2013 Camden Design Awards 'Enhancing Context Award' and 'Don't Move, Improve Award'



Hamilton Terrace, NW8 - Extension & modernisation of grade II listed terrace house.

Existing dwellinghouse
above ground structure

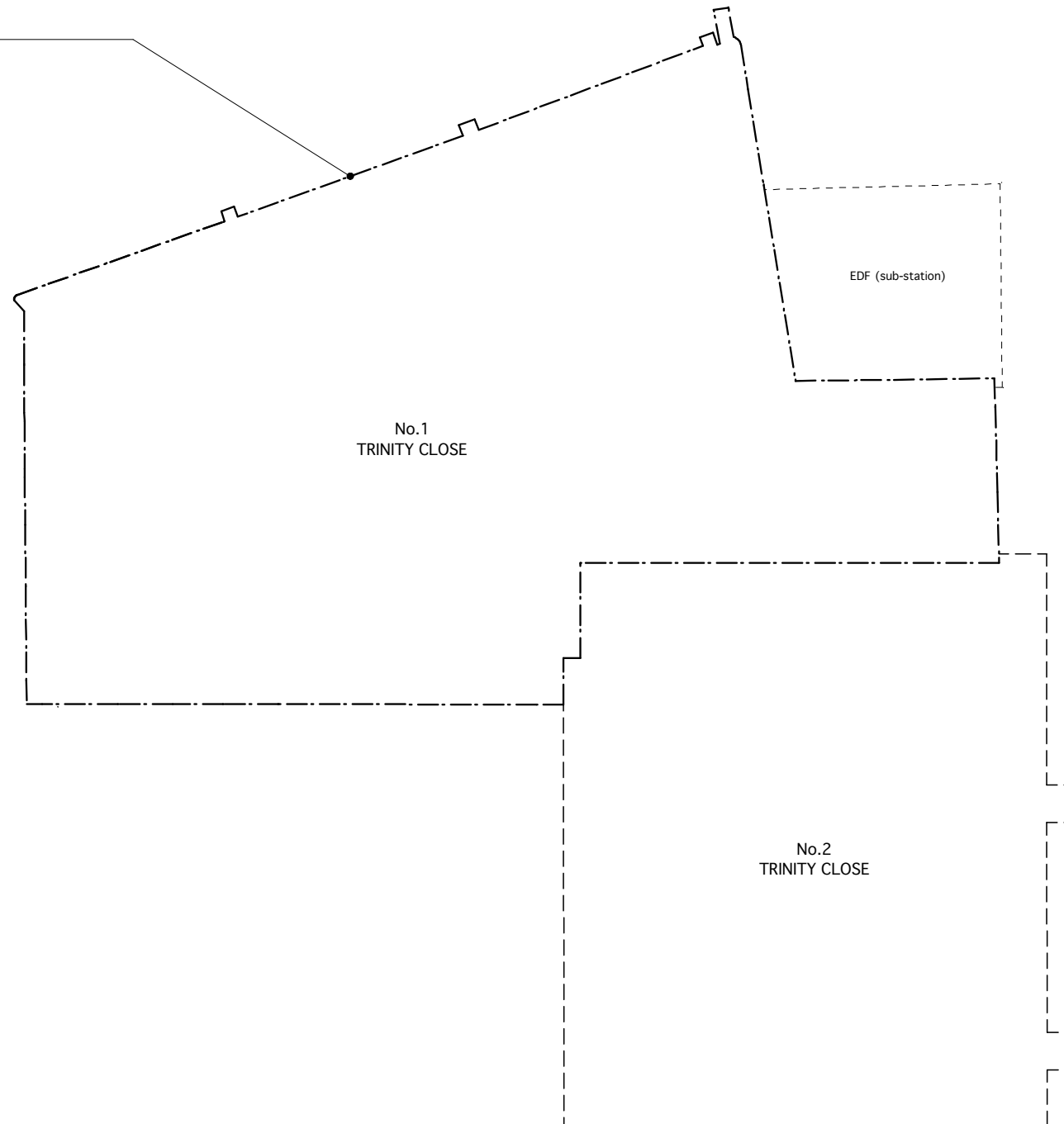

Notes

These plans and specifications prepared by Robert Dye Architects LLP as instruments of professional service shall remain the property of Robert Dye Architects LLP.

These plans may not be copied or re-used without the express written consent of Robert Dye Architects LLP. The use of these plans for construction is permitted only when specifically released for construction reference by a dated authorised signature.

These plans are project and site specific and shall only be used for their intended purpose unless otherwise permitted by written consent of Robert Dye Architects LLP.

All dimensions shown are indicative and must be double checked on site by the contractor. Any inconsistencies found must be reported to Robert Dye Architects LLP.

DO NOT SCALE FROM THE DRAWING

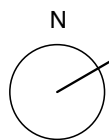

Rev	Date	Notes

robertdye	
Robert Dye Architects LLP 4 Ella Mews, Cressy Rd London NW3 2NH	
tel: 020 7267 9388	www.robertdye.com
fax: 020 7267 9345	email: info@robertdye.com
project	project no
1 Trinity Close	261
drawing	scale
Existing Basement Level Plan	1:100 @ A3
	drawn by
	ES
drawing no	rev
EX 001	/
	date
	Jan 2016
	dwg status
	Planning

