

SOUTH ELEVATION
1 : 200

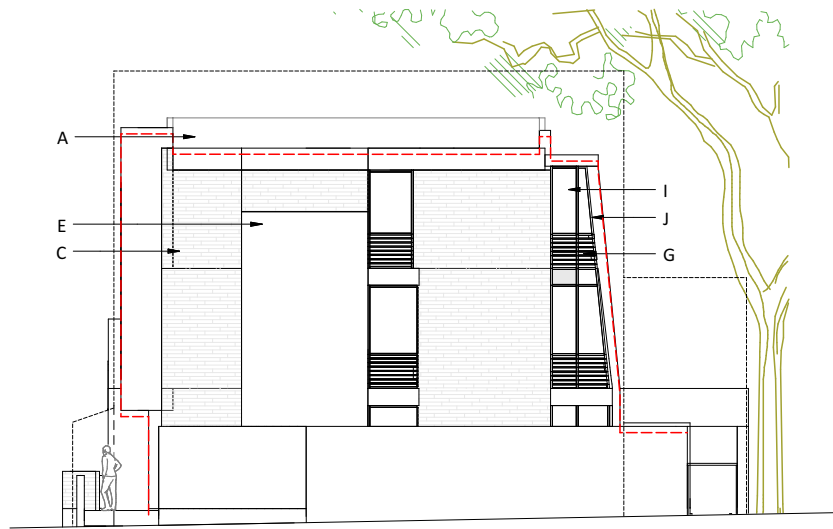

EAST ELEVATION (FRONT) ELSWORTHY RISE
1 : 200



NORTH ELEVATION ADELAIDE ROAD
1 : 200



WEST ELEVATION (BACK) PRIVATE GARDENS
1 : 200

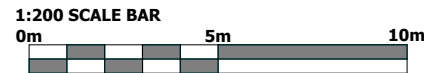

| Notes: | | Rev | Date | Dwn | Description |
|--|--|-----|----------|-----|--|
| Do not Scale from this drawing Use figured dimensions only | | A | 29/07/15 | | Issued for Planning |
| | | B | 15/01/16 | | House E amended, external first floor wall moved to line up with ground floor wall below. |
| | | C | 01/02/16 | | House E amended, external second floor wall moved 600mm to maintain original proposed proportions. |
| This drawing is the copyright of the architect and may not be reproduced without permission. | | | | | |
| This scheme is subject to all necessary consents. | | | | | |
| Dimensions, areas and levels where given are approximate and subject to site survey. | | | | | |
| All dimensions are to be checked on site. Any discrepancies are to be reported to the architect before the work commences. Figured dimensions only are to be taken from this drawing. | | | | | |
| This drawing is to be read in conjunction with all relevant consultants' and/or specialists drawings/documents and any discrepancies or variations are to be notified to the architect before the affected work commences. | | | | | |

KEY LEGEND

- A. Openeable glazed rooflight
- B. Painted metal railing
- C. Brick wall to match existing
- D. Double glazed painted windows
- E. Render facade

- F. Timber external doors
- G. Timber louvres
- H. Render planter boxes
- I. Glazed extruded facade
- J. Painted aluminium framed
- K. Glass roof over entrance



| | |
|---------|----------|
| Client: | |
| Status: | PLANNING |

| |
|---|
| |
| Kalkwarf Architects |
| 46-48 Grosvenor Gardens, London. SW1W 0EB |
| Telephone 020 7160 0860 |

| | |
|-------------|---------------|
| Project: | Adelaide Road |
| Drawing: | Elevations |
| Scale(s): | 1:200 |
| Date: | 01/02/2016 |
| Drawn: | KA |
| Checked: | KA |
| Project No: | 15233 |
| Drawing No: | P/007 |
| Revision: | C |