

- Do not scale this drawing.
- All dimensions and levels to be checked on site.
- Discrepancies to be reported to Richard Mitzman Architects before proceeding.
- If in any doubt about information on this drawing contact Richard Mitzman Architects.

Revisions

/ xx.xx.13 xxxxxx



Existing house and perimeter walls remain as original

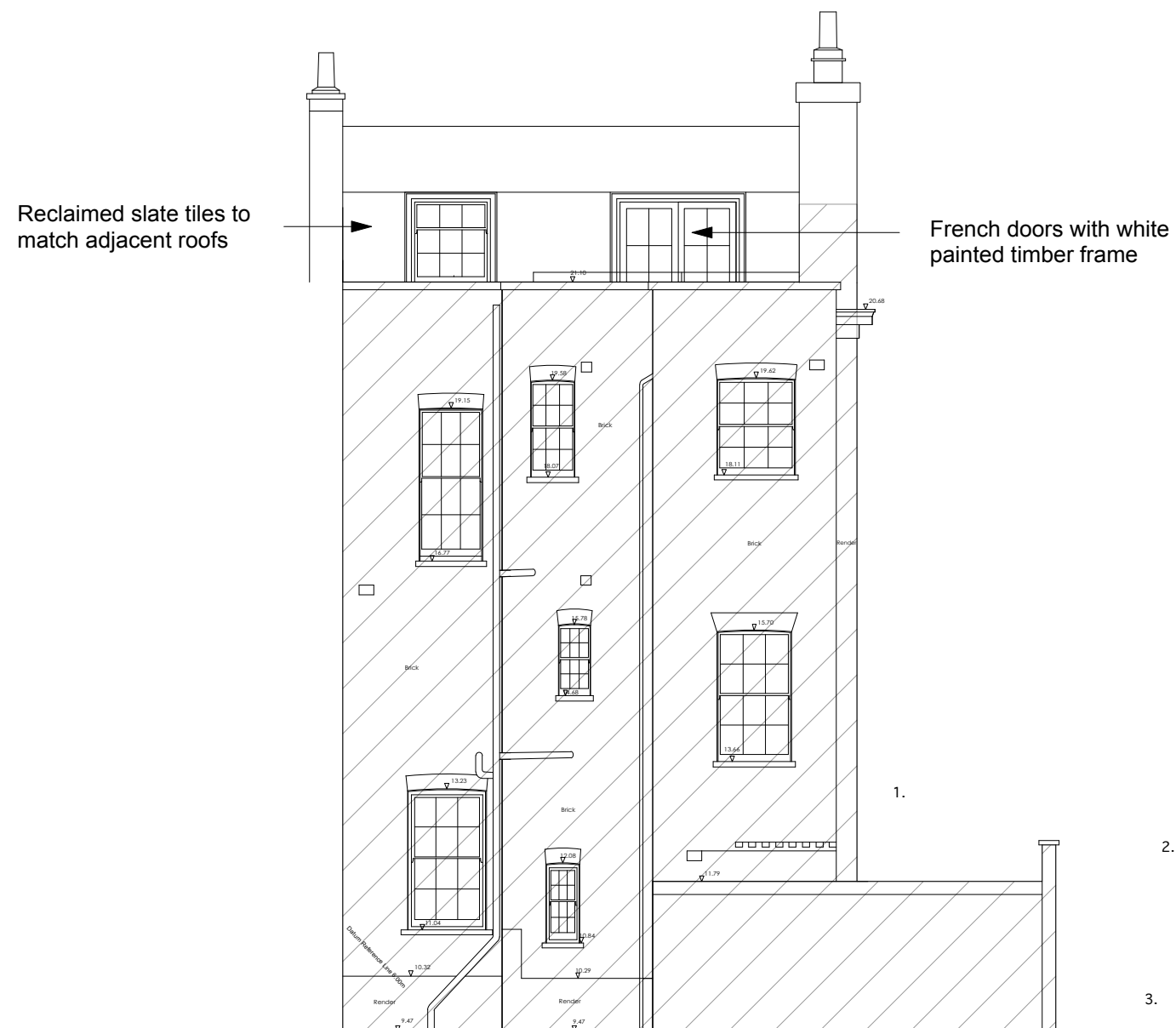

2 Proposed Rear Elevation

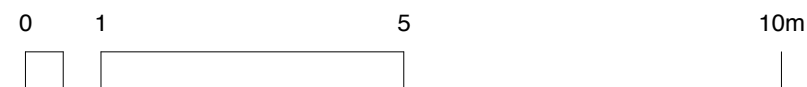

Richard Mitzman architects llp

t: 020 7722 8525 Unit 1 Primrose Mews
 f: 020 7449 0428 Sharpleshall Street
 e: mail@richardmitzman.com London NW1 8YW

client

Bowden

project

**197 Albany Street
 NW1 4AB**

drawing title

Proposed Rear Elevation

status

Planning

scale

1:100

drawn by

RR

date created

13.08.13

file reference

215-A-E-Bldg

drawing no.

215-DWG-121-PL3

revision

P2