



GALLERY 42 CEILING - CRACKS IN PLASTER



GALLERY 42 CEILING - LIGHT FITTINGS TO BE REMOVED



GALLERY 43-45 CEILING - SUBSTANTIAL DAMAGE TO PLASTER MOULDINGS



GALLERY 43-45 CEILING - CAST IRON BEAMS VISIBLE



GALLERY 43-45 CEILING - GRILL IN CEILING TO BE REMOVED AND PLASTER FINISH RESTORED

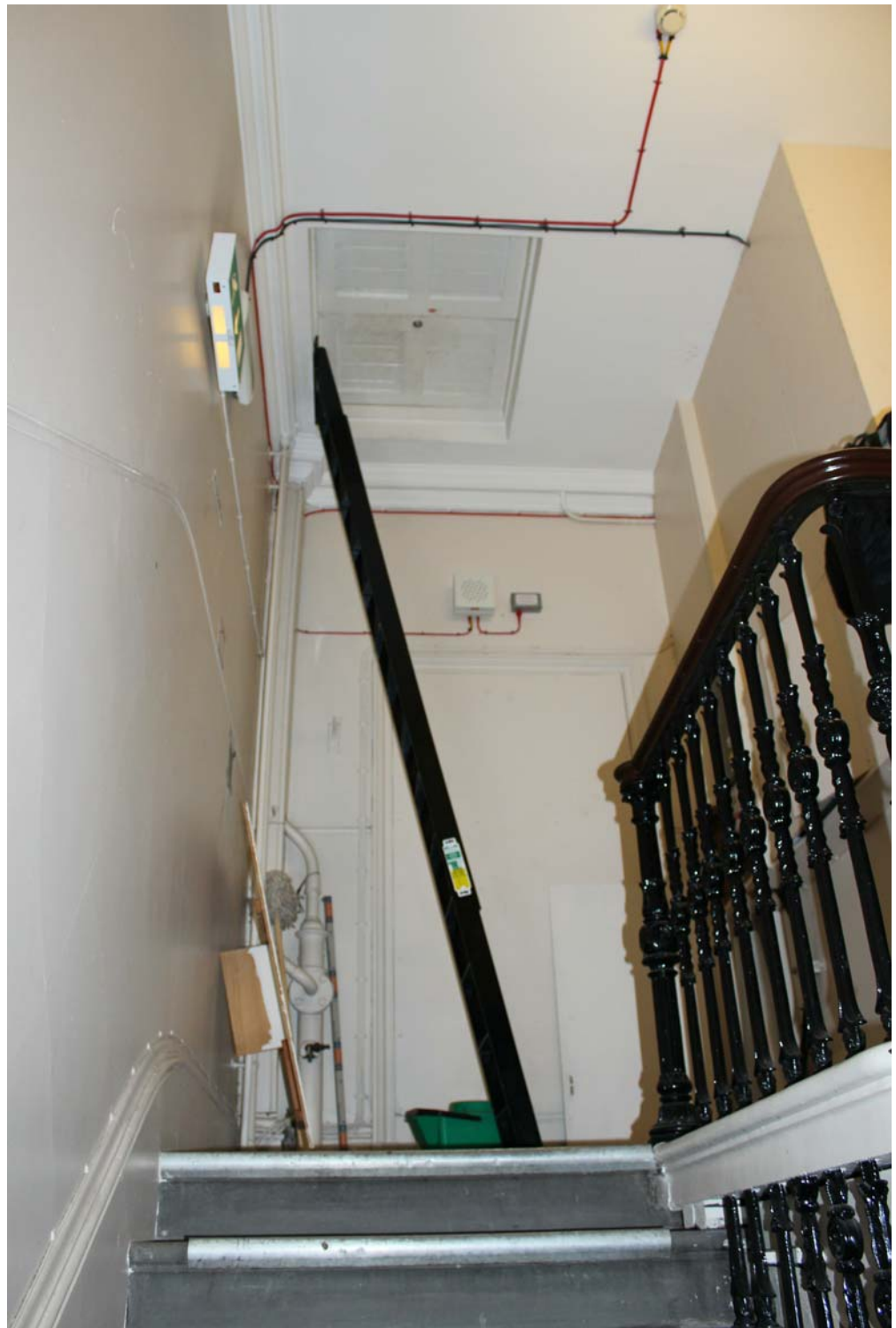

NO PROPOSED WORKS TO STAIRCASE PLASTERBOARD CEILING



Project  
**THE WHITE WING -  
GALLERIES 42-45**

Prepared For  
**The Trustees of the British  
Museum**

Project No: 15.33058.00



HOK  
Qube, 90 Whitfield Street  
London, W1T 4EZ, UK  
t +44 (0)20 7636 2006  
f +44 (0)20 7636 1987

All reproduction & intellectual property rights reserved © 2015  
In Association with

Alan Baxter Ltd  
75 Cowcross Street  
London, EC1M 6EL

TGA Consulting Engineers  
The Rivergreen Centre, Aykley Heads  
Durham, DH1 5TS

Baker Mallett  
Suite 1, Churchill Square, Kings Hill  
West Malling, Kent, ME19 4YU

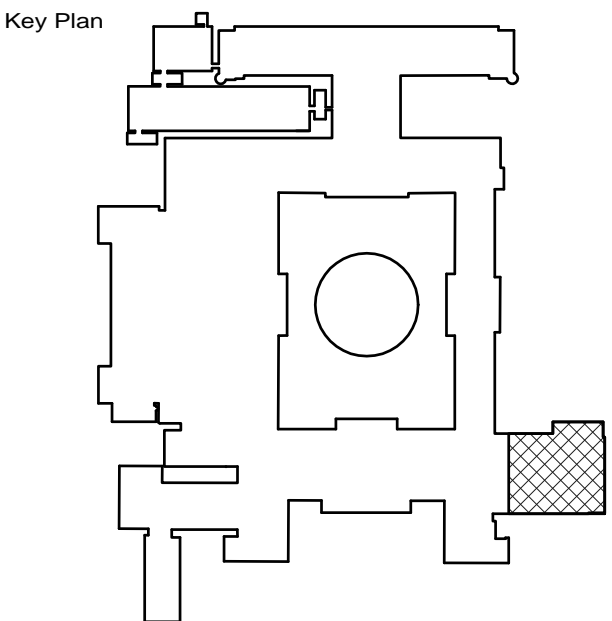

Do not scale dimensions from drawings  
Site verify all dimensions prior to construction  
Report all discrepancies to HOK immediately  
This drawing is to be read in conjunction with all relevant  
documents and drawings

Rev.	Description	Date	By
A	Listed Building Consent Application	27/01/2016	LC

Drawn by: LC Reviewed by: SPD  
Drawn Date: 26/01/2016 Scale: As indicated  
Project No: 15.33058.00

Sheet Title:  
**EXISTING CEILING  
PLAN**

Original drawing is A1. Do not scale contents of this drawing.  
Sheet Number: Revision:

**A203** **A**