

EXISTING SW BOUNDARY (INTERNAL)- View towards St Anthony's School
DATUM 100.00 AOD

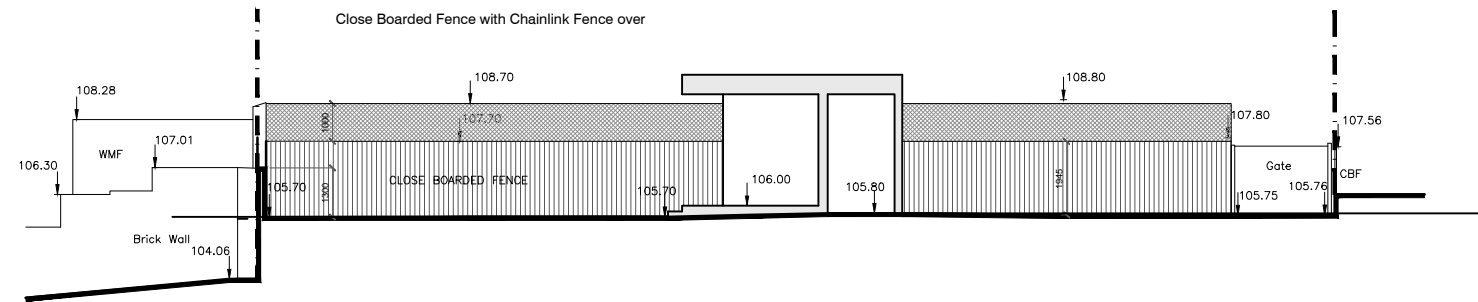

PROPOSED SW BOUNDARY (INTERNAL) - View towards St Anthony's School
DATUM 100.00 AOD

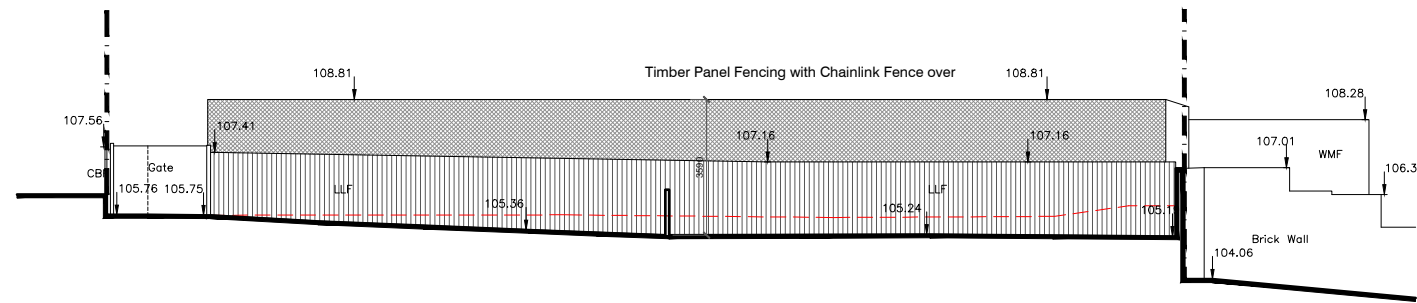

EXISTING SW BOUNDARY (EXTERNAL) - View from St Anthony's School
DATUM 100.00 AOD

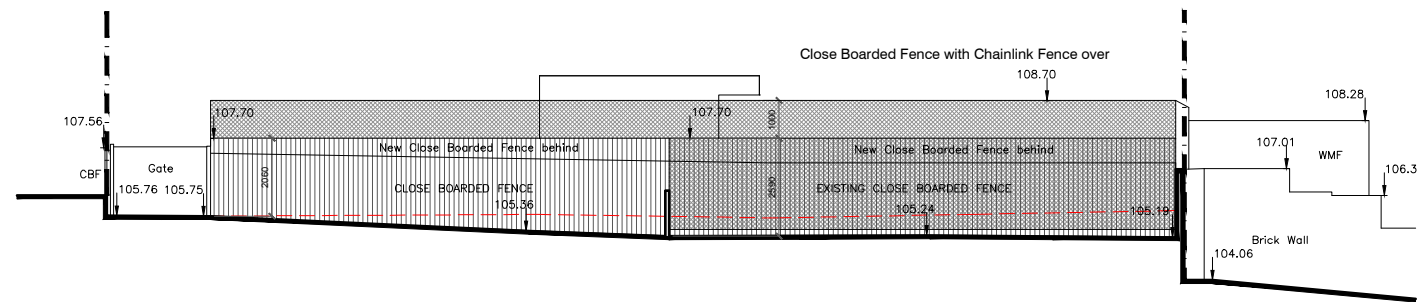

PROPOSED SW BOUNDARY (EXTERNAL) - View from St Anthony's School
DATUM 100.00 AOD

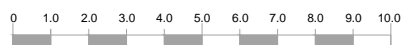

THE HOUSE DESIGNERS. C/O URBAN CURVE ARCHITECTURE LTD 450 BROOK DRIVE, GREEN PARK READING, RG2 6JU T 01189610008 E INFO@URBANCURVE.CO.UK	PROJECT Ms R Lord & Mr J Weston	ISSUE PLANNING
	SITE ADDRESS 92 FITZJOHN'S AVENUE, NW3	DRAWING TITLE SW Boundary
PROJECT NO: P094 DATE: Feb 2015 SCALE: 1:200 @ A3 or 1:100 @ A1 DRAWN BY: NAB	REV. DESCRIPTION A PROPOSED BOUNDARY TREATMENT AMENDED	DATE DEC 15 DRAWING NO. P094-117 REVISION A

The Copyright in this document and design is confidential to and the property of Urban Curve Architecture Limited