

EXISTING SE BOUNDARY (EXTERNAL) - View from Fitzjohn's Primary  
DATUM 102.00 AOD

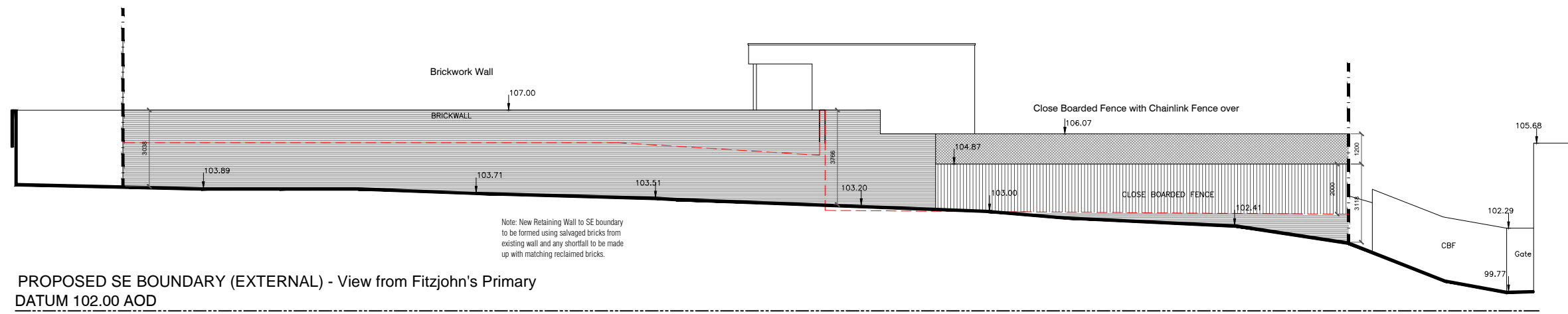

PROPOSED SE BOUNDARY (EXTERNAL) - View from Fitzjohn's Primary  
DATUM 102.00 AOD

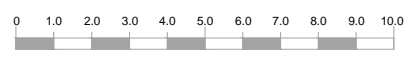

<b>THE HOUSE DESIGNERS.</b>		PROJECT Ms R Lord & Mr J Weston	ISSUE PLANNING
C/O URBAN CURVE ARCHITECTURE LTD 450 BROOK DRIVE, GREEN PARK READING, RG2 6JU T 01189610008 E INFO@URBANCURVE.CO.UK		SITE ADDRESS 92 FITZJOHN'S AVENUE, NW3	DRAWING TITLE SE Boundary (External)
PROJECT NO: P094	DATE Feb 2015	REV A	DESCRIPTION PROPOSED BOUNDARY TREATMENT AMENDED
SCALE 1:200 @ A3 or 1:100 @ A1	DRAWN BY NAB	DATE DEC 15	DRAWING NO P094-116
			REVISION A

The Copyright in this document and design is confidential and the property of Urban Curve Architecture Limited