

EXISTING NE BOUNDARY (INTERNAL) - View towards North Bridge House
DATUM 102.00 AOD

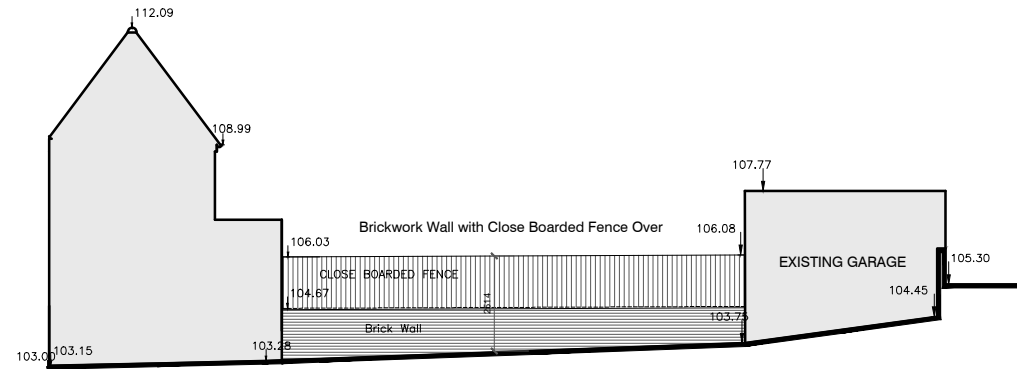

EXISTING NE BOUNDARY (EXTERNAL) View from North Bridge House
DATUM 102.00 AOD

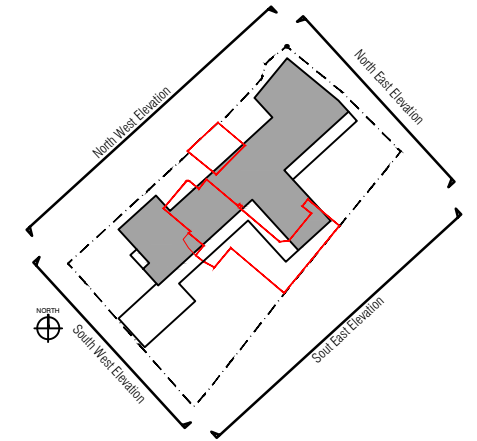

NOTE: EXISTING AND PROPOSED BOUNDARY LOCATIONS VARY ON THIS ELEVATION

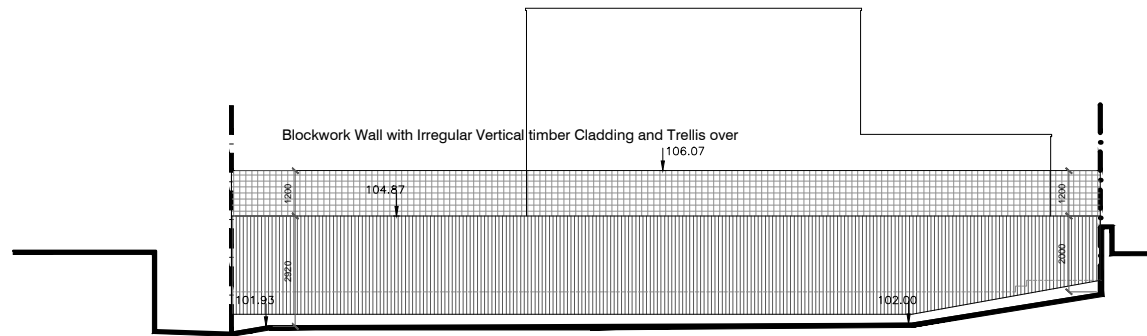

PROPOSED NE BOUNDARY (EXTERNAL) - View from North Bridge House School
DATUM 100.00 AOD

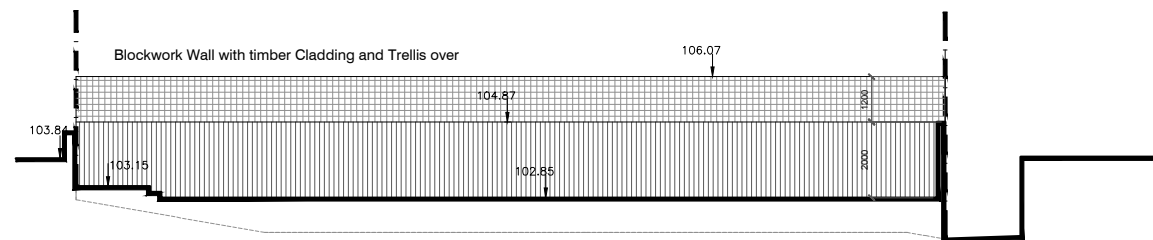

PROPOSED NE BOUNDARY (INTERNAL) - View towards North Bridge House School
DATUM 100.00 AOD

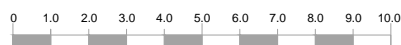

THE HOUSE DESIGNERS.		PROJECT Ms R Lord & Mr J Weston	ISSUE PLANNING
C/O URBAN CURVE ARCHITECTURE LTD 450 BROOK DRIVE, GREEN PARK READING, RG2 6JU T 01189610008 E INFO@URBANCURVE.CO.UK		SITE ADDRESS 92 FITZJOHN'S AVENUE, NW3	DRAWING TITLE NE Boundary
PROJECT NO: P094	DATE: Feb 2015	SCALE: 1:200 & 1:50 @ A3 or 1:100 & 1:25 @ A1	DRAWING NO: P094-114
DATE: Feb 2015	SCALE: 1:200 & 1:50 @ A3 or 1:100 & 1:25 @ A1	DRAWN BY: NAB	REVISION A
REV		DESCRIPTION	DATE
A		PROPOSED BOUNDARY TREATMENT AMENDED, TYPICAL DETAILS OMITTED AS SUPERCEDED BY ENGINEER'S DETAILS.	DEC 15

The Copyright in this document and design is confidential to and the property of Urban Curve Architecture Limited