

EXISTING NW BOUNDARY (INTERNAL) - View towards Henderson Court and Greenhill Apts
DATUM 102.00 AOD

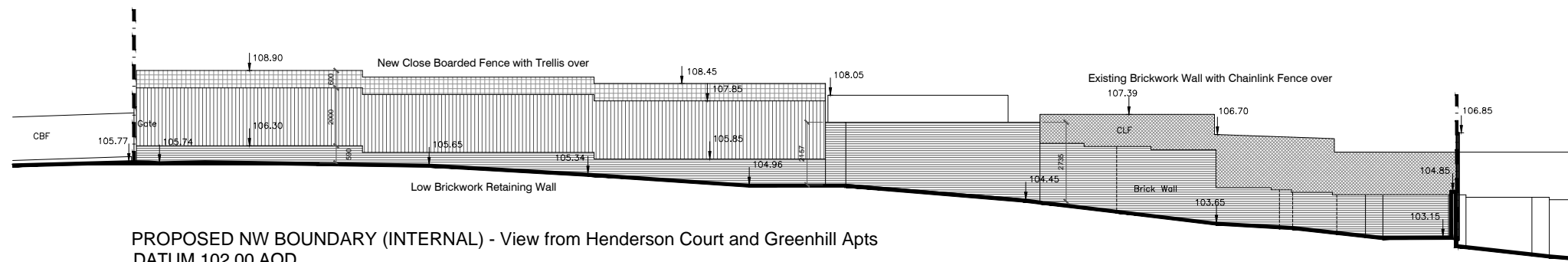

PROPOSED NW BOUNDARY (INTERNAL) - View from Henderson Court and Greenhill Apts
DATUM 102.00 AOD

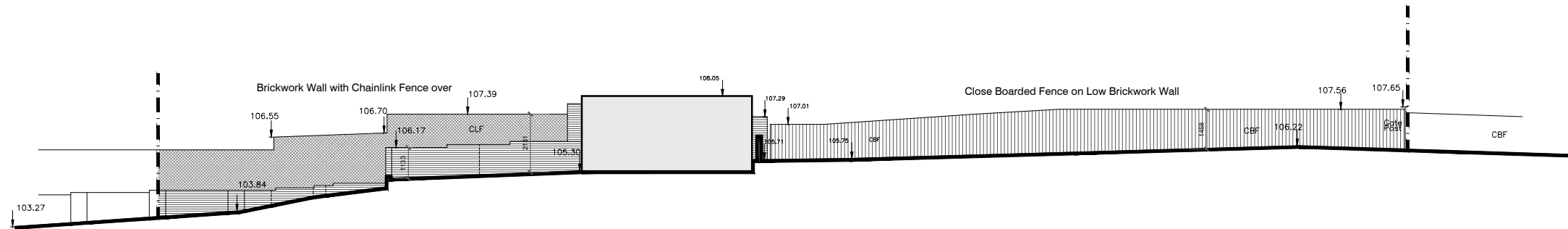

EXISTING NW BOUNDARY (EXTERNAL) - View from Henderson Court and Greenhill Apts
DATUM 102.00 AOD

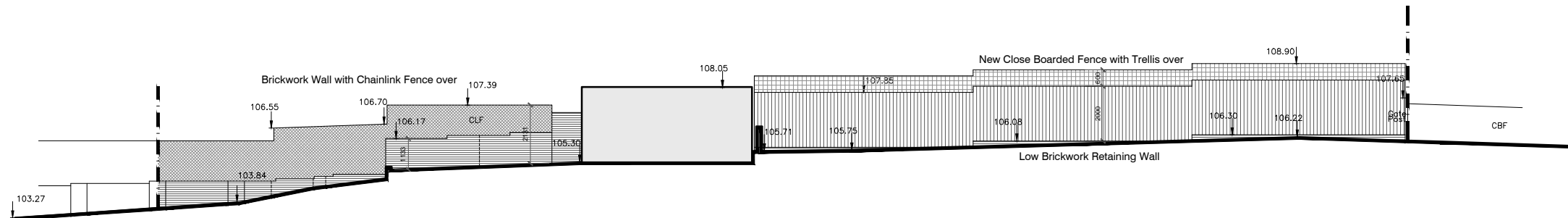

PROPOSED NW BOUNDARY (EXTERNAL) - View from Henderson Court and Greenhill Apts
DATUM 102.00 AOD

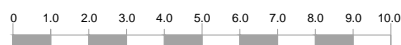

THE HOUSE DESIGNERS. C/O URBAN CURVE ARCHITECTURE LTD 450 BROOK DRIVE, GREEN PARK READING, RG2 6JU T 01189610008 E INFO@URBANCURVE.CO.UK	PROJECT Ms R Lord & Mr J Weston	ISSUE PLANNING
	SITE ADDRESS 92 FITZJOHN'S AVENUE, NW3	DRAWING TITLE NW Boundary
PROJECT NO: P094 DATE: Feb 2015 SCALE: 1:200 @ A3 or 1:100 @ A1 DRAWN BY: NAB	REV. DESCRIPTION A PROPOSED BOUNDARY TREATMENT AMENDED	DATE DEC 15
		DRAWING NO P094-113
		REVISION A

The Copyright in this document and design is confidential to and the property of Urban Curve Architecture Limited