

Copyright Rolfe Judd Ltd

NOTES

- 1 The Contractor must check and confirm all dimensions
- 2 All discrepancies must be reported and resolved by the Architect before works commence
- 3 This drawing is not to be scaled
- 4 All work and materials to be in accordance with current applicable Statutory Legislation and to comply with all relevant Codes of Practice and British Standards

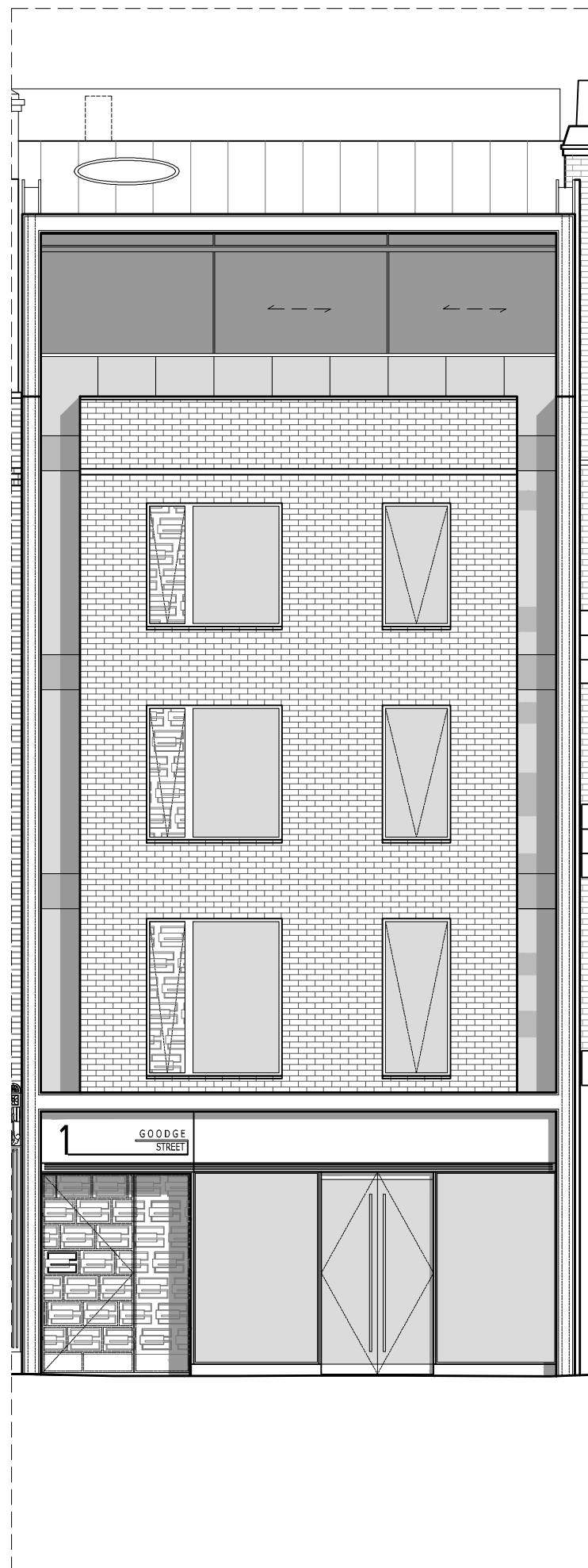

01 5-7 GOODGE STREET PROPOSED FRONT ELEVATION
SCALE: 1:40 (A1)

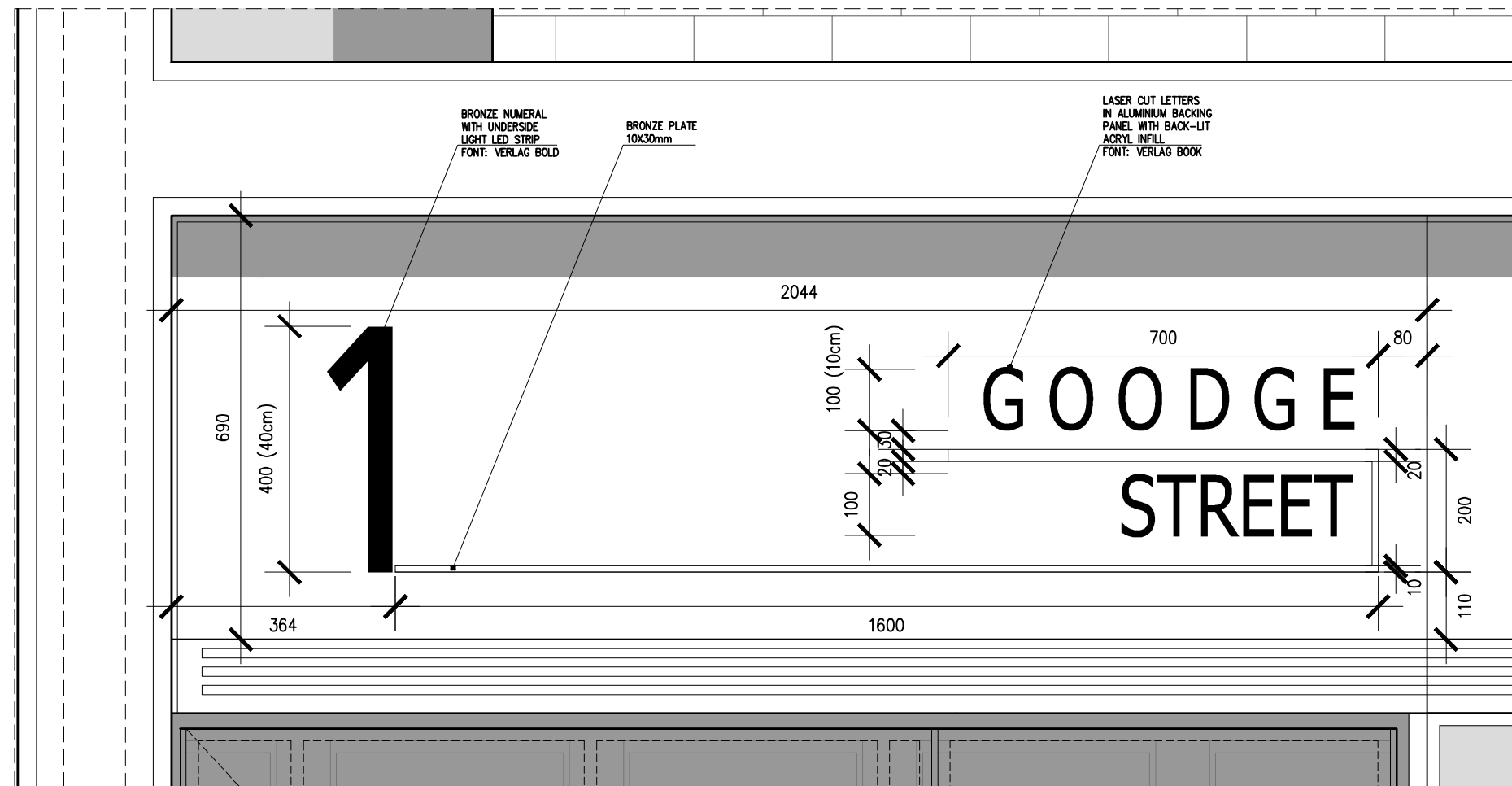

03 1 GOODGE STREET PROPOSED SIGNAGE ELEVATION
SCALE: 1:5 (A1)

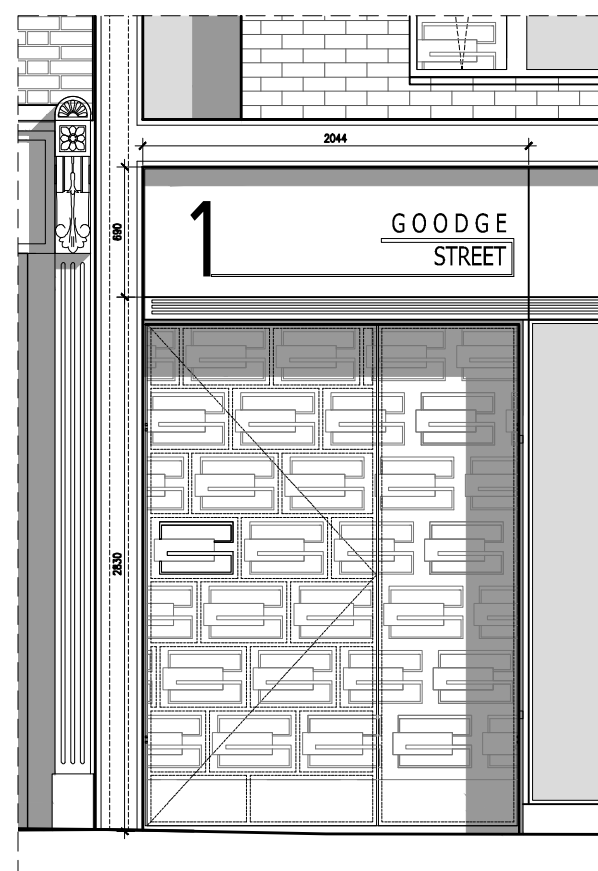

02 1 GOODGE STREET ENTRANCE ELEVATION
SCALE: 1:20 (A1)

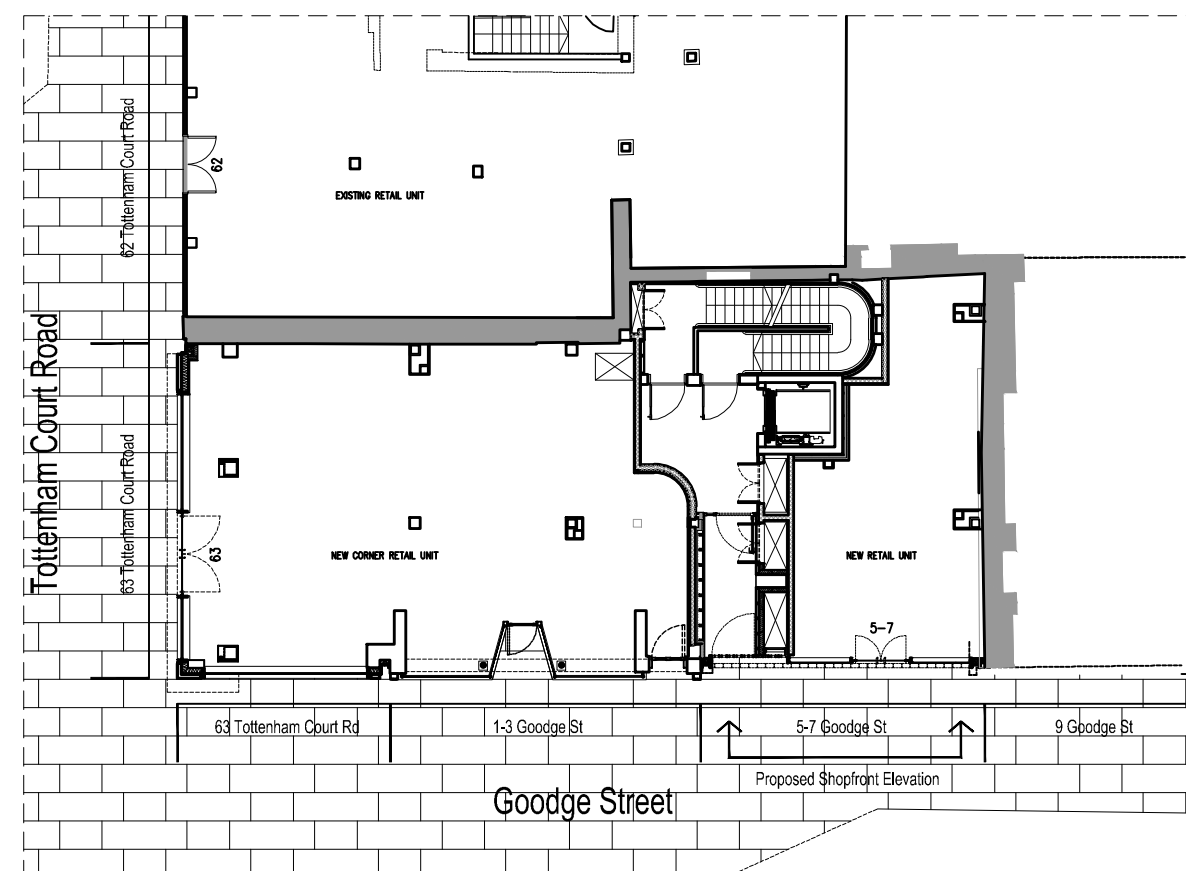

04 5-7 GOODGE STREET LOCATION PLAN
SCALE: 1:100 (A1)

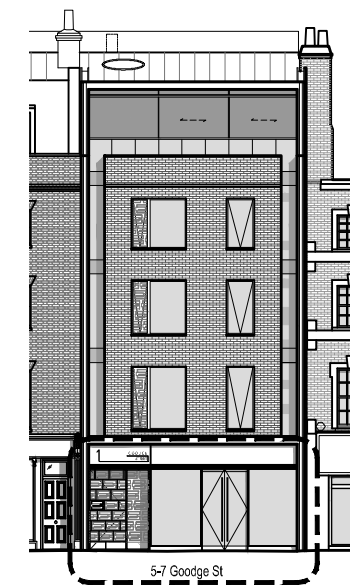

ISSUED FOR PLANNING 26/01/16

Rev _____ Date _____

Rolfe Judd
Architecture Planning Interiors
Old Church Court, Claylands Road, The Oval, London SW8 1NZ
T 020 7556 1500
www.rolfe-judd.co.uk

Client
Goodge Street (Tottenham Court Rd)
LLP

Project
62-63 Tottenham Court Road
1-7 Goodge Street

Drawing
1 Goodge Street Residential Entrance
Elevation

Scale	Date	Status
1:5 (A1)	Jan 16	Planning
Job Number	Drawing Number	Revision
5315	T(20) DE19	-