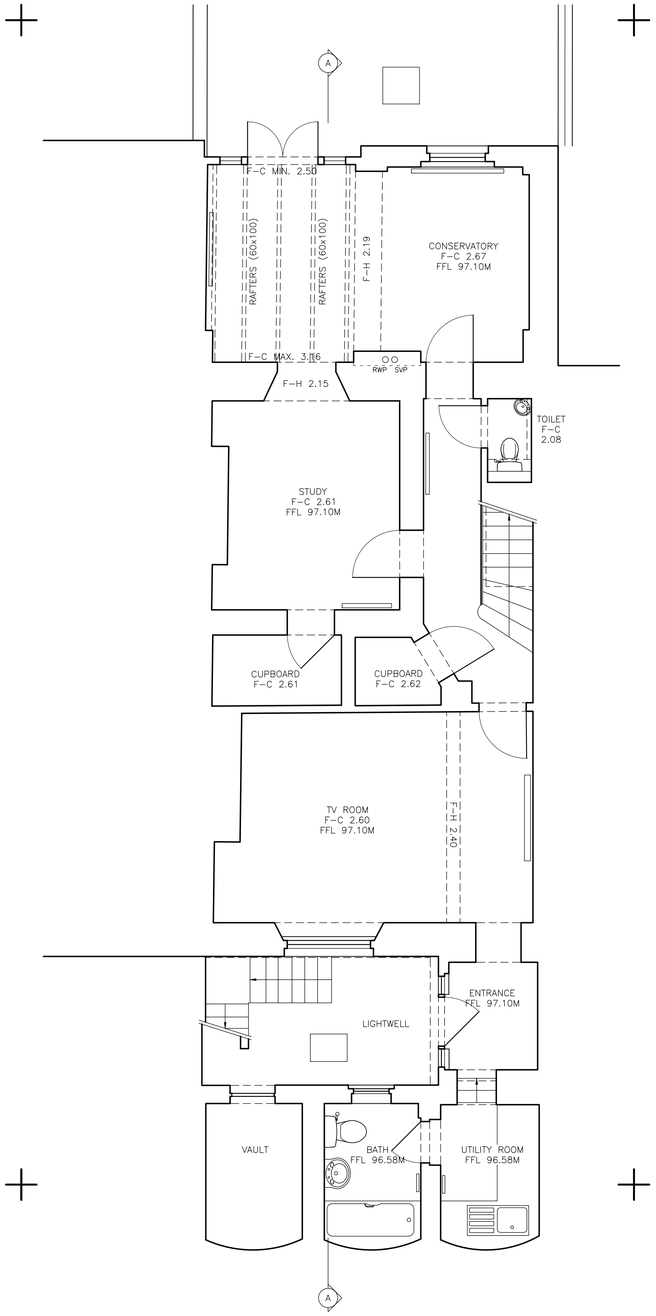

BASEMENT FLOOR PLAN

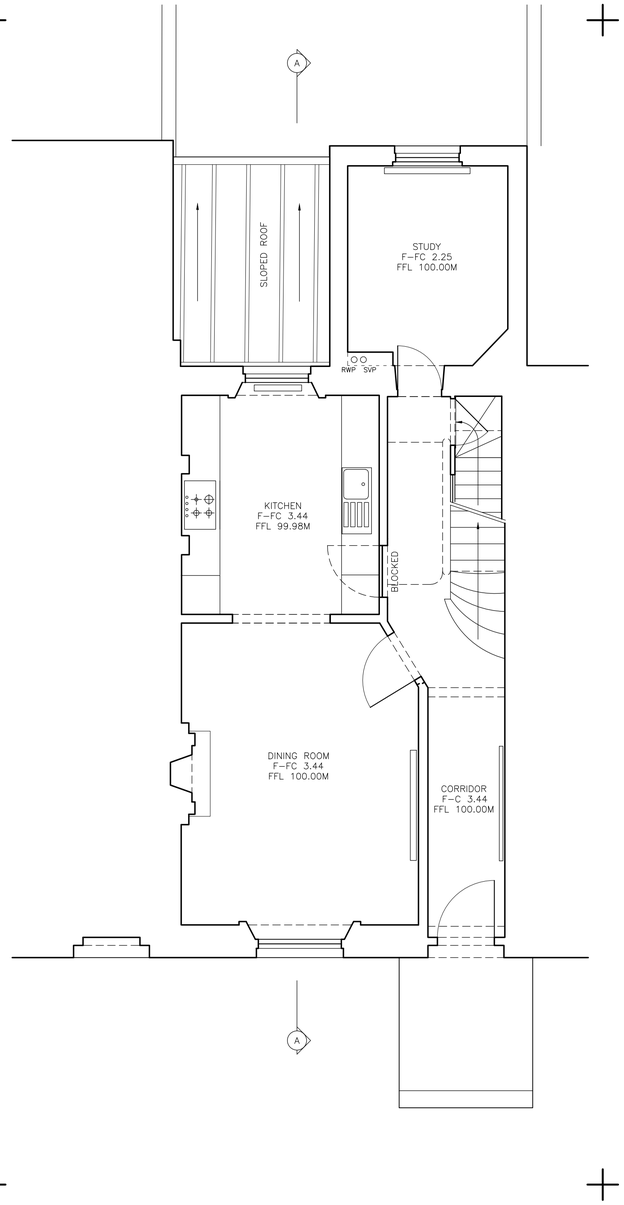

GROUND FLOOR PLAN

0 1 3 5m

rr
a+i
robert rhodes
architecture + interiors
107 davina house
137-149 goswell road
london ec1v 7et
p. +44 (0)203 397 4733
m. +44 (0)7854 187 096
info@robertrhodes.co.uk
www.robertrhodes.co.uk

REV:	DATE:
-	-
-	-

PLANNING

PROJECT: RENOVATION & EXTENSION OF
7 REGENT'S PARK TERRACE, NW1
FOR MR C. WALKLIN & MRS J. POPE

TITLE: BASEMENT AND GROUND FLOOR PLANS - EXISTING

SCALE: 1:50 at A1

DATE: 02 FEB 2016

PROJ. #: 140-7RPT

DWG #: 002

© 2016 robert rhodes architecture + interiors - not issued for construction unless clearly noted as such