

SV 50.21  
SV 50.18  
BT 49.81  
CPS  
A 1505-200  
CTV 49.90  
CTV 49.88

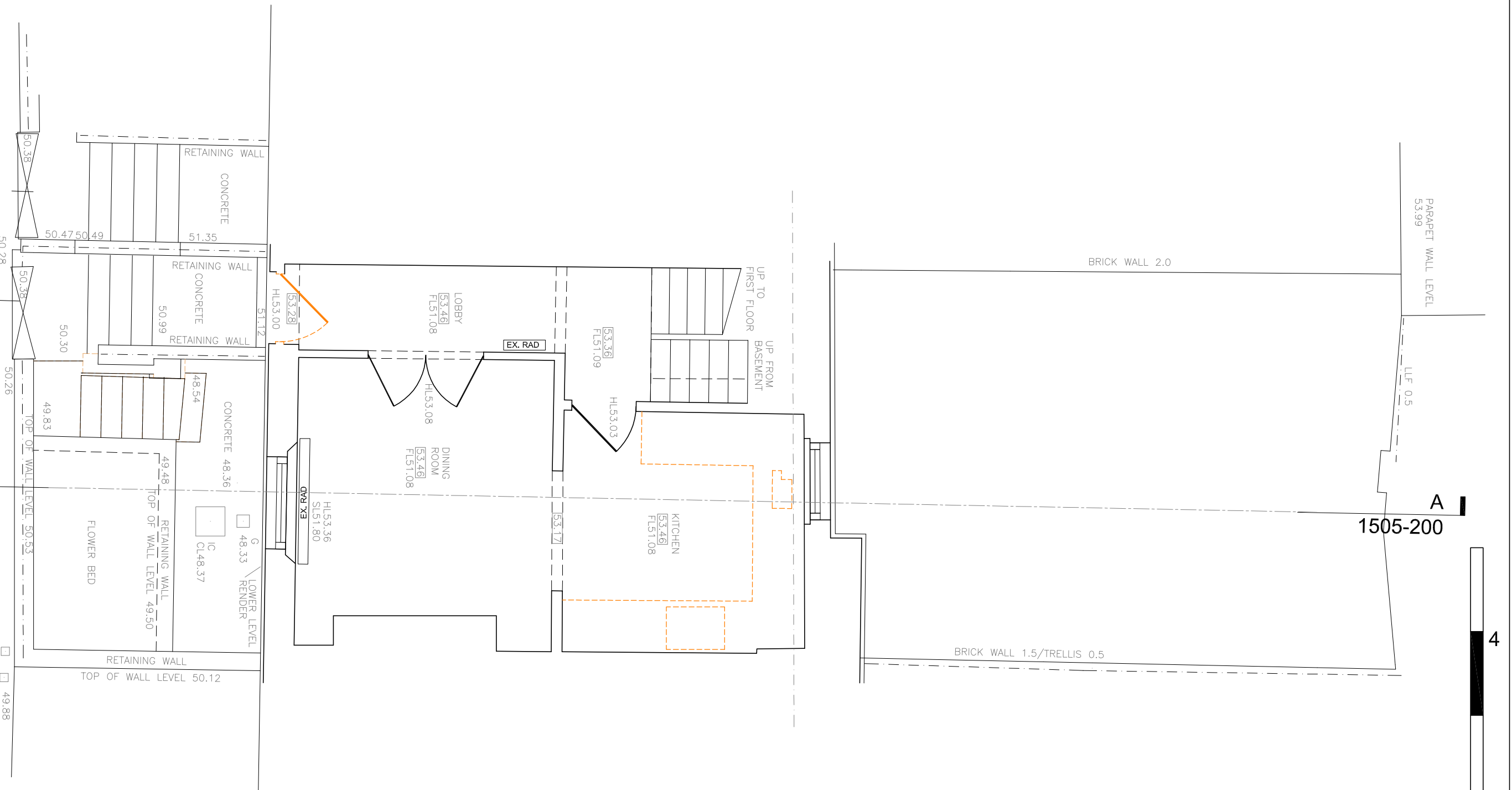

# Existing Ground Floor Plan

NOTE: ORANGE LINE DENOTES ITEM TO BE REMOVED

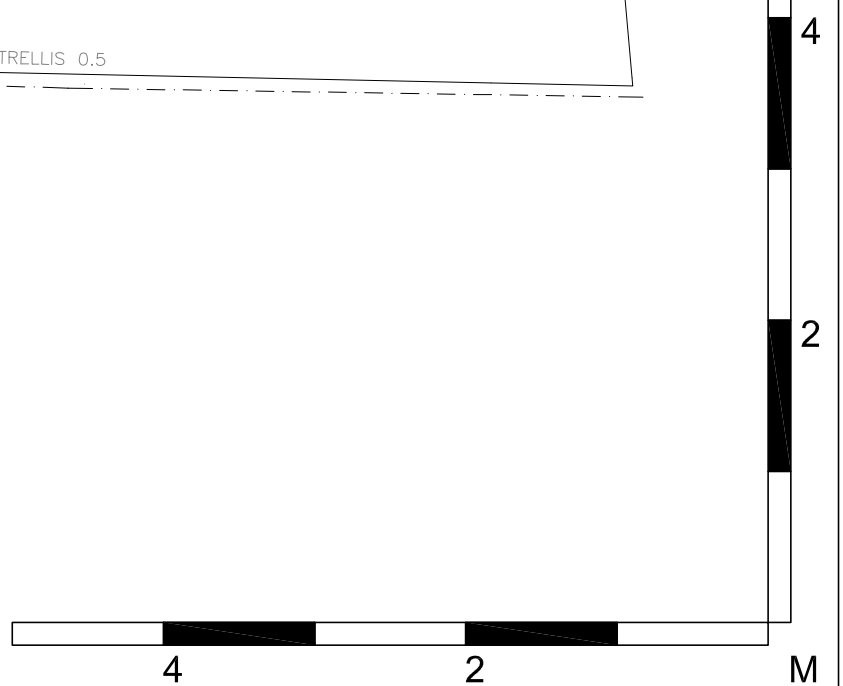

**general notes**

THIS DRAWING IS COPYRIGHT OF CLIFTON INTERIORS LTD. THIS DRAWING MUST BE READ IN CONJUNCTION WITH THE DESIGNER'S RISK ASSESSMENT, SPECIFICATION AND ALL OTHER RELEVANT DOCUMENTATION AND DRAWINGS. CLIFTON INTERIORS LTD ACCEPT NO LIABILITY FOR ANY EXPENSE, LOSS OR DAMAGE OF WHATSOEVER NATURE AND HOWEVER ARISING FROM ANY VARIATION MADE TO THIS DRAWING OR IN THE EXECUTION OF THE WORK TO WHICH IT RELATES WHICH HAS NOT BEEN REFERRED TO THEM AND THEIR APPROVAL OBTAINED.

DO NOT SCALE FROM THIS DRAWING OR THE COMPUTER DIGITAL DATA. ONLY FIGURED DIMENSIONS ARE TO BE USED.

IF IN DOUBT ASK.

**purpose of issue**  
**PLANNING & LISTED BUILDING**

**notes**

\* do not scale from this drawing.  
\* check all dimensions on site.

**project name**  
ANN & LAWRENCE JACOBS  
57 FLASK WALK  
LONDON NW3 1EY

**scale** 1:50@A3  
**date** 18.01.16  
**drawn by** MZ  
**checked** —

**drawing title**  
CLIFTON INTERIORS  
EXISTING CONDITIONS  
GENERAL ARRANGEMENT  
GROUND FLOOR

project ref.	drawing no.	revision
1505	1505 - P - X - 101	#

**CLIFTON INTERIORS LTD**  
168 Regents Park Road  
Primrose Hill, London NW1 8XN  
t : 020 7586 5533  
f : 020 7586 1987  
e : info@cliftoninteriors.com  
www.cliftoninteriors.com