

NOTES

NEW TIMBER FRAMED VERTICALLY SLIDING SASH WINDOWS TO MATCH SECTION SIZES AND PROPORTIONS OF ORIGINAL WINDOWS AS ABOVE AND ADJACENT PREMISES.

GLAZING BARS TO 'LAMBS TONGUE' STYLE TO MATCH EXISTING ADJACENT.

TOP SASH TO WINDOWS B & C TO BE CURVED TO MATCH CAMBER OF ARCH.

BOX FRAMES SET INTO ORIGINAL BRICK REVEALS WITH D.P.C. PROTECTION.

ALL TIMBER SURFACES TO BE FINISHED IN WHITE SPRAYED PAINT COATING.

EXISTING STONE SUB SILLS RETAINED.

WINDOWS FITTED WITH DOUBLE GLAZED TOUCHED GLASS PANEES WITH 8MM AIR GAP.

448

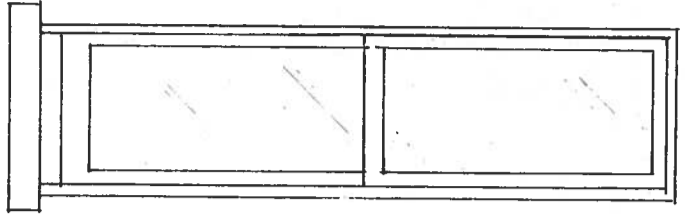

TYPE A x 2

1030

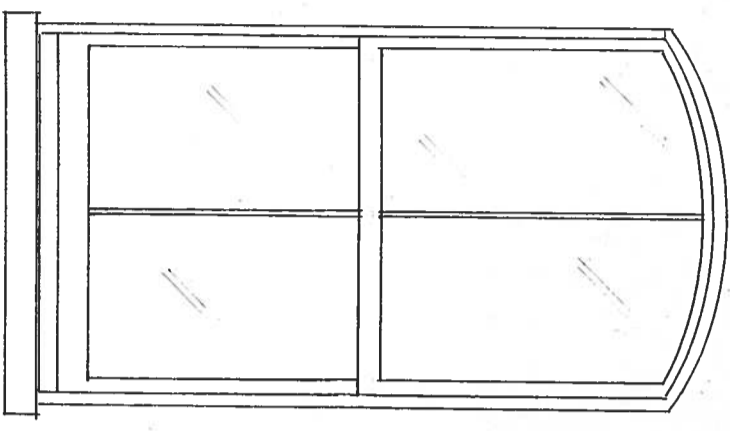

TYPE B x 1

835

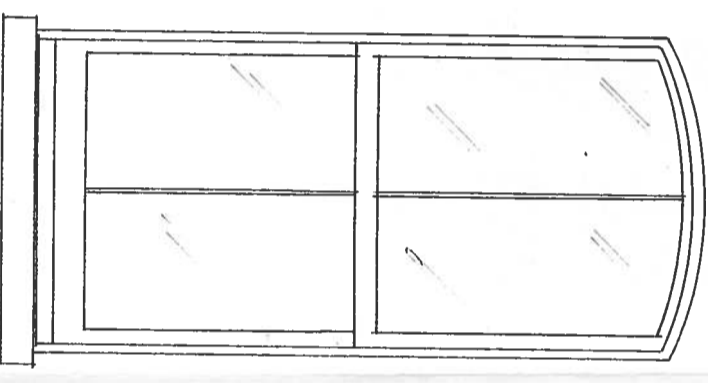

TYPE C x 2

1760

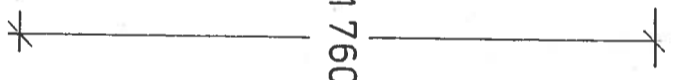

REV.	DATE	COMMENT
A		

Location: I Asker Road, London NW3 2YR
 Drawn: TR/PL/01

Project: Front Window Renewal
 Drawn: XLR

Drawing Title: Proposed window style
 Scale: 1:20 @ A3

by **BYWINDON**
 SURVEYORS & DRAWING CONSULTANTS
 111A George Lane
 London E18 1AN
 T: 020 8989 5100