

notes:

General notes:
 1. All dimensions are in millimeters unless noted otherwise.
 2. All dimensions shall be verified on site before proceeding with the work.
 3. Square Feet Architects shall be notified in writing of any discrepancies.

Party Wall Act 1996:
 Note: If the project progresses onto site without the involvement of Square Feet Architects the Client must seek advice prior to commencement of the planned works as detailed on the drawings to establish whether the works fall within the scope of the Act which required adjoining property owners to be served with a statutory notice.

C.D.M. Regulations 2015:
 These drawings have been produced for the purpose of applying for Planning and Building Regulations only. If the project progresses on to site without the involvement of Square Feet Architects, the client and contractor must ensure that they fulfil the duties in respect of the construction (Design and Management) Regulations 2015. If advice is required please do not hesitate to contact Square Feet Architects.

KEY
 black lines existing
 red lines new
 green lines to be demolished
 - - - - - root protection zones

PLANNING

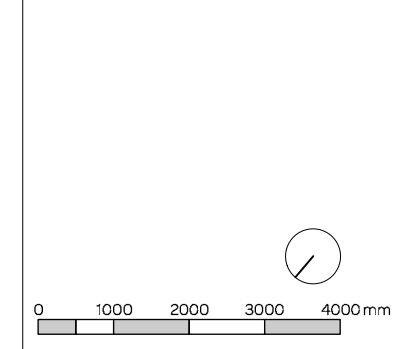

revision:
*01.09.2015 - Planning issue
A12.01.2016 - Revised Planning - Basement reduced



SQUARE FEET ARCHITECTS
 A : 8a Baynes Mews, London NW35BH
 T : 0207 431 4500
 E : studio@squarefeetarchitects.co.uk
 W : www.squarefeetarchitects.co.uk

drawing title:
PROPOSED BASEMENT PLAN

client:
 Mark Davies

project:
30a Thurlow Road, NW3 5PH

date: August 2015	scale: 1:100@ A3
----------------------	---------------------

drawing number: 1503-L-111	revision: A
-------------------------------	----------------

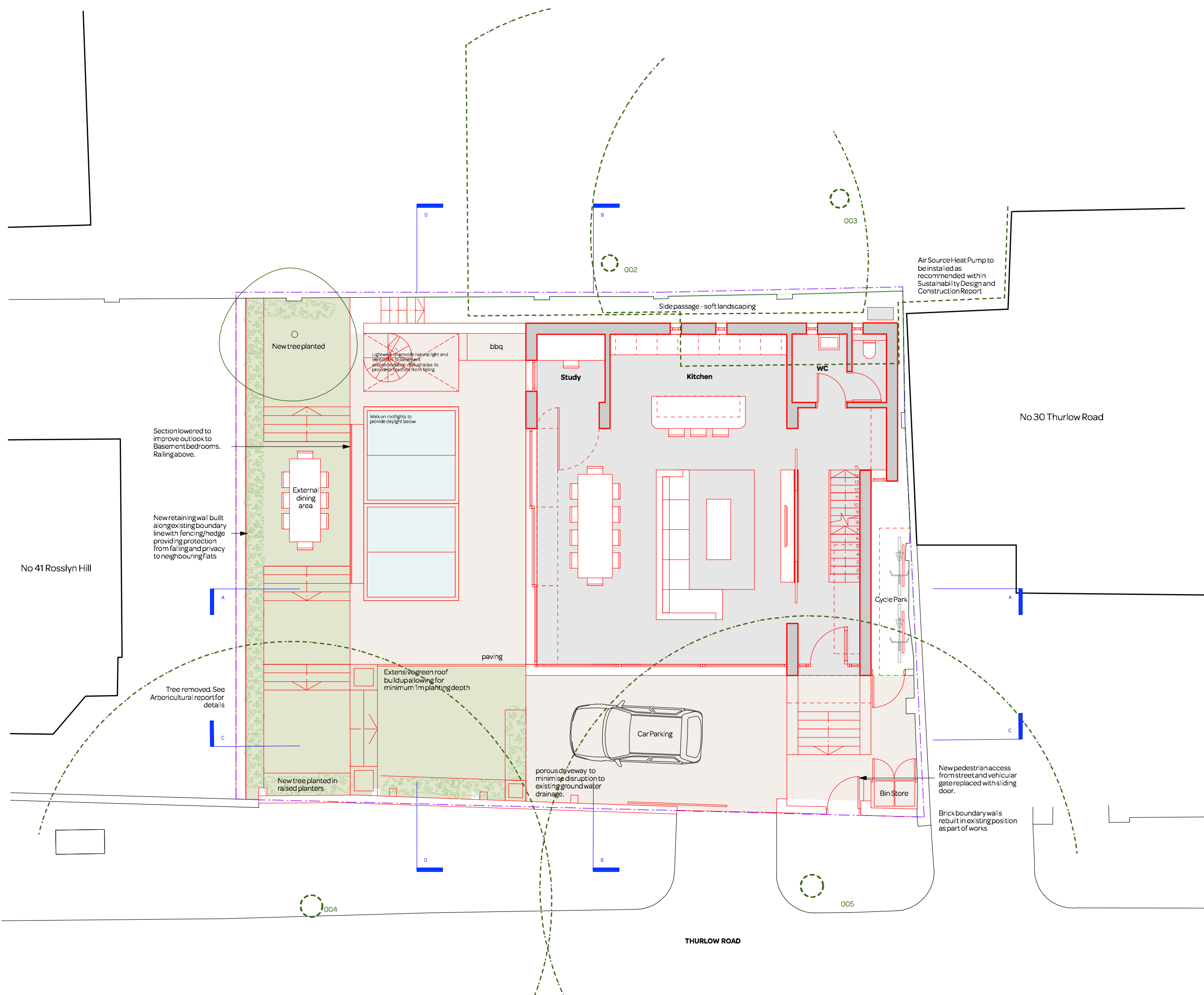

notes:

- General notes:**
1. All dimensions are in millimeters unless noted otherwise.
 2. All dimensions shall be verified on site before proceeding with the work.
 3. Square Feet Architects shall be notified in writing of any discrepancies.

Party Wall Act 1996:
 Note: If the project progresses onto site without the involvement of Square Feet Architects the Client must seek advice prior to commencement of the planned works as detailed on the drawings to establish whether the works fall within the scope of the Act which required adjoining property owners to be served with a statutory notice.

C.D.M. Regulations 2015:
 These drawings have been produced for the purpose of applying for Planning and Building Regulations only. If the project progresses on to site without the involvement of Square Feet Architects, the client and contractor must ensure that they fulfil the duties in respect of the construction (Design and Management) Regulations 2015. If advice is required please do not hesitate to contact Square Feet Architects.

- KEY**
- black lines existing
 - red lines new
 - green lines to be demolished
 - root protection zones

PLANNING

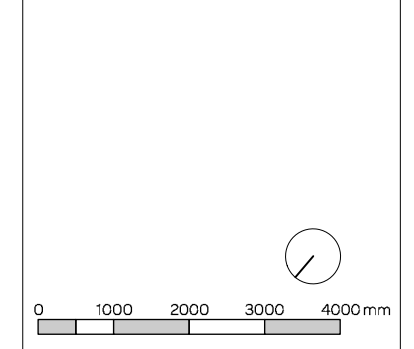

revision:

*01.09.2015 - Planning Issue
A - 16.12.15 - Revised Planning - landscaping info
B 12.01.2016 - Revised Planning - Sitting Area Altered



SQUARE FEET ARCHITECTS

A : 8a Baynes Mews, London NW35BH
 T : 0207 431 4500
 E : studio@squarefeetarchitects.co.uk
 W : www.squarefeetarchitects.co.uk

drawing title:
PROPOSED LOWER GROUND FLOOR PLAN

client:
 Mark Davies

project:
30a Thurlow Road, NW3 5PH

date: August 2015	scale: 1:100@ A3
----------------------	---------------------

drawing number: 1503-L-112	revision: B
-------------------------------	----------------

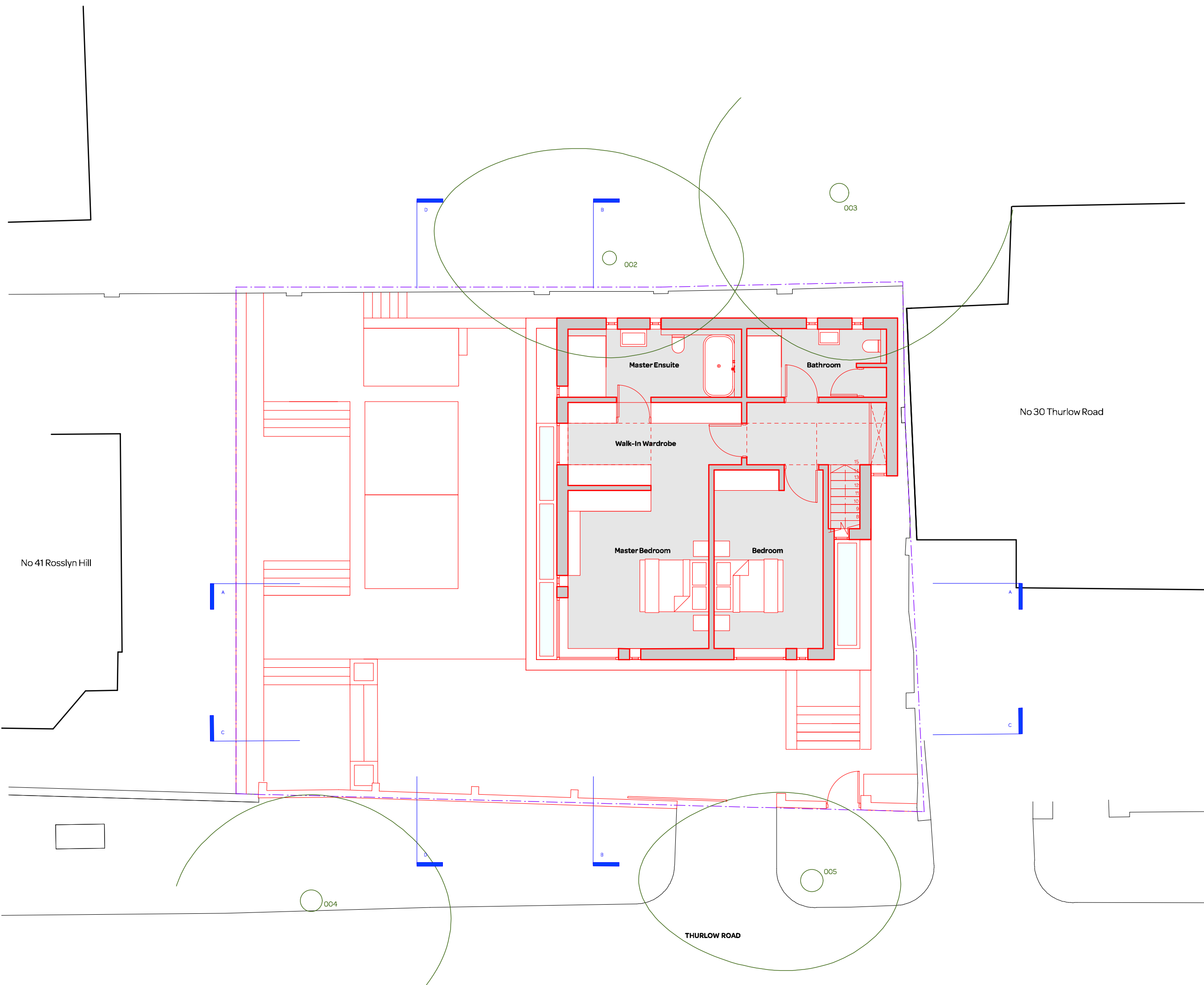

notes:

General notes:
 1. All dimensions are in millimeters unless noted otherwise.
 2. All dimensions shall be verified on site before proceeding with the work.
 3. Square Feet Architects shall be notified in writing of any discrepancies.

Party Wall Act 1996:
 Note: If the project progresses onto site without the involvement of Square Feet Architects the Client must seek advice prior to commencement of the planned works as detailed on the drawings to establish whether the works fall within the scope of the Act which required adjoining property owners to be served with a statutory notice.

C.D.M. Regulations 2015:
 These drawings have been produced for the purpose of applying for Planning and Building Regulations only. If the project progresses on to site without the involvement of Square Feet Architects, the client and contractor must ensure that they fulfil the duties in respect of the construction (Design and Management) Regulations 2015. If advice is required please do not hesitate to contact Square Feet Architects.

KEY
 black lines existing
 red lines new
 green lines to be demolished

PLANNING

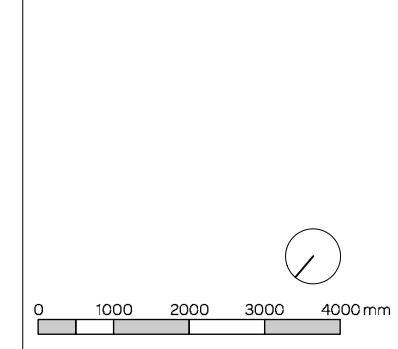

revision:
*01.09.2015 - Planning Issue
A - 16.12.15 - Revised Planning - set in adj 30 Thurlow
B - 12.01.16 - Revised Planning - Skylight over stair



A : 8a Baynes Mews, London NW35BH
 T : 0207 431 4500
 E : studio@squarefeetarchitects.co.uk
 W : www.squarefeetarchitects.co.uk

drawing title:
PROPOSED UPPER GROUND FLOOR PLAN

client:
 Mark Davies

project:
30a Thurlow Road, NW3 5PH

date: August 2015	scale: 1:100@ A3
----------------------	---------------------

drawing number: 1503-L-113	revision: B
-------------------------------	-----------------------

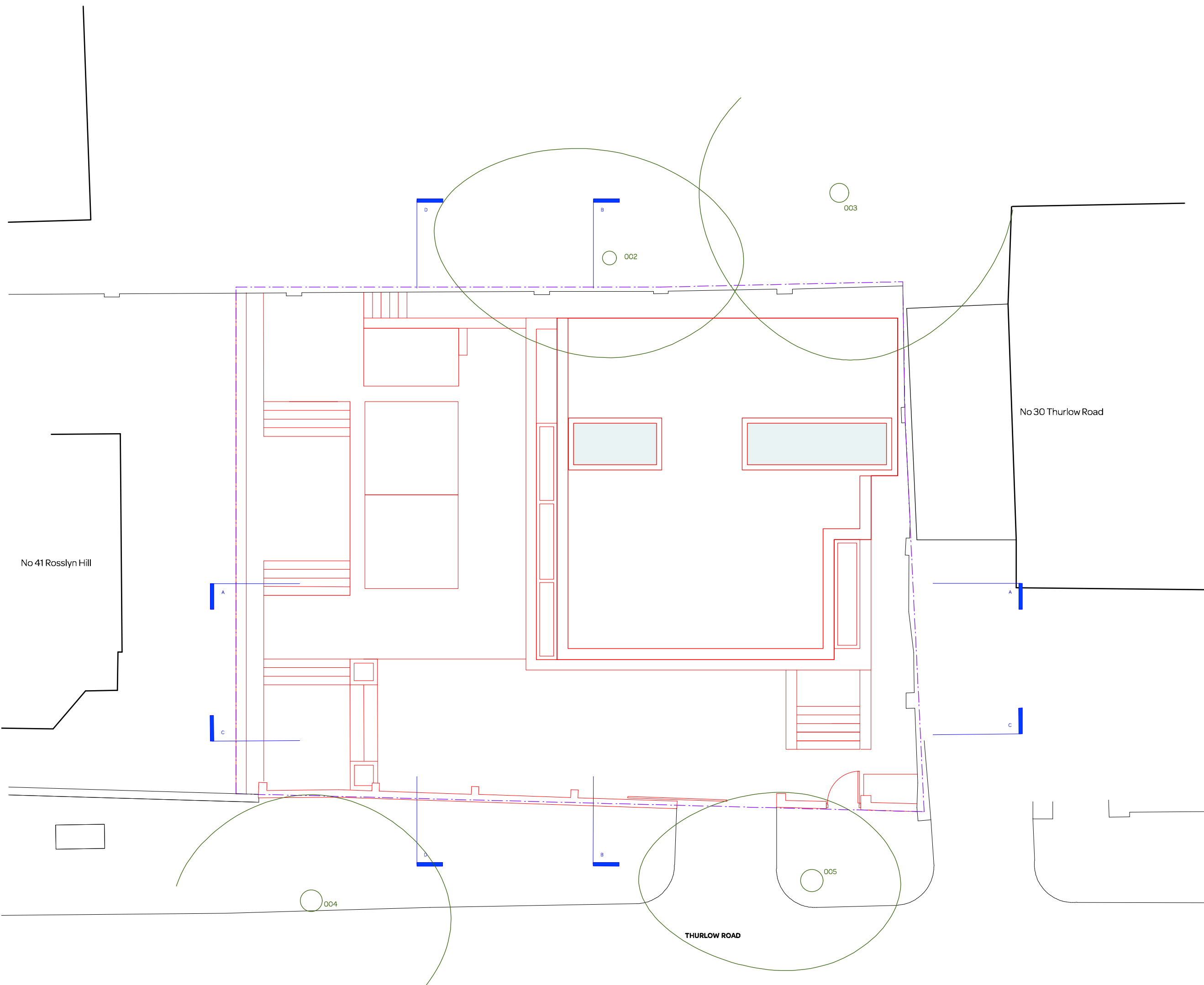

notes:

General notes:
 1. All dimensions are in millimeters unless noted otherwise.
 2. All dimensions shall be verified on site before proceeding with the work.
 3. Square Feet Architects shall be notified in writing of any discrepancies.

Party Wall Act 1996:
 Note: If the project progresses onto site without the involvement of Square Feet Architects the Client must seek advice prior to commencement of the planned works as detailed on the drawings to establish whether the works fall within the scope of the Act which required adjoining property owners to be served with a statutory notice.

C.D.M. Regulations 2015:
 These drawings have been produced for the purpose of applying for Planning and Building Regulations only. If the project progresses on to site without the involvement of Square Feet Architects, the client and contractor must ensure that they fulfil the duties in respect of the construction (Design and Management) Regulations 2015. If advice is required please do not hesitate to contact Square Feet Architects.

KEY
 black lines existing
 red lines new
 green lines to be demolished

PLANNING

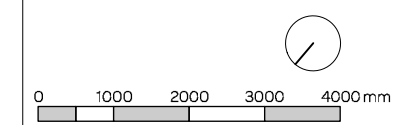

revision:
*01.09.2015 - Planning issue
A12.01.2016 - Revised Planning - set in adj 30 Thurlow



SQUARE FEET ARCHITECTS
 A : 8a Baynes Mews, London NW35BH
 T : 0207 431 4500
 E : studio@squarefeetarchitects.co.uk
 W : www.squarefeetarchitects.co.uk

drawing title:
PROPOSED ROOF PLAN

client:
 Mark Davies

project:
30a Thurlow Road, NW3 5PH

date: August 2015	scale: 1:100@ A3
----------------------	---------------------

drawing number: 1503-L-114	revision: A
-------------------------------	----------------

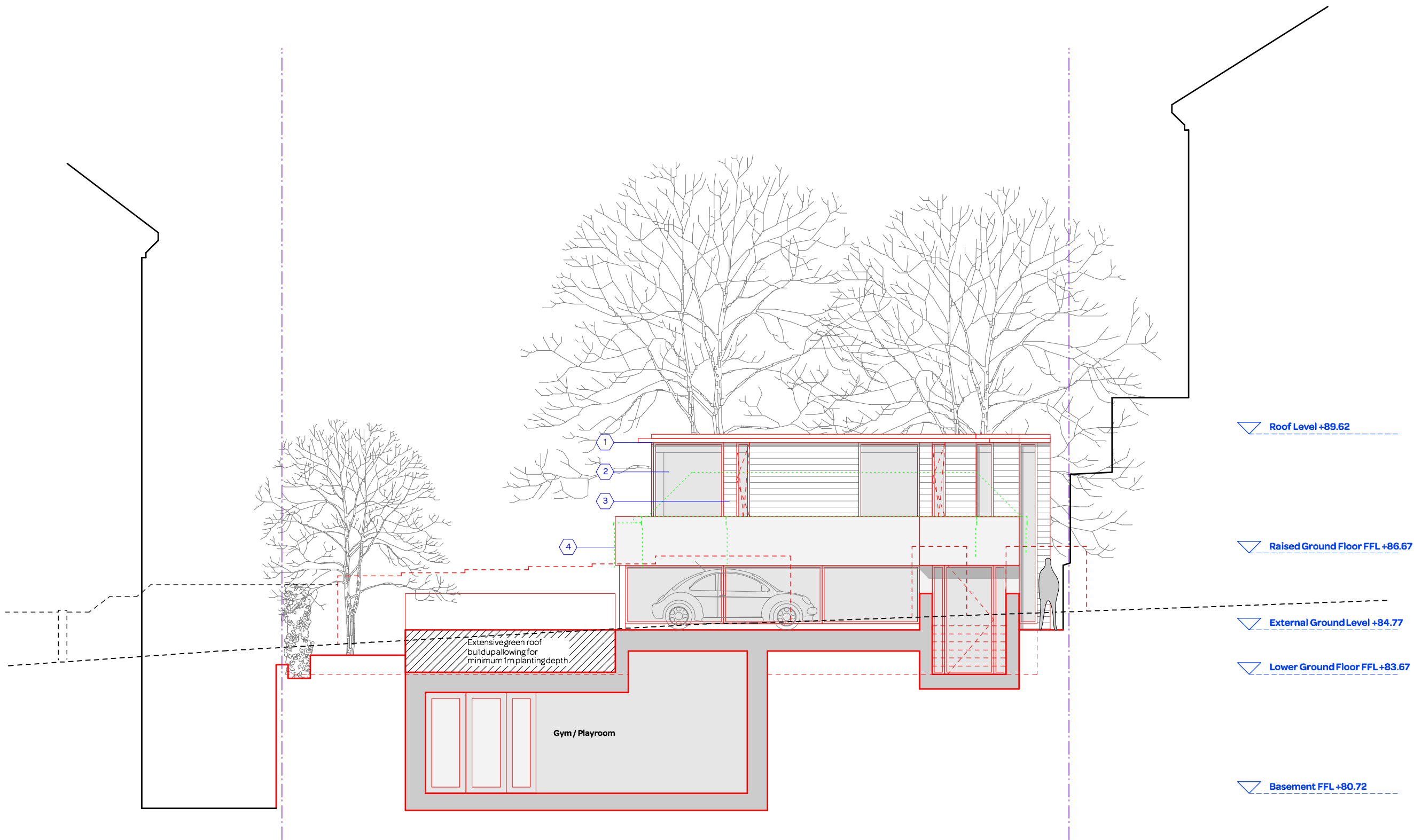

PROPOSED FRONT ELEVATION / SECTION CC

notes:

General notes:
 1. All dimensions are in millimeters unless noted otherwise.
 2. All dimensions shall be verified on site before proceeding with the work.
 3. Square Feet Architects shall be notified in writing of any discrepancies.

Party Wall Act 1996:
 Note: If the project progresses onto site without the involvement of Square Feet Architects the Client must seek advice prior to commencement of the planned works as detailed on the drawings to establish whether the works fall within the scope of the Act which required adjoining property owners to be served with a statutory notice.

C.D.M. Regulations 2015:
 These drawings have been produced for the purpose of applying for Planning and Building Regulations only. If the project progresses on to site without the involvement of Square Feet Architects, the client and contractor must ensure that they fulfil the duties in respect of the construction (Design and Management) Regulations 2015. If advice is required please do not hesitate to contact Square Feet Architects.

KEY
 black lines existing
 red lines new
 green lines to be demolished

PLANNING

MATERIALS:
 1- ALUMINIUM
 2- GLASS
 3- WOOD
 4- RENDER

0 1000 2000 3000 4000 mm

revision:
 *01.09.2015 - Planning Issue
 A12.01.2016 - Revised Planning - Sitting Area Altered



SQUARE FEET ARCHITECTS
 A : 8a Baynes Mews, London NW35BH
 T : 0207 431 4500
 E : studio@squarefeetarchitects.co.uk
 W : www.squarefeetarchitects.co.uk

drawing title:
PROPOSED FRONT ELEVATION / SECTION CC

client:
 Mark Davies

project:
30a Thurlow Road, NW3 5PH

date: August 2015 scale: 1:100@A3

drawing number: 1503-L-115 revision: A

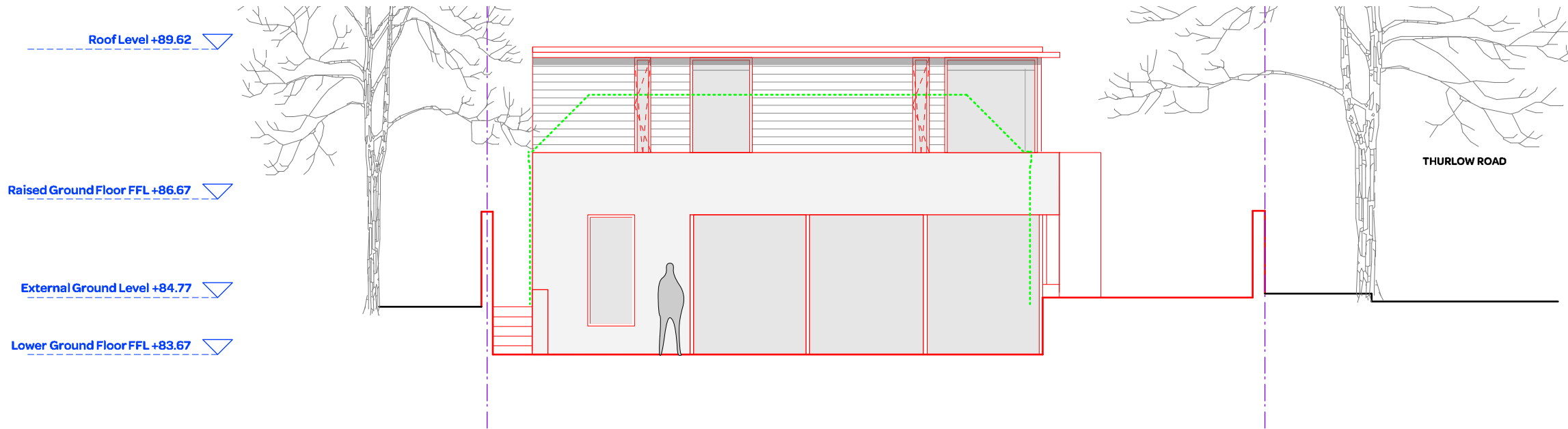

PROPOSED NORTHEAST ELEVATION

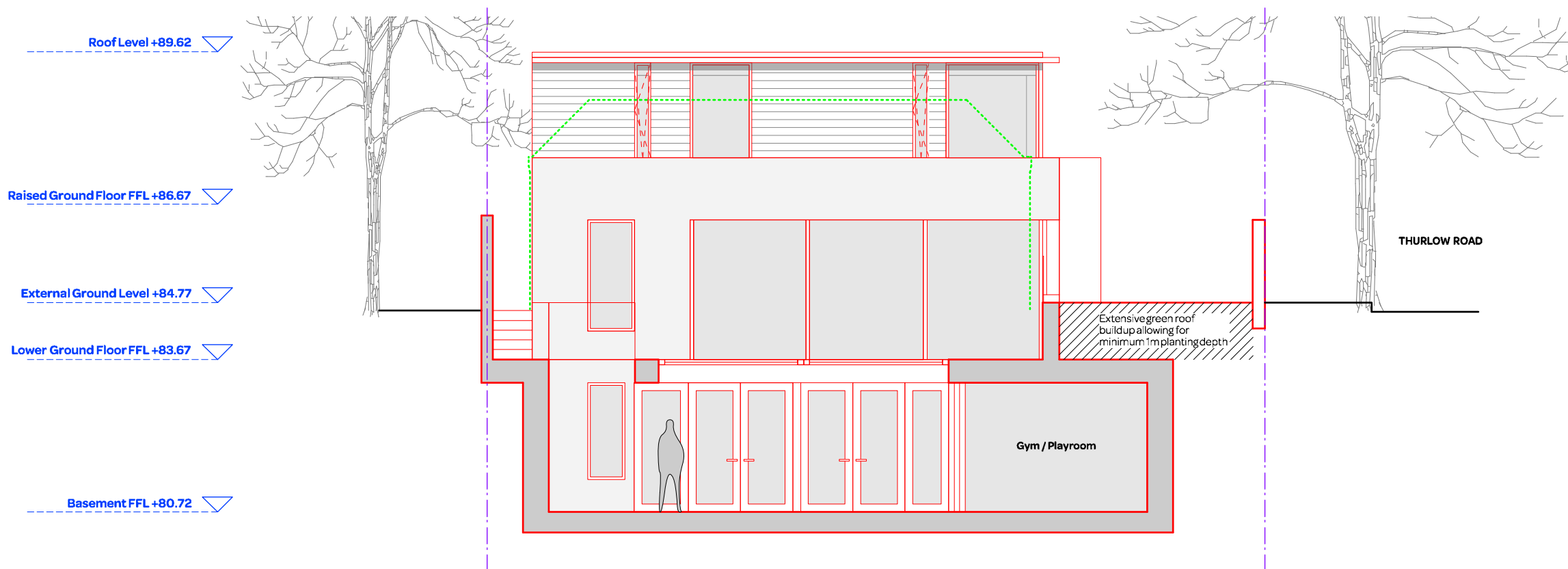

PROPOSED SECTION DD

notes:

- General notes:**
1. All dimensions are in millimeters unless noted otherwise.
 2. All dimensions shall be verified on site before proceeding with the work.
 3. Square Feet Architects shall be notified in writing of any discrepancies.

Party Wall Act 1996:
 Note: If the project progresses onto site without the involvement of Square Feet Architects the Client must seek advice prior to commencement of the planned works as detailed on the drawings to establish whether the works fall within the scope of the Act which required adjoining property owners to be served with a statutory notice.

C.D.M. Regulations 2015:
 These drawings have been produced for the purpose of applying for Planning and Building Regulations only. If the project progresses on to site without the involvement of Square Feet Architects, the client and contractor must ensure that they fulfil the duties in respect of the construction (Design and Management) Regulations 2015. If advice is required please do not hesitate to contact Square Feet Architects.

- KEY**
- black lines existing
 - red lines new
 - green lines to be demolished

PLANNING

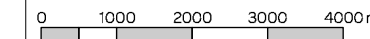

revision:
*01.09.2015 - Planning Issue
A 12.01.2016 - Revised Planning - Sitting Area Altered



SQUARE FEET ARCHITECTS

A : 8a Baynes Mews, London NW35BH
 T : 0207 431 4500
 E : studio@squarefeetarchitects.co.uk
 W : www.squarefeetarchitects.co.uk

drawing title:
PROPOSED NORTHEAST ELEVATION / SECTION DD

client:
 Mark Davies

project:
30a Thurlow Road, NW3 5PH

date: August 2015	scale: 1:100@ A3
----------------------	---------------------

drawing number: 1503-L-116	revision: A
-------------------------------	----------------

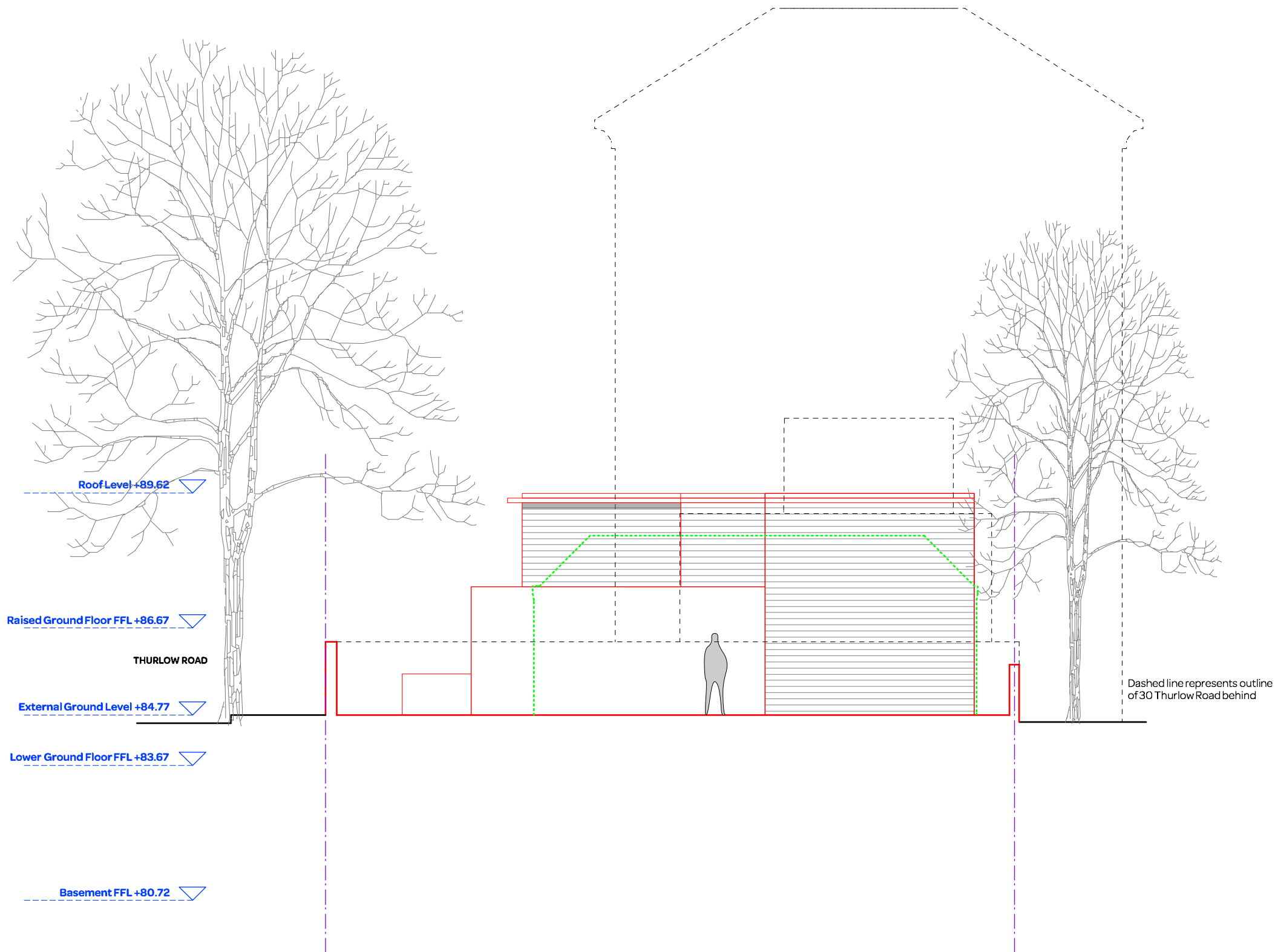

PROPOSED SOUTHWEST ELEVATION

notes:

- General notes:**
1. All dimensions are in millimeters unless noted otherwise.
 2. All dimensions shall be verified on site before proceeding with the work.
 3. Square Feet Architects shall be notified in writing of any discrepancies.

Party Wall Act 1996:
 Note: If the project progresses onto site without the involvement of Square Feet Architects the Client must seek advice prior to commencement of the planned works as detailed on the drawings to establish whether the works fall within the scope of the Act which required adjoining property owners to be served with a statutory notice.

C.D.M. Regulations 2015:
 These drawings have been produced for the purpose of applying for Planning and Building Regulations only. If the project progresses on to site without the involvement of Square Feet Architects, the client and contractor must ensure that they fulfil the duties in respect of the construction (Design and Management) Regulations 2015. If advice is required please do not hesitate to contact Square Feet Architects.

- KEY**
- black lines existing
 - red lines new
 - green lines to be demolished

PLANNING

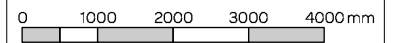

revision:

- *01.09.2015 - Planning Issue
- A 12.01.2016 - Revised Planning - set in adj 30 Thurlow



A : 8a Baynes Mews, London NW35BH
 T : 0207 431 4500
 E : studio@squarefeetarchitects.co.uk
 W : www.squarefeetarchitects.co.uk

drawing title:

PROPOSED SOUTHWEST ELEVATION

client:

Mark Davies

project:

30a Thurlow Road, NW3 5PH

date:

August 2015

scale:

1:100@ A3

drawing number:

1503-L-117

revision:

A

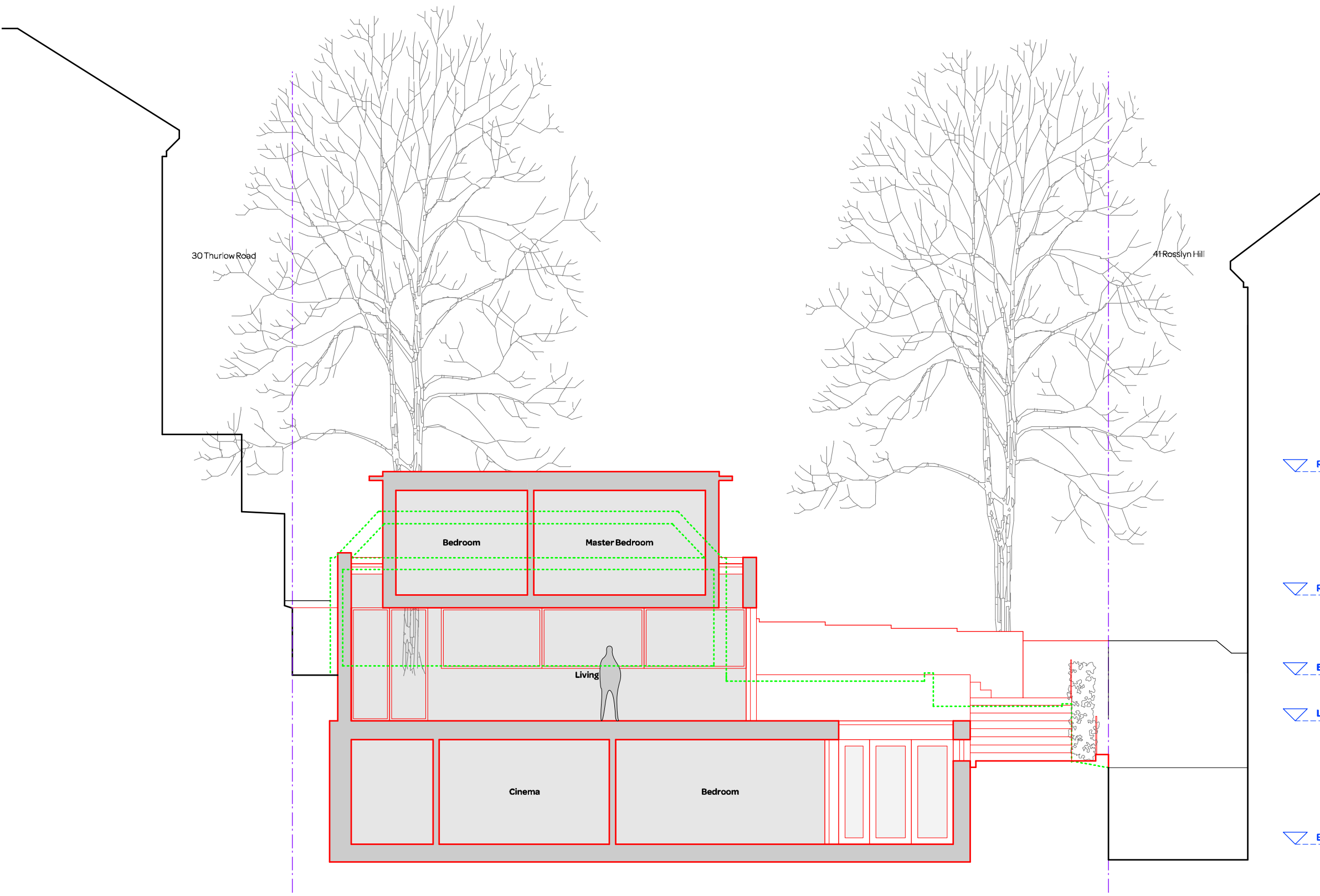

- ▽ Roof Level +89.62
- ▽ Raised Ground Floor FFL +86.67
- ▽ External Ground Level +84.77
- ▽ Lower Ground Floor FFL +83.67
- ▽ Basement FFL +80.72

notes:

General notes:
 1. All dimensions are in millimeters unless noted otherwise.
 2. All dimensions shall be verified on site before proceeding with the work.
 3. Square Feet Architects shall be notified in writing of any discrepancies.

Party Wall Act 1996:
 Note: If the project progresses onto site without the involvement of Square Feet Architects the Client must seek advice prior to commencement of the planned works as detailed on the drawings to establish whether the works fall within the scope of the Act which requires adjoining property owners to be served with a statutory notice.

C.D.M. Regulations 2015:
 These drawings have been produced for the purpose of applying for Planning and Building Regulations only. If the project progresses on to site without the involvement of Square Feet Architects, the client and contractor must ensure that they fulfil the duties in respect of the construction (Design and Management) Regulations 2015. If advice is required please do not hesitate to contact Square Feet Architects.

KEY
 black lines existing
 red lines new
 green lines to be demolished

PLANNING

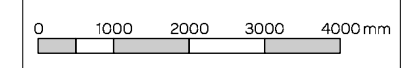

revision:

*01.09.2015 - Planning Issue
A12.01.2016 - Revised Planning - Sitting Area Altered



SQUARE FEET ARCHITECTS
 A : 8a Baynes Mews, London NW35BH
 T : 0207 431 4500
 E : studio@squarefeetarchitects.co.uk
 W : www.squarefeetarchitects.co.uk

drawing title:
PROPOSED SECTION AA

client:
 Mark Davies

project:
30a Thurlow Road, NW3 5PH

date: August 2015	scale: 1:100@ A3
----------------------	---------------------

drawing number: 1503-L-119	revision: A
-------------------------------	----------------

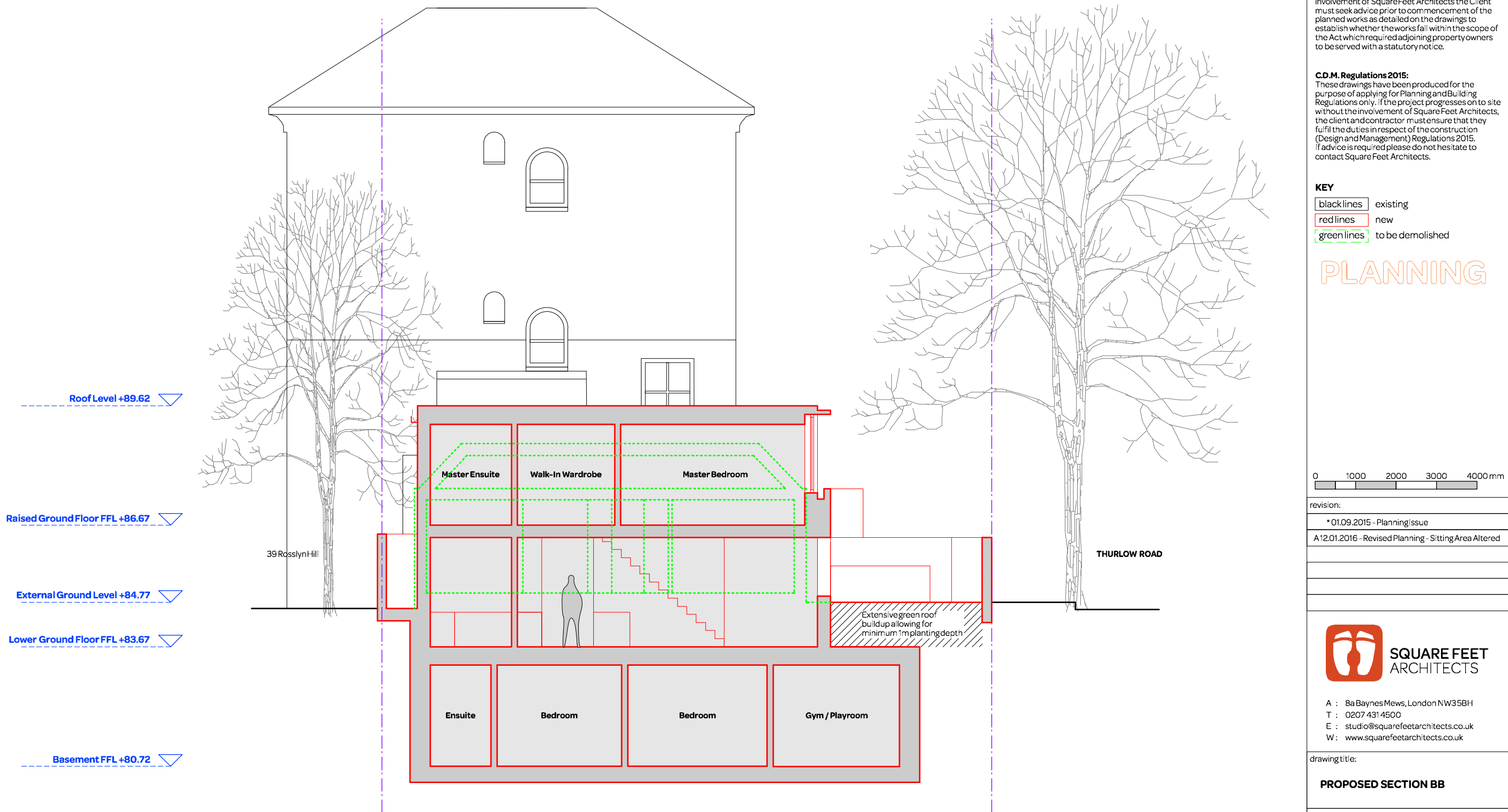

Roof Level +89.62

Raised Ground Floor FFL +86.67

External Ground Level +84.77

Lower Ground Floor FFL +83.67

Basement FFL +80.72

39 Rdsslyn Hill

THURLOW ROAD

Extensive green roof build up allowing for minimum 1m planting depth

notes:

General notes:
 1. All dimensions are in millimeters unless noted otherwise.
 2. All dimensions shall be verified on site before proceeding with the work.
 3. Square Feet Architects shall be notified in writing of any discrepancies.

Party Wall Act 1996:
 Note: If the project progresses onto site without the involvement of Square Feet Architects the Client must seek advice prior to commencement of the planned works as detailed on the drawings to establish whether the works fall within the scope of the Act which required adjoining property owners to be served with a statutory notice.

C.D.M. Regulations 2015:
 These drawings have been produced for the purpose of applying for Planning and Building Regulations only. If the project progresses on to site without the involvement of Square Feet Architects, the client and contractor must ensure that they fulfil the duties in respect of the construction (Design and Management) Regulations 2015. If advice is required please do not hesitate to contact Square Feet Architects.

KEY
 black lines existing
 red lines new
 green lines to be demolished

PLANNING

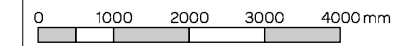

revision:
*01.09.2015 - Planning Issue
A12.01.2016 - Revised Planning - Sitting Area Altered



SQUARE FEET ARCHITECTS
 A : 8a Baynes Mews, London NW35BH
 T : 0207 431 4500
 E : studio@squarefeetarchitects.co.uk
 W : www.squarefeetarchitects.co.uk

drawing title:
PROPOSED SECTION BB

client:
 Mark Davies

project:
30a Thurlow Road, NW3 5PH

date: August 2015	scale: 1:100@ A3
----------------------	---------------------

drawing number: 1503-L-120	revision: A
-------------------------------	----------------

notes:

- General notes:**
1. All dimensions are in millimeters unless noted otherwise.
 2. All dimensions shall be verified on site before proceeding with the work.
 3. Square Feet Architects shall be notified in writing of any discrepancies.

Party Wall Act 1996:
 Note: If the project progresses onto site without the involvement of Square Feet Architects the Client must seek advice prior to commencement of the planned works as detailed on the drawings to establish whether the works fall within the scope of the Act which required adjoining property owners to be served with a statutory notice.

C.D.M. Regulations 2015:
 These drawings have been produced for the purpose of applying for Planning and Building Regulations only. If the project progresses on to site without the involvement of Square Feet Architects, the client and contractor must ensure that they fulfil the duties in respect of the construction (Design and Management) Regulations 2015. If advice is required please do not hesitate to contact Square Feet Architects.

- KEY**
- black lines existing
 - red lines new
 - green lines to be demolished

PLANNING

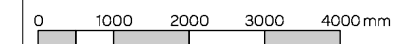

revision:
*01.09.2015 - Planning Issue
A12.01.2016 - Revised Planning - set in adj 30 Thurlow



A : 8a Baynes Mews, London NW35BH
 T : 0207 431 4500
 E : studio@squarefeetarchitects.co.uk
 W : www.squarefeetarchitects.co.uk

drawing title:
PROPOSED STREET SCENE

client:
 Mark Davies

project:
30a Thurlow Road, NW3 5PH

date: August 2015	scale: 1:100@A3
----------------------	--------------------

drawing number: 1503-L-029	revision: A
-------------------------------	----------------

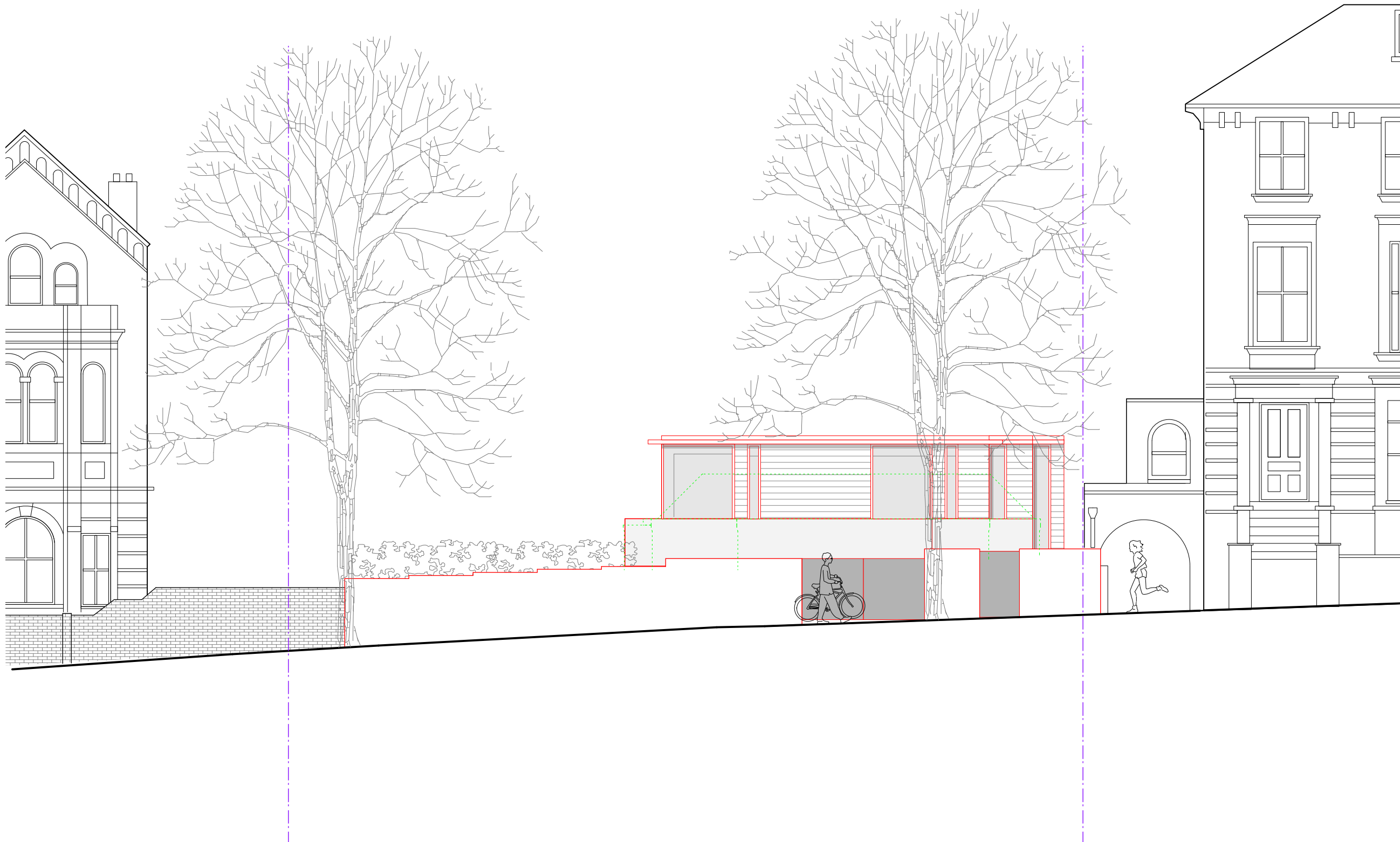

PROPOSED STREET SCENE