

NOTES:

Dimensions to be verified on site. All levels on this drawing are for guidance only. No dimensions should be scaled from this drawings. Any discrepancies in dimensions are to be reported to Opais Design.

These drawings are not for construction. No construction work should be undertaken based on these drawings.

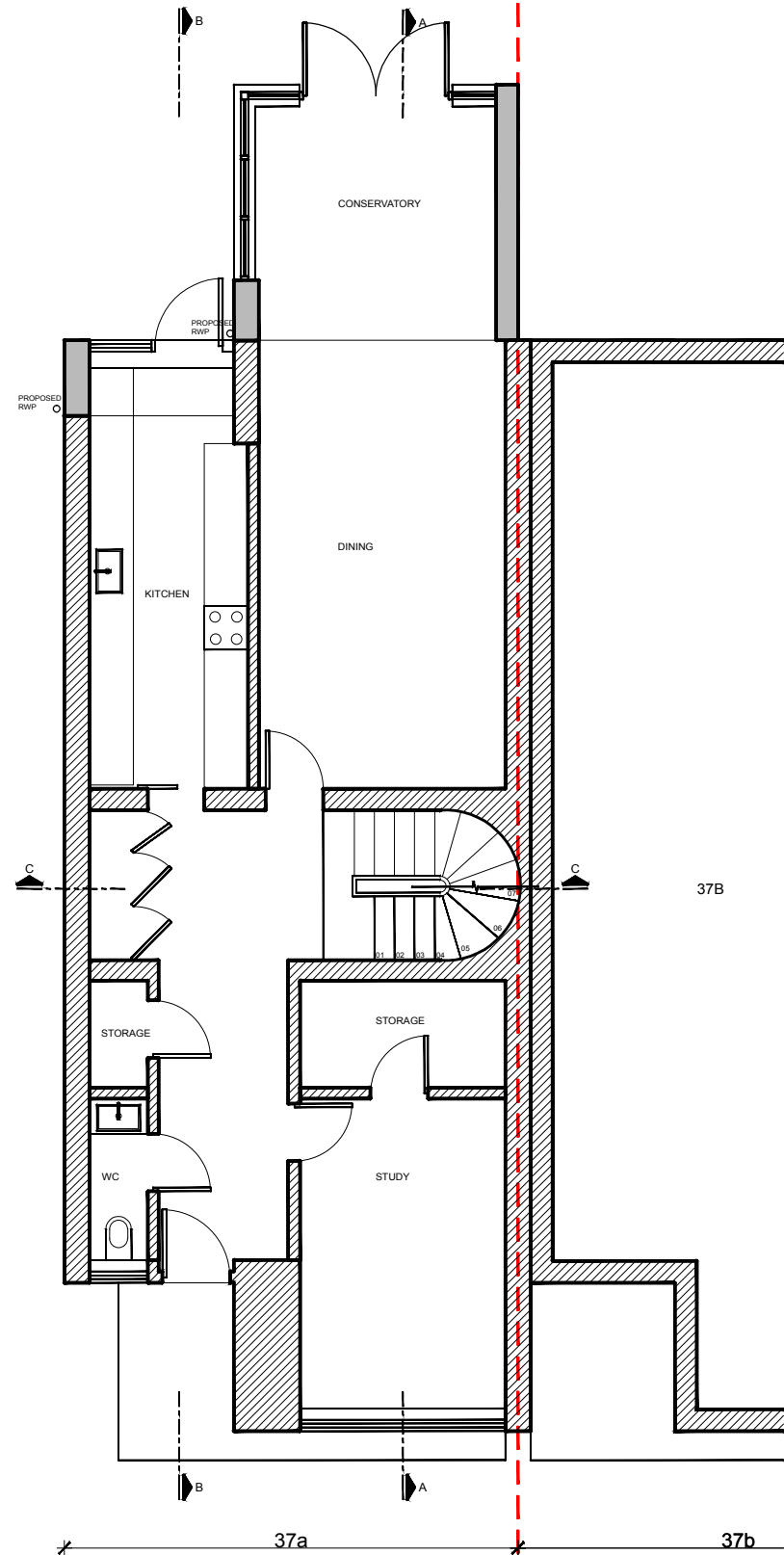

PROPOSED GROUND FLOOR PLAN

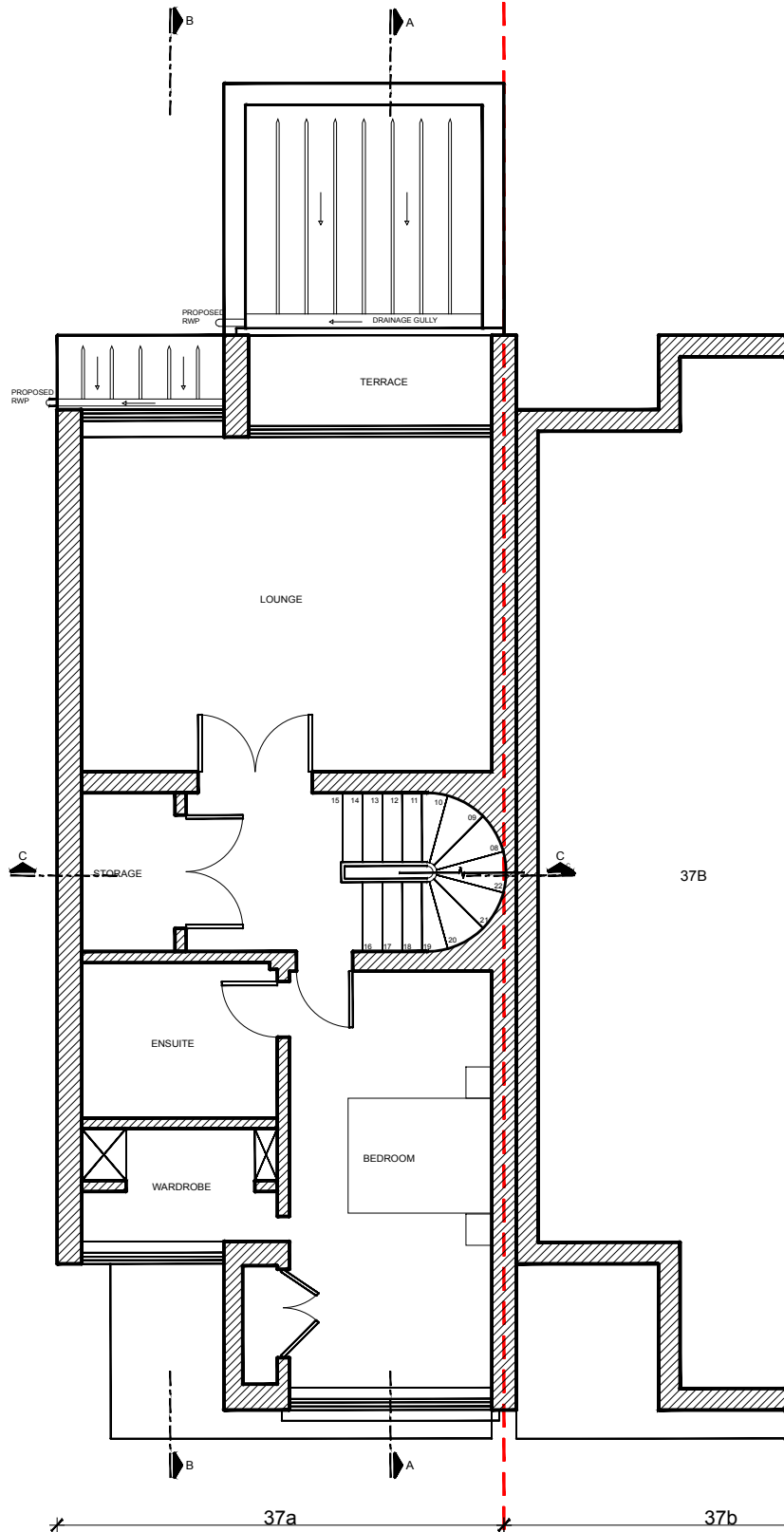

PROPOSED 1ST FLOOR PLAN

rev:	description:	date:
<div>Opsis design</div> <div>www.opsisdesign.com</div> <div>Unit 19 Westbourne Studios Acklam Road London W10 5JJ</div> <div>07864355392 / 07546109236</div>		
client:	OVAIS HALIM	project #: 1513
project:	37A FITZJOHNS AVENUE NW3 5JY	
drawing title	PROPOSED G & 1ST F. PLAN	
drawing #:	1513-PL-110	rev: /
scale:	1:100@A3	drawn: GMK
date:	17/JAN/16	checked: GMK

NOTES:

Dimensions to be verified on site. All levels on this drawing are for guidance only. No dimensions should be scaled from this drawings. Any discrepancies in dimensions are to be reported to Opas's Design.

These drawings are not for construction. No construction work should be undertaken based on these drawings.

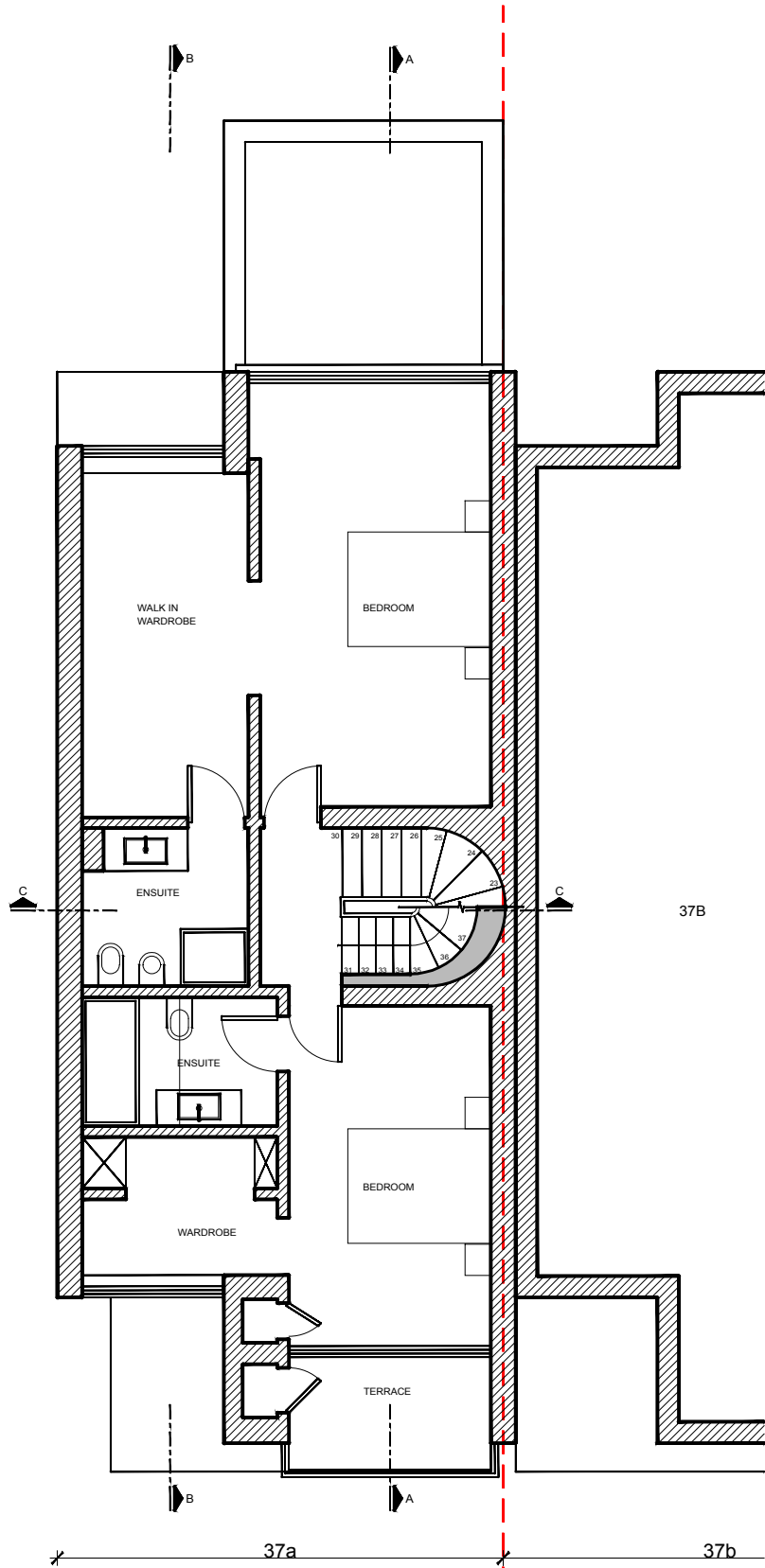

PROPOSED 2ND FLOOR PLAN

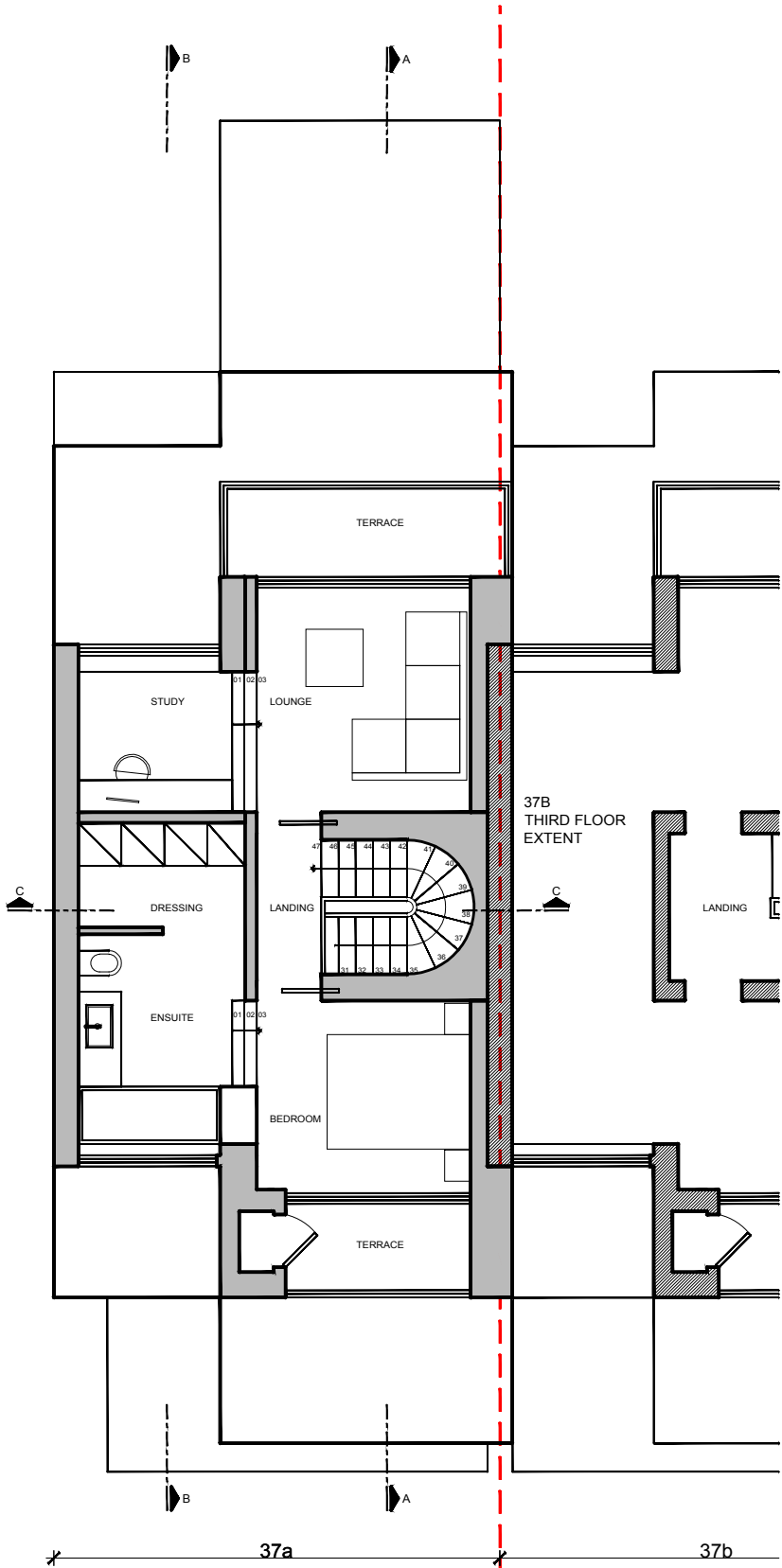

PROPOSED 3RD PLAN

rev:	description:		date:
<div>Opsis design</div> <div>www.opsisdesign.com</div> <div>Unit 19 Westbourne Studios Acklam Road London W10 5JJ</div> <div>07884355392 / 07546109236</div>			
client:	OVAIS HALIM	project #:	1513
project:	37A FITZJOHNS AVENUE NW3 5JY		
drawing title	PROPOSED G & 1ST F. PLAN		
drawing #:	1513-PL-111	rev:	/
scale:	1:100@A3	drawn:	GMK
date:	17/JAN/16	checked:	GMK

NOTES:

Dimensions to be verified on site. All levels on this drawing are for guidance only. No dimensions should be scaled from this drawings. Any discrepancies in dimensions are to be reported to Opsis Design.

These drawings are not for construction. No construction work should be undertaken based on these drawings.

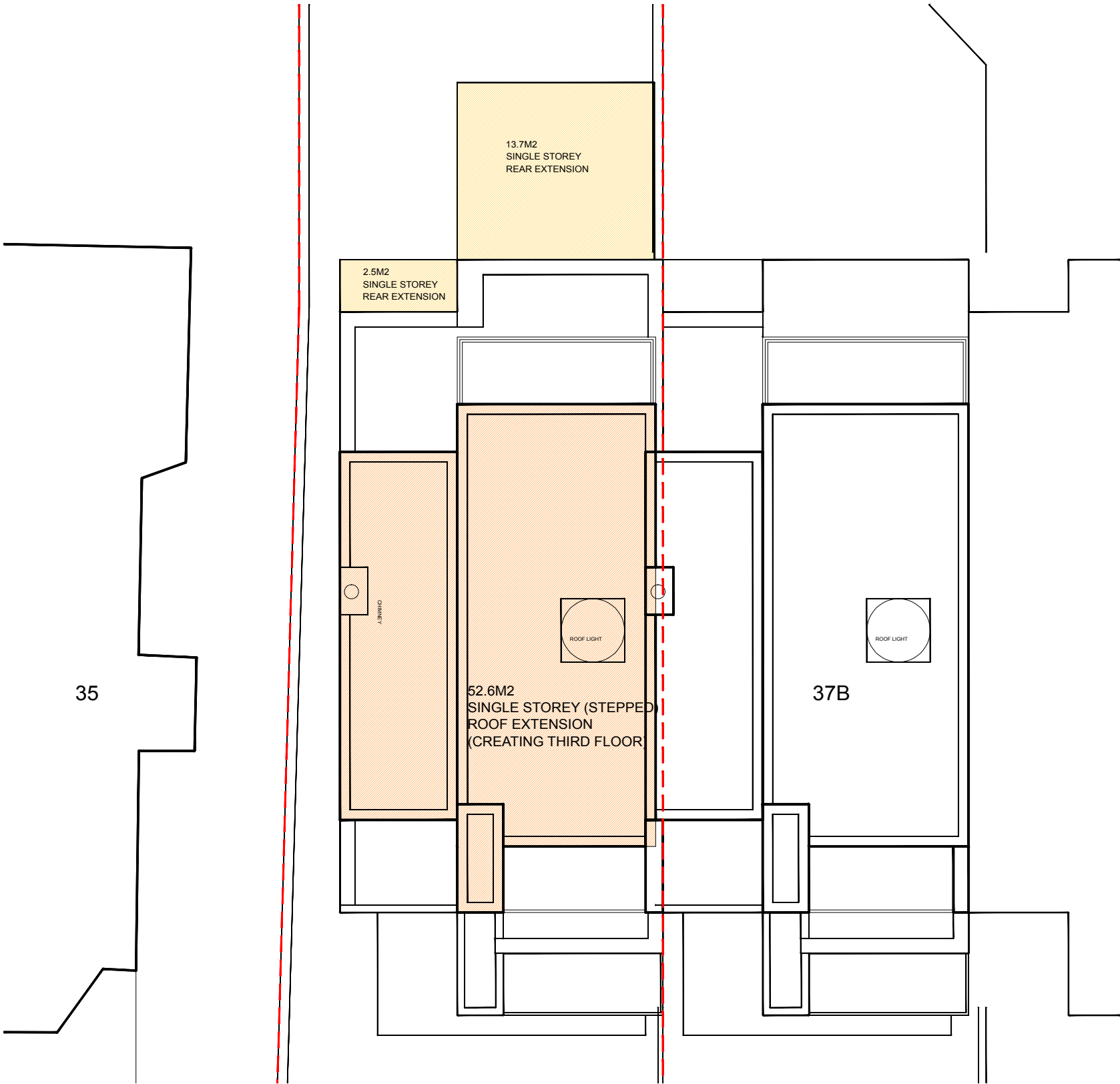

PROPOSED ROOF PLAN

rev:	description:		date:
<div>Opsis design</div> <div>www.opsisdesign.com</div> <div>Unit 19 Westbourne Studios Acklam Road London W10 5JJ</div> <div>07884355392 / 07546109236</div>			
client:	OVAIS HALIM	project #:	1513
project:	37A FITZJOHNS AVENUE NW3 5JY		
drawing title	PROPOSED ROOF PLAN		
drawing #:	1513-PL-112	rev:	/
scale:	1:100@A3	drawn:	GMK
date:	17/JAN/16	checked:	GMK

NOTES:

Dimensions to be verified on site. All levels on this drawing are for guidance only. No dimensions should be scaled from this drawings. Any discrepancies in dimensions are to be reported to Opais Design.

These drawings are not for construction. No construction work should be undertaken based on these drawings.

SINGLE STOREY  
REAR EXTENSION

3RD FLOOR EXTENSION

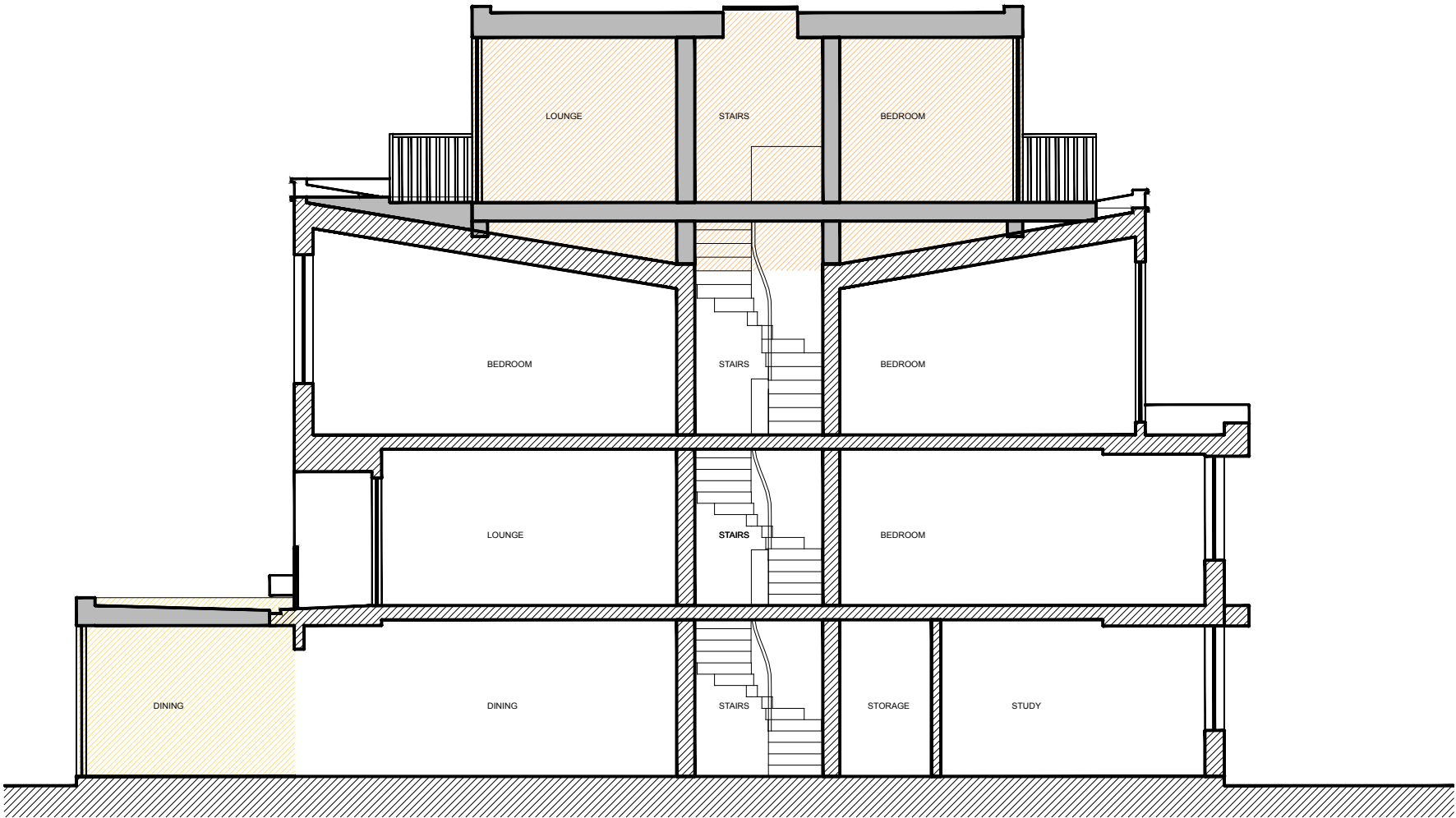



PROPOSED SECTION A-A

rev:	description:		date:
<div><div>Opsis design</div><div>www.opsisdesign.com</div><div>Unit 19 Westbourne Studios Acklam Road London W10 5JJ 07884355392 / 07546109236</div></div>			
client:	OVAIS HALIM	project #:	1513
project:	37A FITZJOHNS AVENUE NW3 5JY		
drawing title	PROPOSED SECTION A-A		
drawing #:	1513-PL-120	rev:	/
scale:	1:100@A3	drawn:	GMK
date:	17/JAN/16	checked:	GMK

*Dimensions to be verified on site. All levels on this drawing are for guidance only. No dimensions should be scaled from this drawings. Any discrepancies in dimensions are to be reported to Opsis Design.  
These drawings are not for construction. No construction work should be undertaken based on these drawings.*

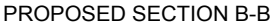
 3RD FLOOR EXTENSION



rev:	description:		date:
<div style="text-align: center;">  <p>www.opsisdesign.com</p> <p>Unit 19 Westbourne Studios Acklam Road London W10 5JJ 07884355392 / 07546109236</p> </div>			
client:	OVAIS HALIM	project #:	1513
project:	37A FITZJOHNS AVENUE NW3 5JY		
drawing title	PROPOSED SECTION B-B		
drawing #:	1513-PL-121	rev:	/
scale:	1:100@A3	drawn:	GMK
date:	17/JAN/16	checked:	GMK

NOTES:

Dimensions to be verified on site. All levels on this drawing are for guidance only. No dimensions should be scaled from this drawings. Any discrepancies in dimensions are to be reported to Opsis Design.

These drawings are not for construction. No construction work should be undertaken based on these drawings.

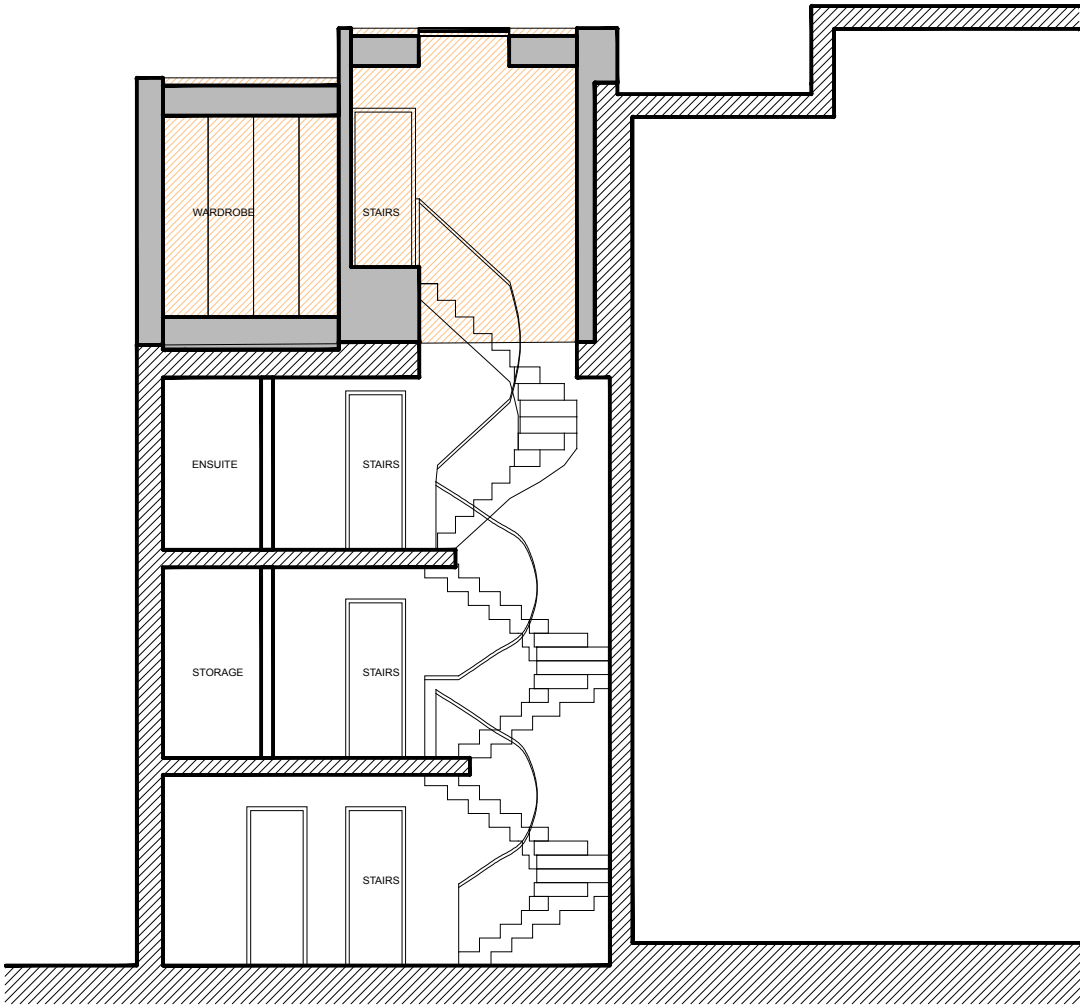

PROPOSED SECTION C-C

3RD FLOOR EXTENSION

rev:	description:		date:
<div><div></div><div>Opsis design</div><div>www.opsisdesign.com</div><div>Unit 19 Westbourne Studios Acklam Road London W10 5JJ 07884355392 / 07546109236</div></div>			
client:	OVAIS HALIM	project #:	1513
project:	37A FITZJOHNS AVENUE NW3 5JY		
drawing title	PROPOSED SECTION C-C		
drawing #:	1513-PL-122	rev:	/
scale:	1:100@A3	drawn:	GMK
date:	17/JAN/16	checked:	GMK

NOTES:

Dimensions to be verified on site. All levels on this drawing are for guidance only. No dimensions should be scaled from this drawings. Any discrepancies in dimensions are to be reported to Opais Design.

These drawings are not for construction. No construction work should be undertaken based on these drawings.

3RD FLOOR EXTENSION



PROPOSED FRONT ELEVATION

rev:	description:		date:
<div><div>Opsis design</div><div>www.opsisdesign.com</div><div>Unit 19 Westbourne Studios Acklam Road London W10 5JJ 07884355392 / 07546109236</div></div>			
client:	OVAIS HALIM	project #:	1513
project:	37A FITZJOHNS AVENUE NW3 5JY		
drawing title	PROPOSED FRONT ELEV.		
drawing #:	1513-PL-130	rev:	/
scale:	1:100@A3	drawn:	GMK
date:	17/JAN/16	checked:	GMK

*Dimensions to be verified on site. All levels on this drawing are for guidance only. No dimensions should be scaled from this drawings. Any discrepancies in dimensions are to be reported to Opsis Design.  
These drawings are not for construction. No construction work should be undertaken based on these drawings.*



 3RD FLOOR EXTENSION

<i>rev:</i>	<i>description:</i>	<i>date:</i>	
<div style="text-align: center;">  <h1>Opsis design</h1> <p>www.opsisdesign.com</p> <p>Unit 19 <b>Westbourne Studios</b> Acklam Road London W10 5JJ 07864355392 / 07546109236</p> </div>			
<i>client:</i>	OVAIS HALIM	<i>project #:</i>	1513
<i>project:</i>	37A FITZJOHNS AVENUE NW3 5JY		
<i>drawing title</i>	PROPOSED REAR ELEVATION		
<i>drawing #:</i>	1513-PL-131	<i>rev:</i>	/
<i>scale:</i>	1:100@A3	<i>drawn:</i>	GMK
<i>date:</i>	17/JAN/16	<i>checked:</i>	GMK



NOTES:

Dimensions to be verified on site. All levels on this drawing are for guidance only. No dimensions should be scaled from this drawings. Any discrepancies in dimensions are to be reported to Opsis Design.

These drawings are not for construction. No construction work should be undertaken based on these drawings.

- SINGLE STOREY  
REAR EXTENSION
- 3RD FLOOR EXTENSION

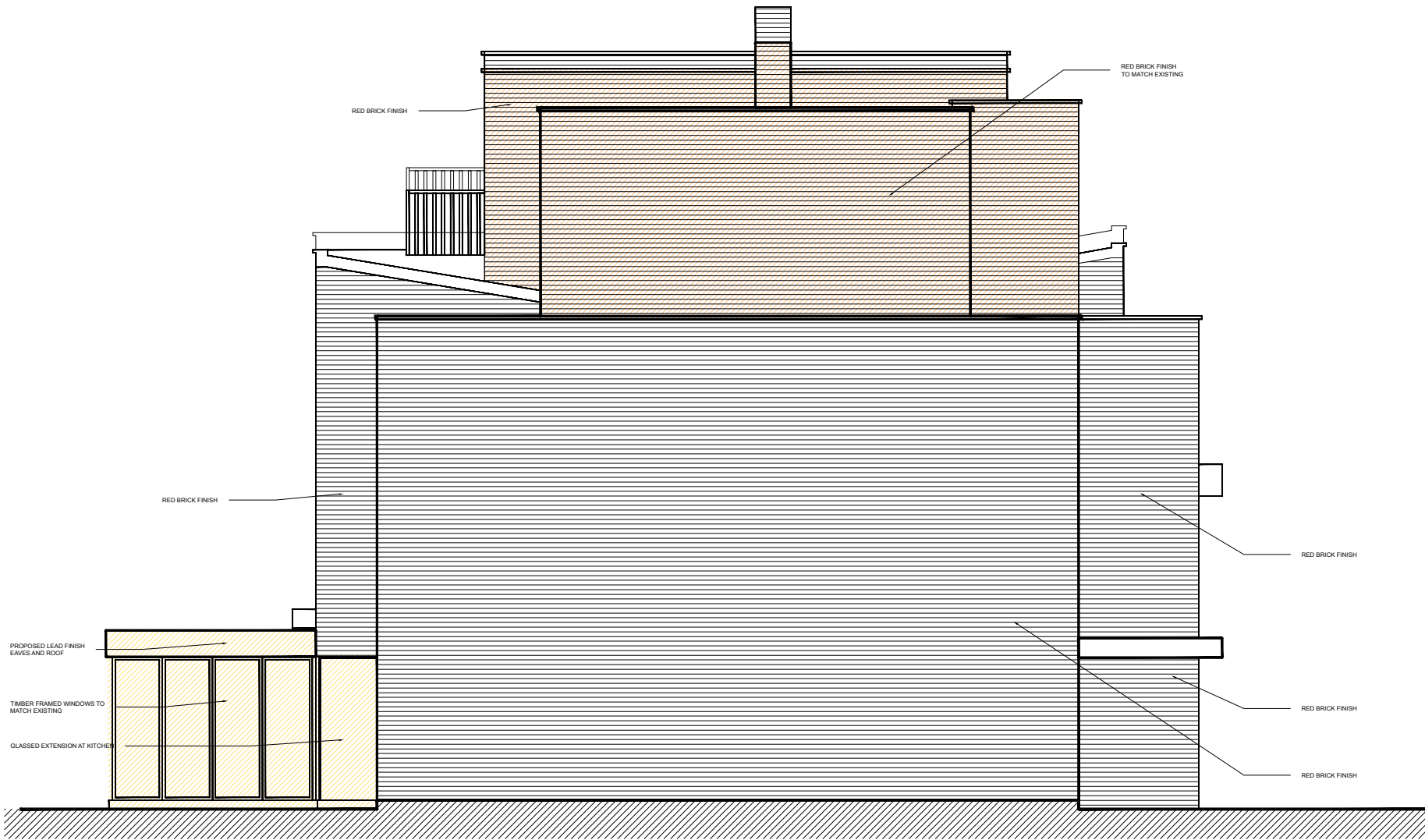

PROPOSED SIDE ELEVATION

rev:	description:		date:
<div><div>Opsis design</div><div>www.opsisdesign.com</div><div>Unit 19 Westbourne Studios Acklam Road London W10 5JJ 07884355392 / 07546109236</div></div>			
client:	OVAIS HALIM	project #:	1513
project:	37A FITZJOHNS AVENUE NW3 5JY		
drawing title	PROPOSED SIDE ELEVATION		
drawing #:	1513-PL-132	rev:	/
scale:	1:100@A3	drawn:	GMK
date:	17/JAN/16	checked:	GMK