

THIRD FLOOR

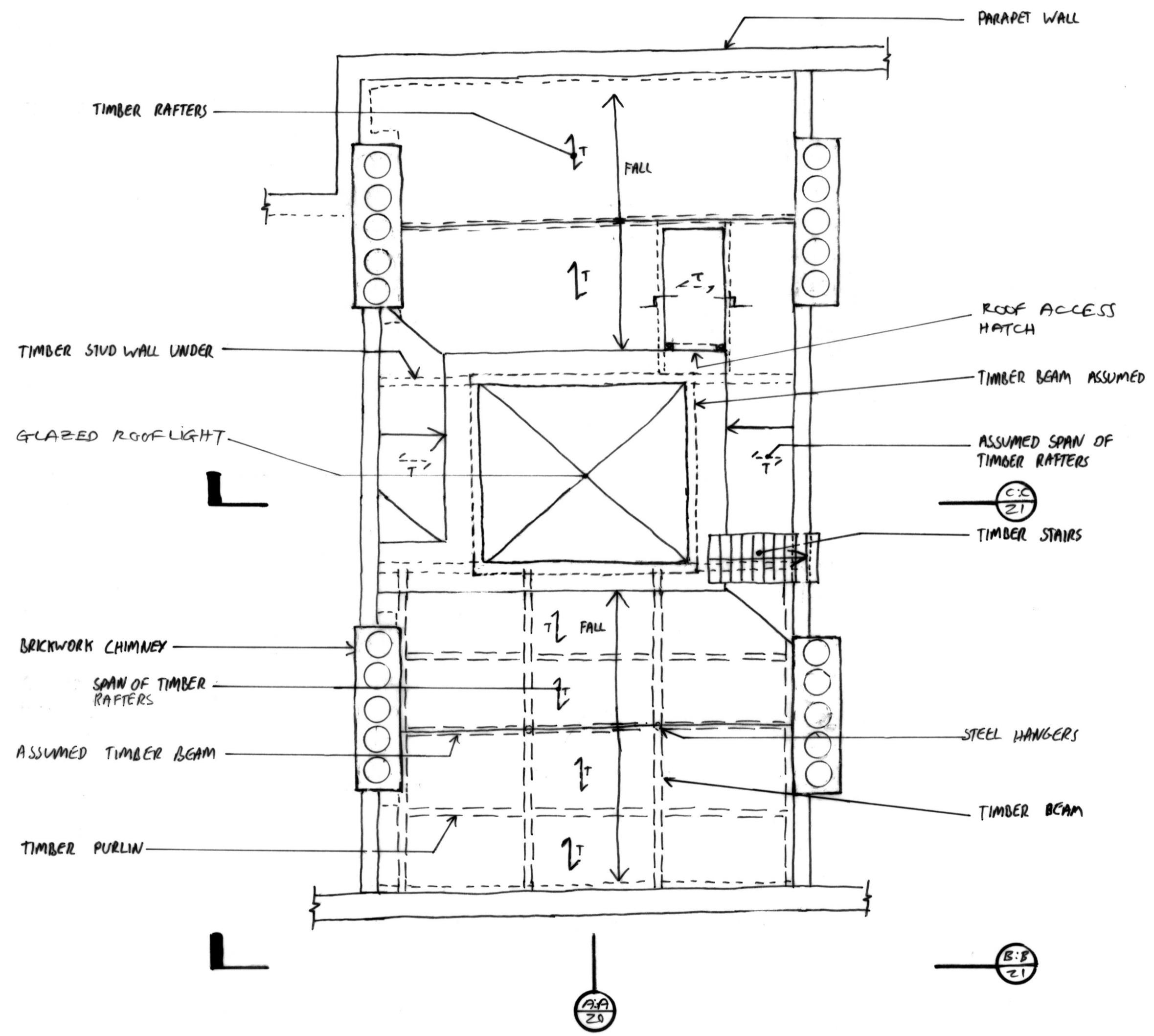

ROOF

notes
 1. THIS DRAWING IS TO BE READ IN CONJUNCTION WITH ALL OTHER RELEVANT ARCHITECTS AND ENGINEERS DRAWINGS AND THE SPECIFICATION.
 2. FOR GENERAL NOTES AND KEY REFER TO DRAWING 1466/171/10.

FOR INFORMATION ONLY



27.06.15	ISSUED FOR INFORMATION AS PART OF CONSTRUCTION	Jhi
28.01.15	ISSUED FOR INFORMATION AS PART OF TENDER	JH:

job
33/33A LAMB'S CONDUIT STREET, WC1N

title
EXISTING STRUCTURE - THIRD FLOOR AND ROOF PLANS

drawn
 ER
 date
 NOV '12

checked
 KA
 scale (original - A1)
 1:50

Alan Baxter
 75 Cowcross Street London EC1M 6EL
 tel 020 7250 1555
 email abe@alanbaxter.co.uk
 www.alanbaxter.co.uk

drg. no.
C1466/171/12

rev.