

Which? HQ

Address
**2 Marylebone Road &
 1-9 Albany Street**

Client
 Which?
 2 Marylebone Road
 London, NW1 4DF
 Tel: +44 (0)20 7770 7000 Fax: +44 (0)20 7770 7600

Architect
 Kohn Pedersen Fox Associates (International) PA
 Architects & Planning Consultants
 7a Langley Street
 London WC2H 9JA, United Kingdom
 Tel: +44 (0)20 31195300 Fax: +44 (0)20 74971175

NOTE: EXISTING INFORMATION PROVIDED
 BY FLOWMAN CRAVEN ON 25.06.13.
 (ORIGINAL SURVEY OCTOBER 2012)

— LISTED BUILDING

0m 1m 2m 4m

00 LISTED BUILDING APP. 08.12.15
 No. Issue Date

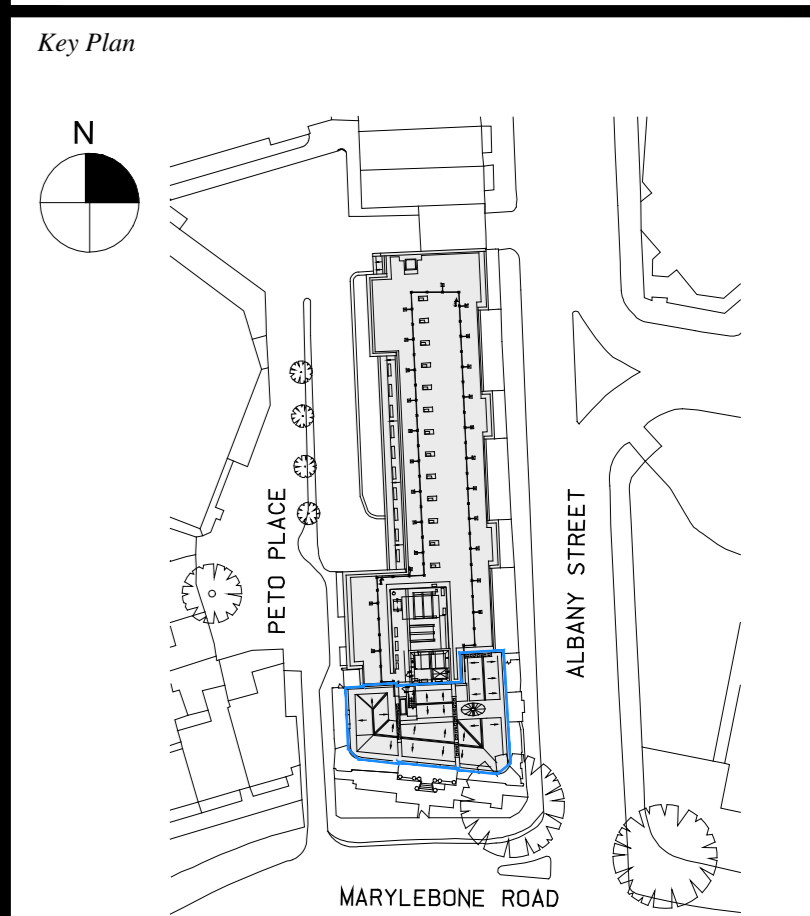

Date
 26.11.15
 Scale
 1:100 @ A0
 Project No.
 859
 Drawn By

LISTED BUILDING
 PROPOSED PLANS
 (B, G, 1)

A-116

© Kohn Pedersen Fox Associates (International) PA. All rights reserved.

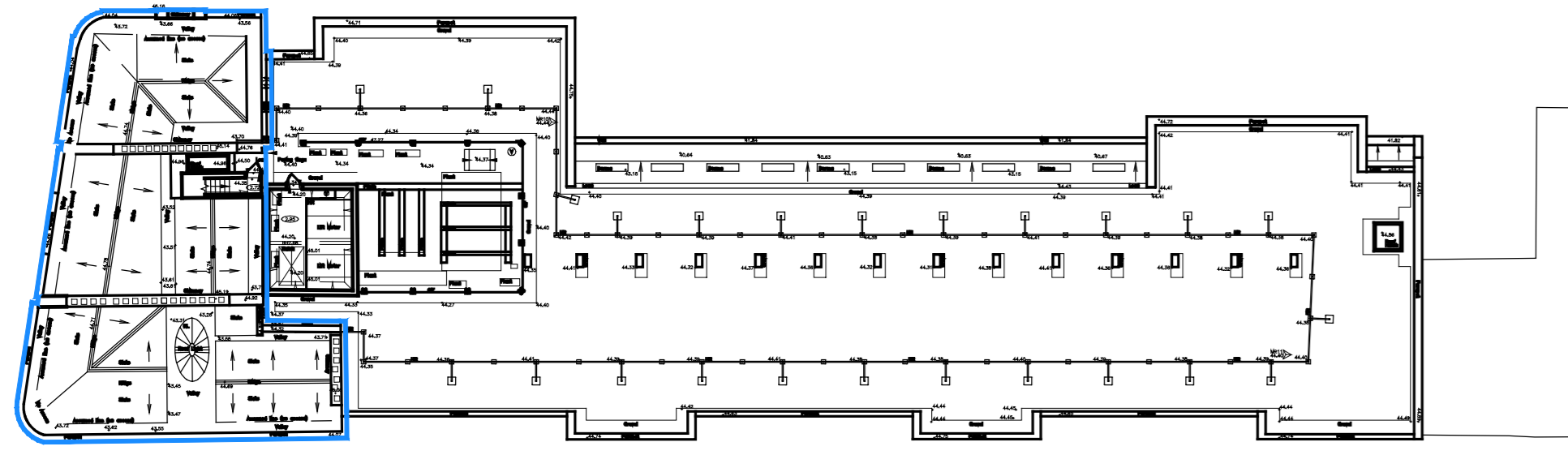

1 Key Plan (Roof)
 NOT TO SCALE

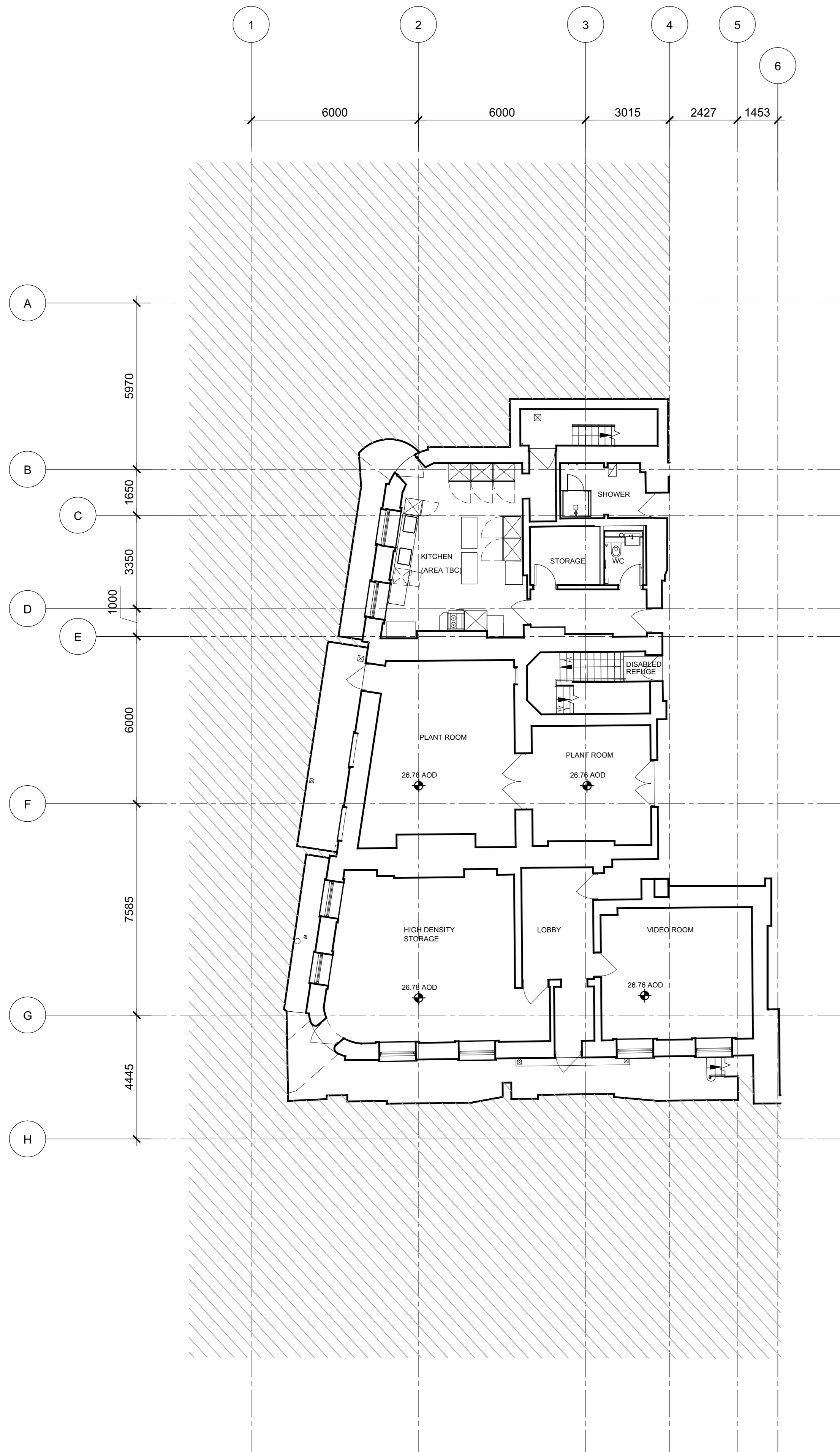
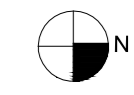

2 Basement Plan - Proposed
 SCALE: 1:100 @ A0

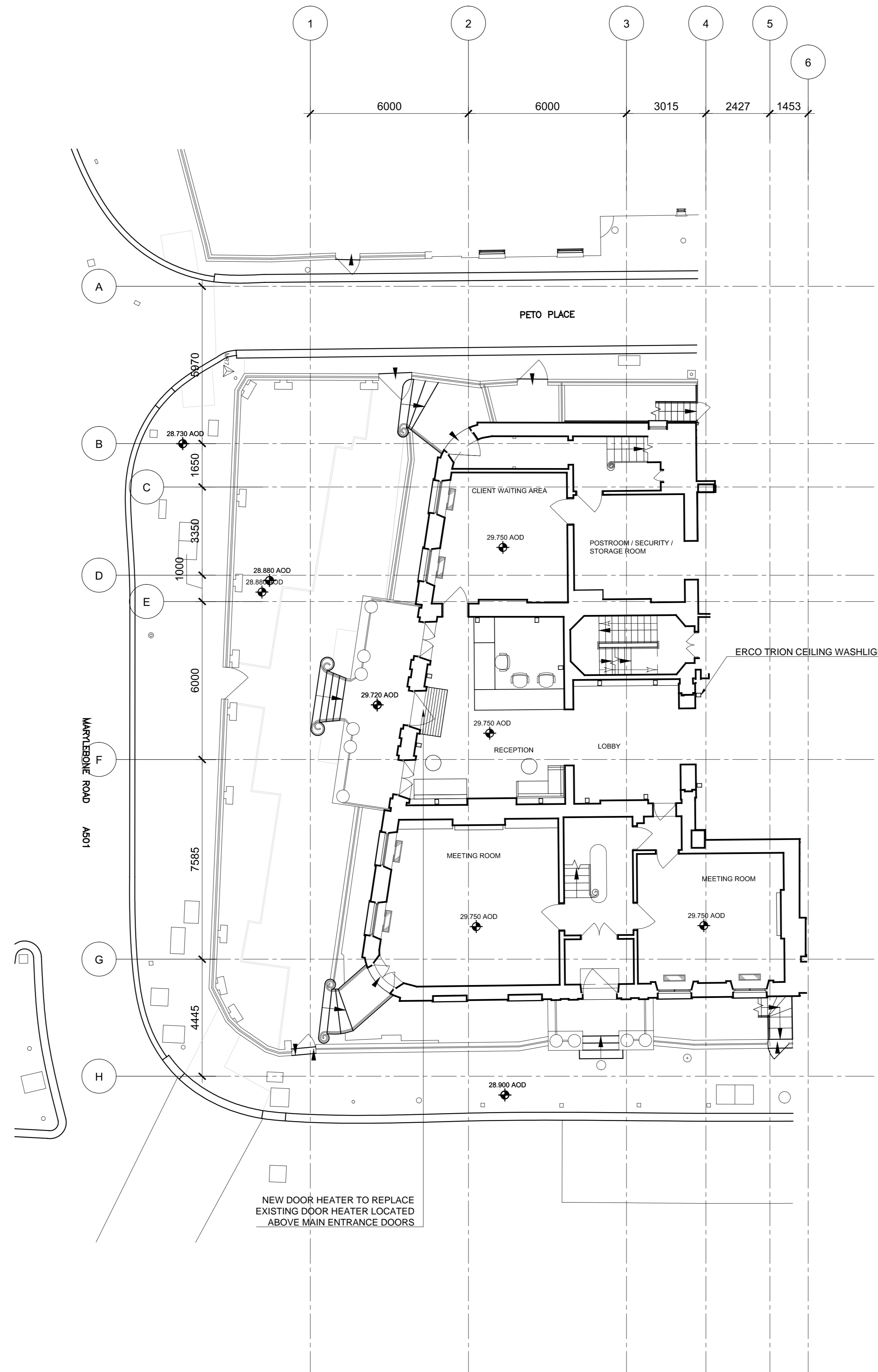
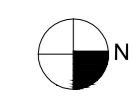

3 Ground Floor Plan - Proposed
 SCALE: 1:100 @ A0



□ = TYPE 2 - ERCO TRION CEILING WASHLIGHT (15 no.)

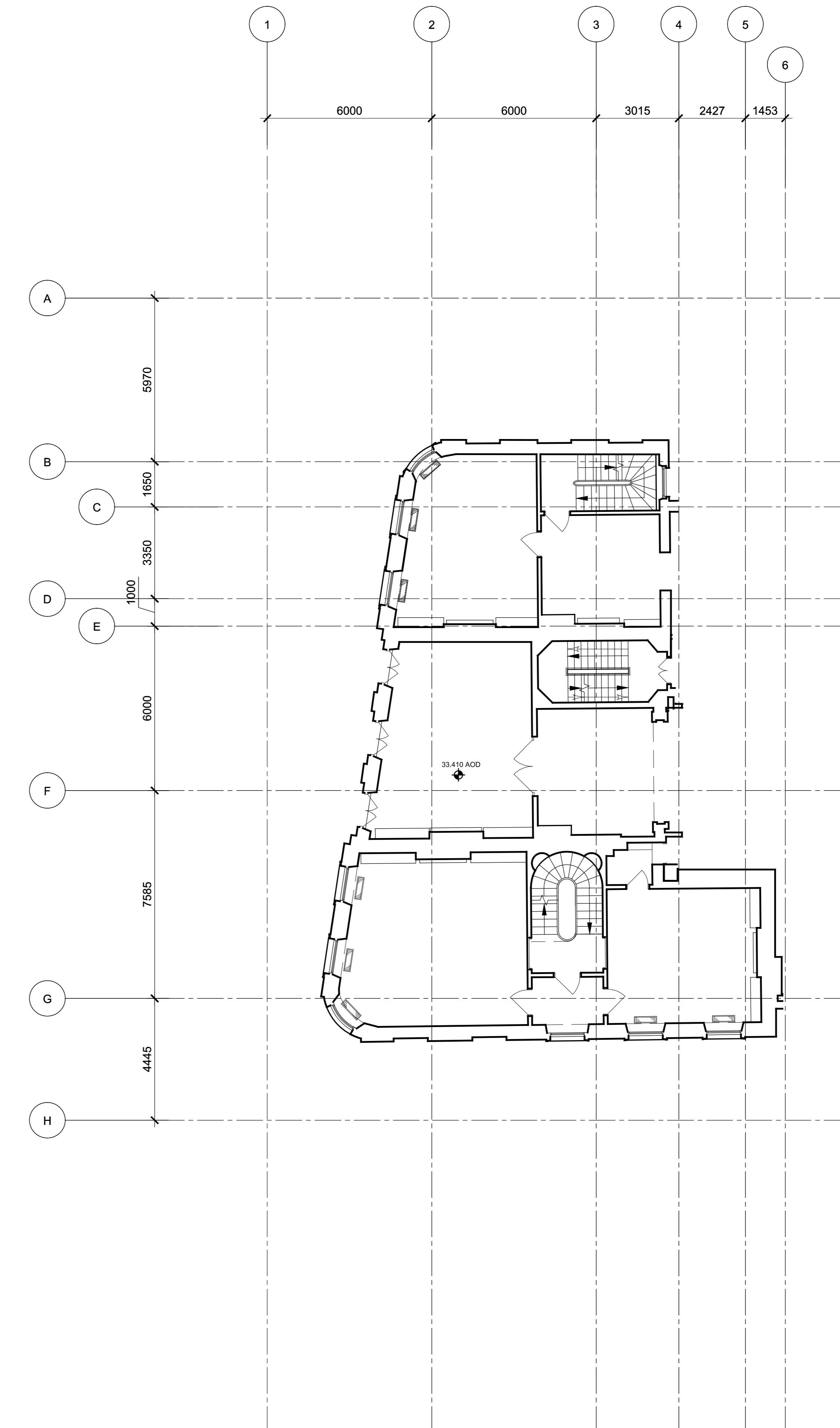

4 First Floor Plan - Proposed
 SCALE: 1:100 @ A0

