

Which? HQ

Address
**2 Marylebone Road &
 1-9 Albany Street**

Client
 Which?
 2 Marylebone Road
 London, NW1 4DF
 Tel: +44 (0)20 7770 7000 Fax: +44 (0)20 7770 7600

Architect
 Kohn Pedersen Fox Associates (International) PA
 Architects & Planning Consultants
 7a Langley Street
 London WC2H 9JA, United Kingdom
 Tel: +44 (0)20 31195300 Fax: +44 (0)20 74971175

NOTE: EXISTING INFORMATION PROVIDED
 BY FLOWMAN CRAVEN ON 25.06.13.
 (ORIGINAL SURVEY OCTOBER 2012)

- LISTED BUILDING
- * FLOOR LEVEL
- XXX FLOOR-TO-CEILING
- TO BE REMOVED
- ADDN ADDITION TO LISTED BUILDING

NOTE:
 - NO CHANGE TO LISTED BUILDING FABRIC
 EXCEPT REMOVAL OF MODERN STAIR
 ACCESS TO ROOF LEVEL AND REPLACEMENT
 ROOFING.

0m 1m 2m 4m

00 LISTED BUILDING APP. 08.12.15
 No. Issue Date

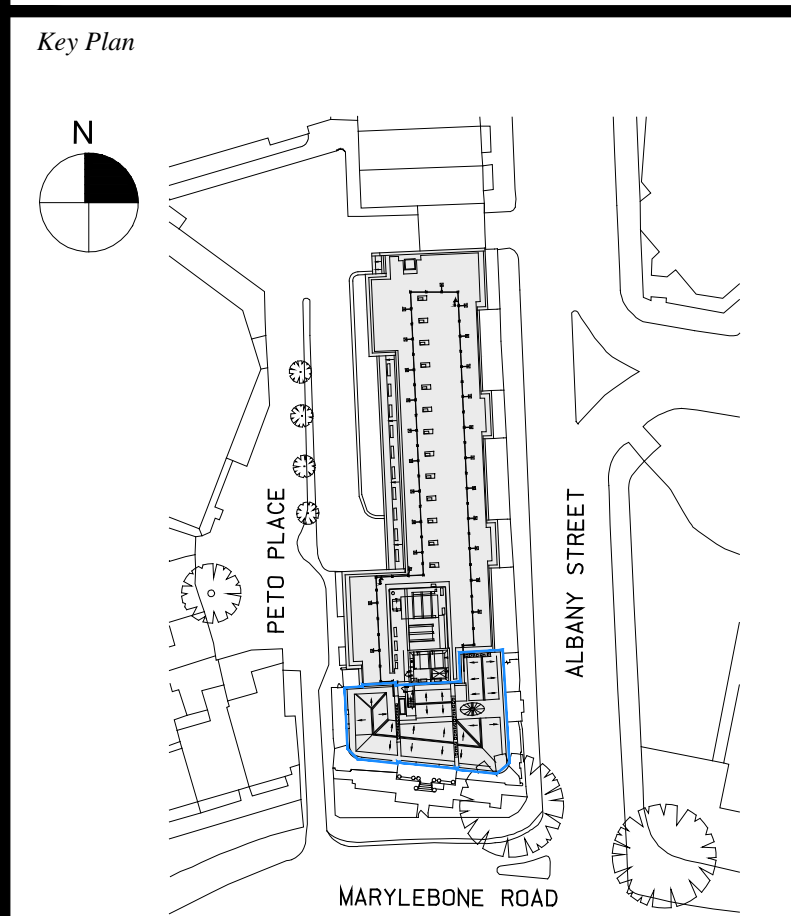

Date
 26.11.15
 Scale
 1:100 @ A0
 Project No.
 859
 Drawn By

LISTED BUILDING
 DEMOLITION PLANS
 (2, 3, 4)

A-115

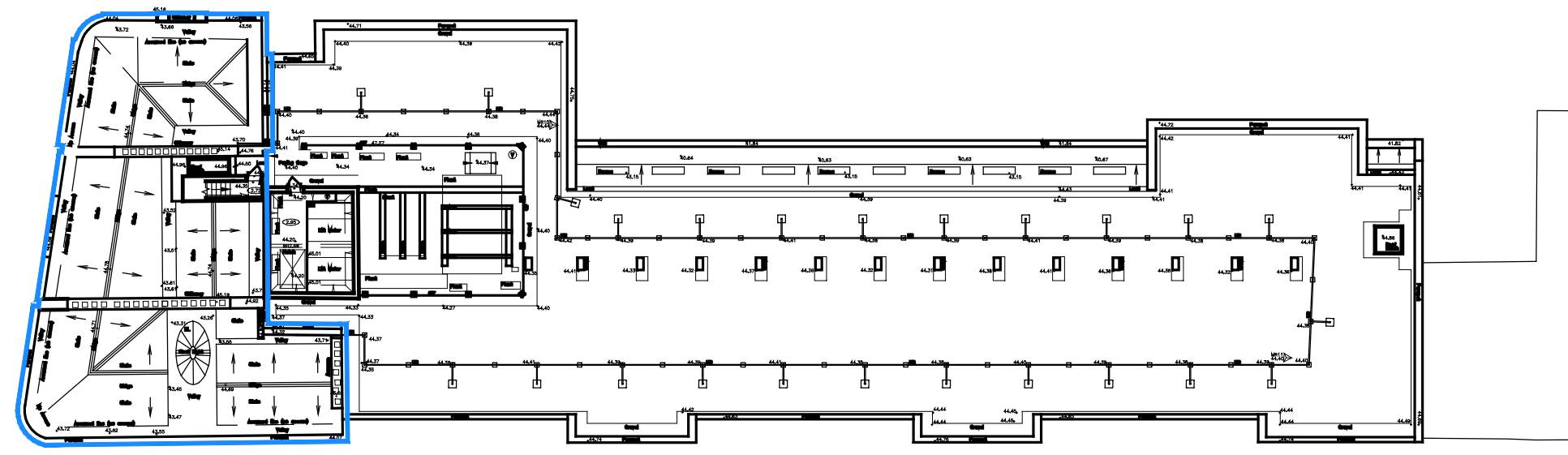

1 Key Plan (Roof)
 NOT TO SCALE

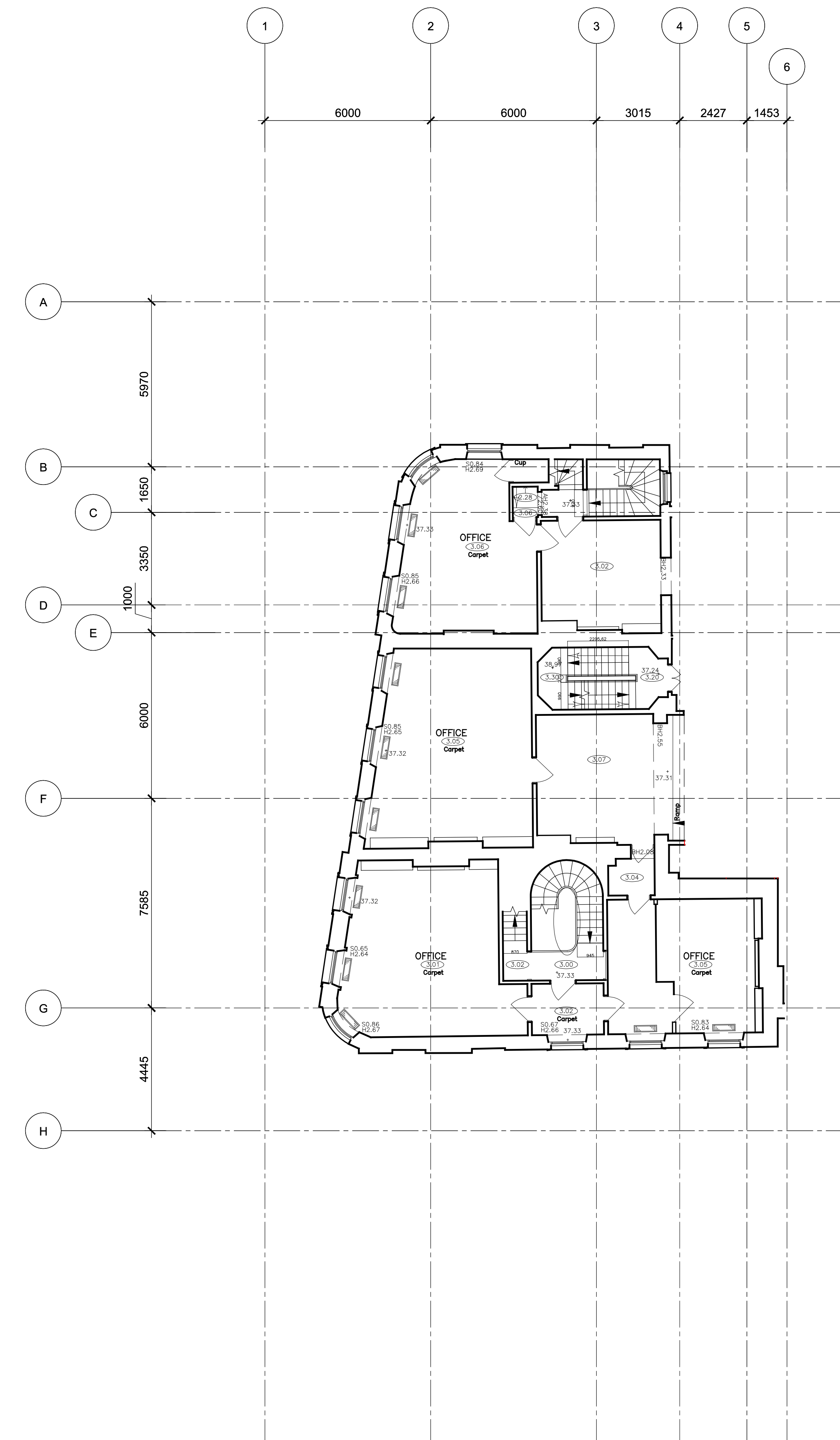

2 Second Floor Plan - Demolition
 SCALE: 1:100 @ A0

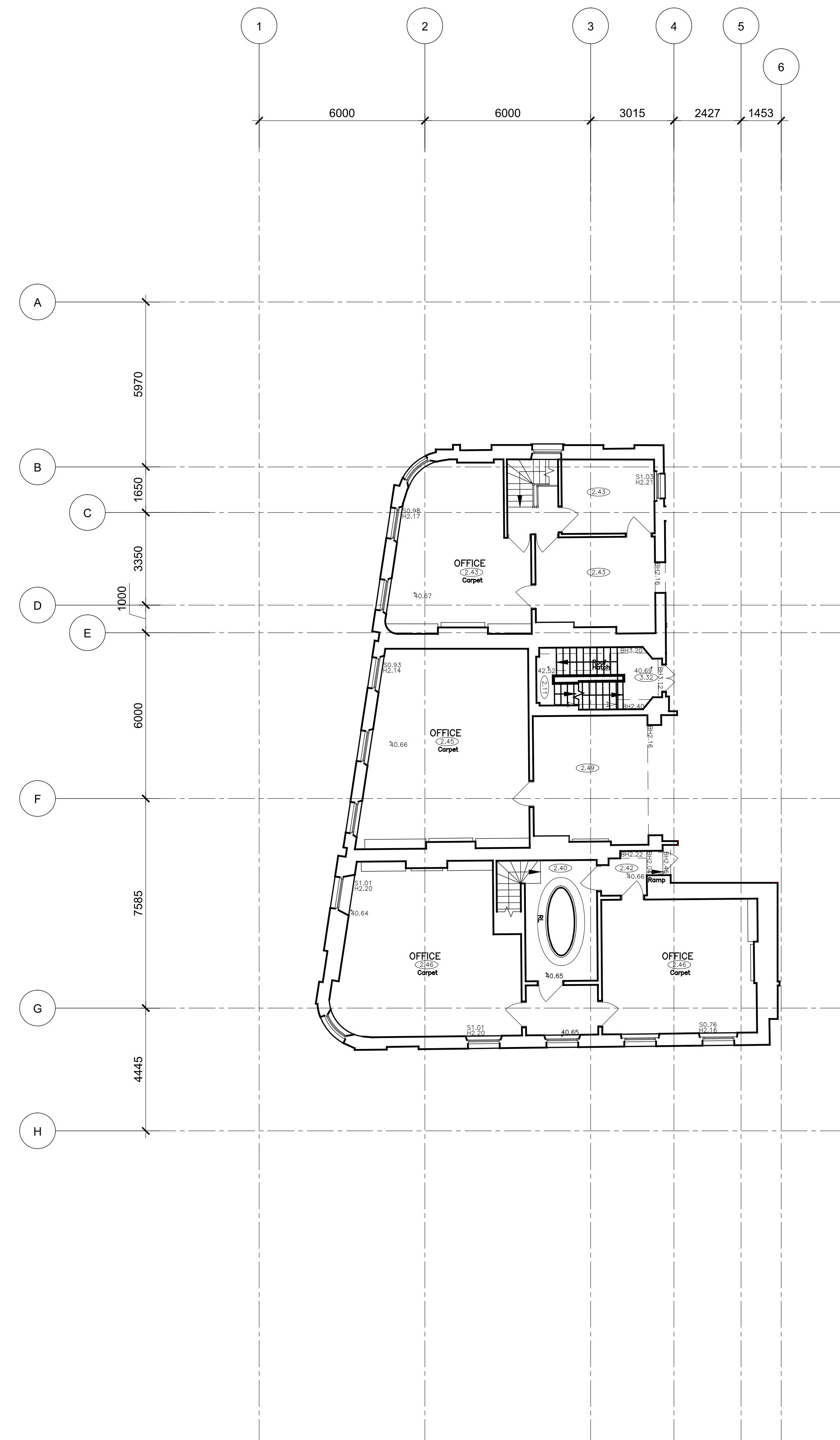
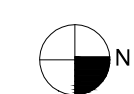

3 Third Floor Plan - Demolition
 SCALE: 1:100 @ A0

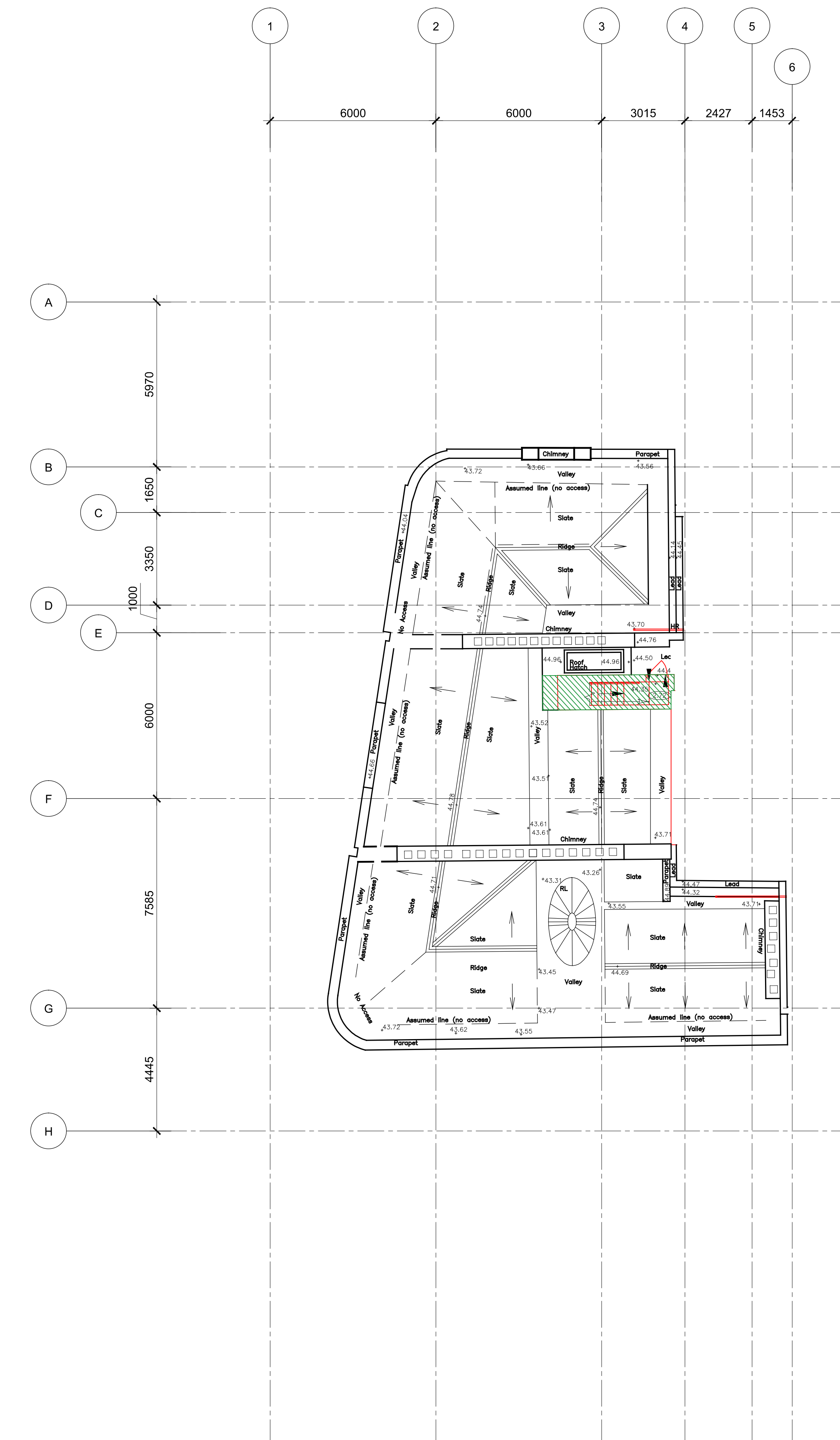

4 Fourth Floor / Roof Plan - Demolition
 SCALE: 1:100 @ A0

