

# Which? HQ

Address  
**2 Marylebone Road &  
 1-9 Albany Street**

*Client*  
 Which?  
 2 Marylebone Road  
 London, NW1 4DF  
 Tel: +44 (0)20 7770 7000 Fax: +44 (0)20 7770 7600

*Architect*  
 Kohn Pedersen Fox Associates (International) PA  
 Architects & Planning Consultants  
 7a Langley Street  
 London WC2H 9JA, United Kingdom  
 Tel: +44 (0)20 31195300 Fax: +44 (0)20 74971175

NOTE: EXISTING INFORMATION PROVIDED  
 BY FLOWMAN CRAVEN ON 25.06.13.  
 (ORIGINAL SURVEY OCTOBER 2012)

— TO BE REMOVED  
 — LISTED BUILDING

NOTE:  
 - NO CHANGE TO LISTED BUILDING FABRIC  
 EXCEPT 1) REMOVAL OF MODERN STAIR  
 ACCESS TO ROOF LEVEL AND REPLACEMENT  
 ROOFING, 2) REMOVAL OF MODERN GLAZED  
 SLIDING DOORS AND DRY LINING ENCLOSURE  
 AT GROUND FLOOR, AND 3) ADDITION OF NIBS  
 AT THRESHOLD OF 1980s BUILDING  
 (ENGLISH HERITAGE REQUIREMENT).

0m 1m 2m 4m

00 LISTED BUILDING APP. 08.12.15  
 No. Issue Date

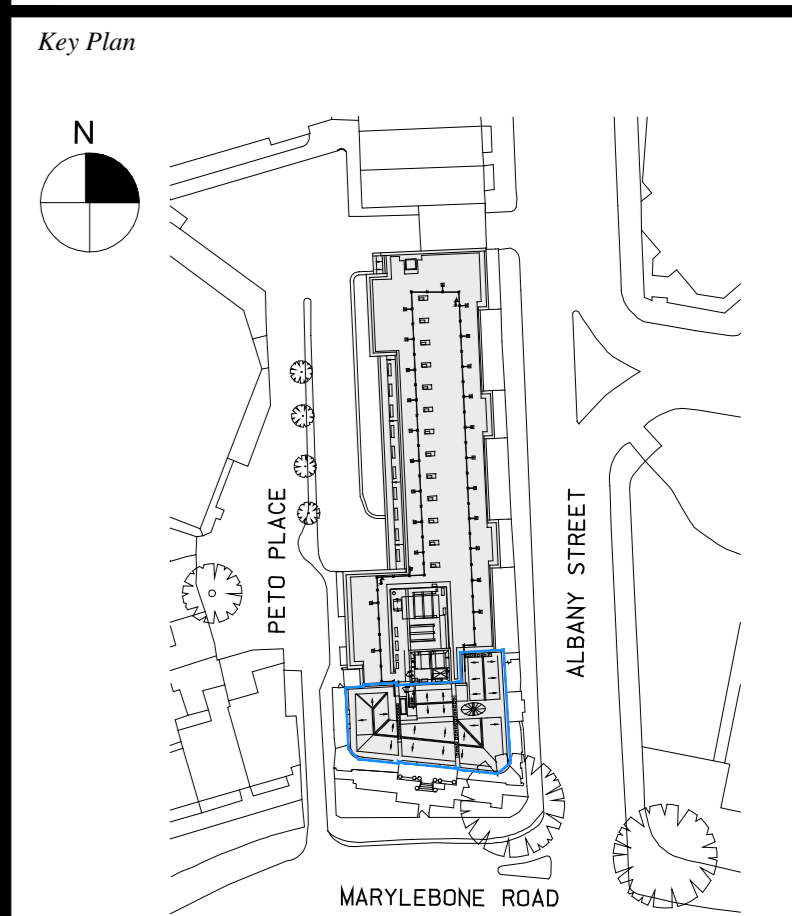

Date  
 26.11.15  
 Scale  
 1:100 @ A0  
 Project No.  
 859  
 Drawn By

LISTED BUILDING  
 PETO PLACE  
 ELEVATION

**A-256**

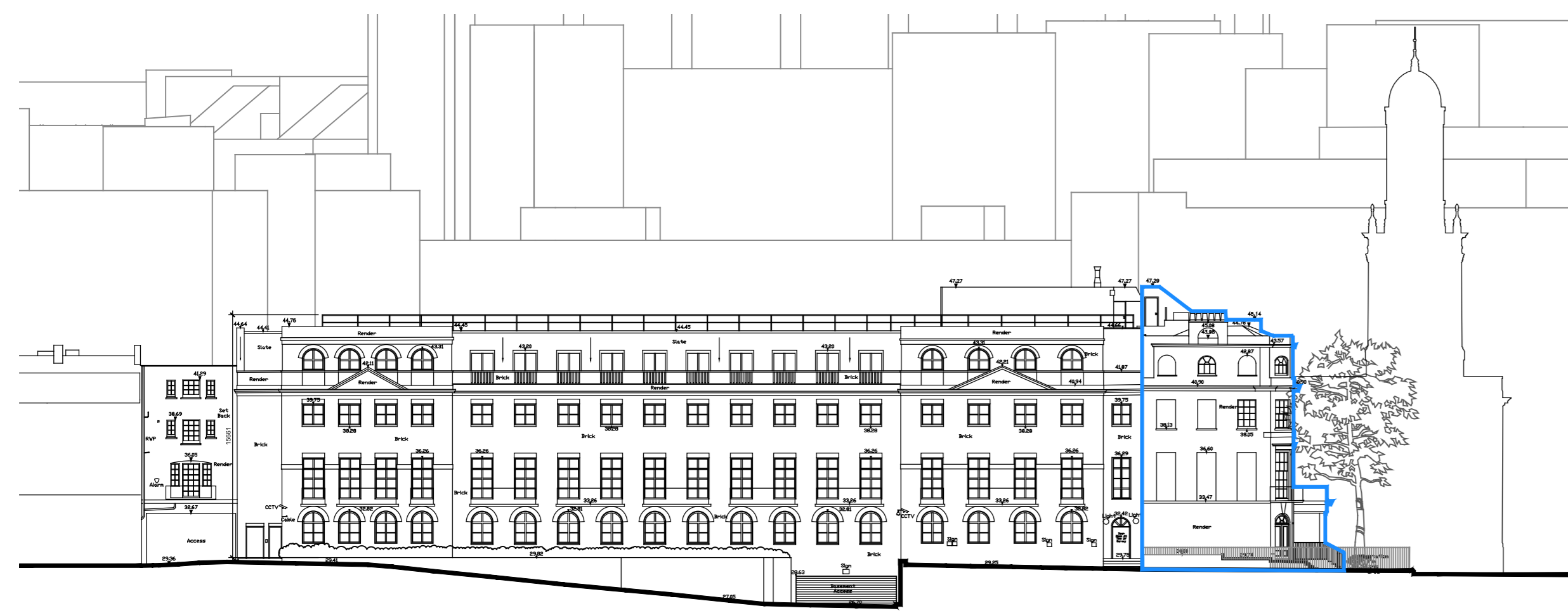

1 Key Elevation - Existing  
 NOT TO SCALE

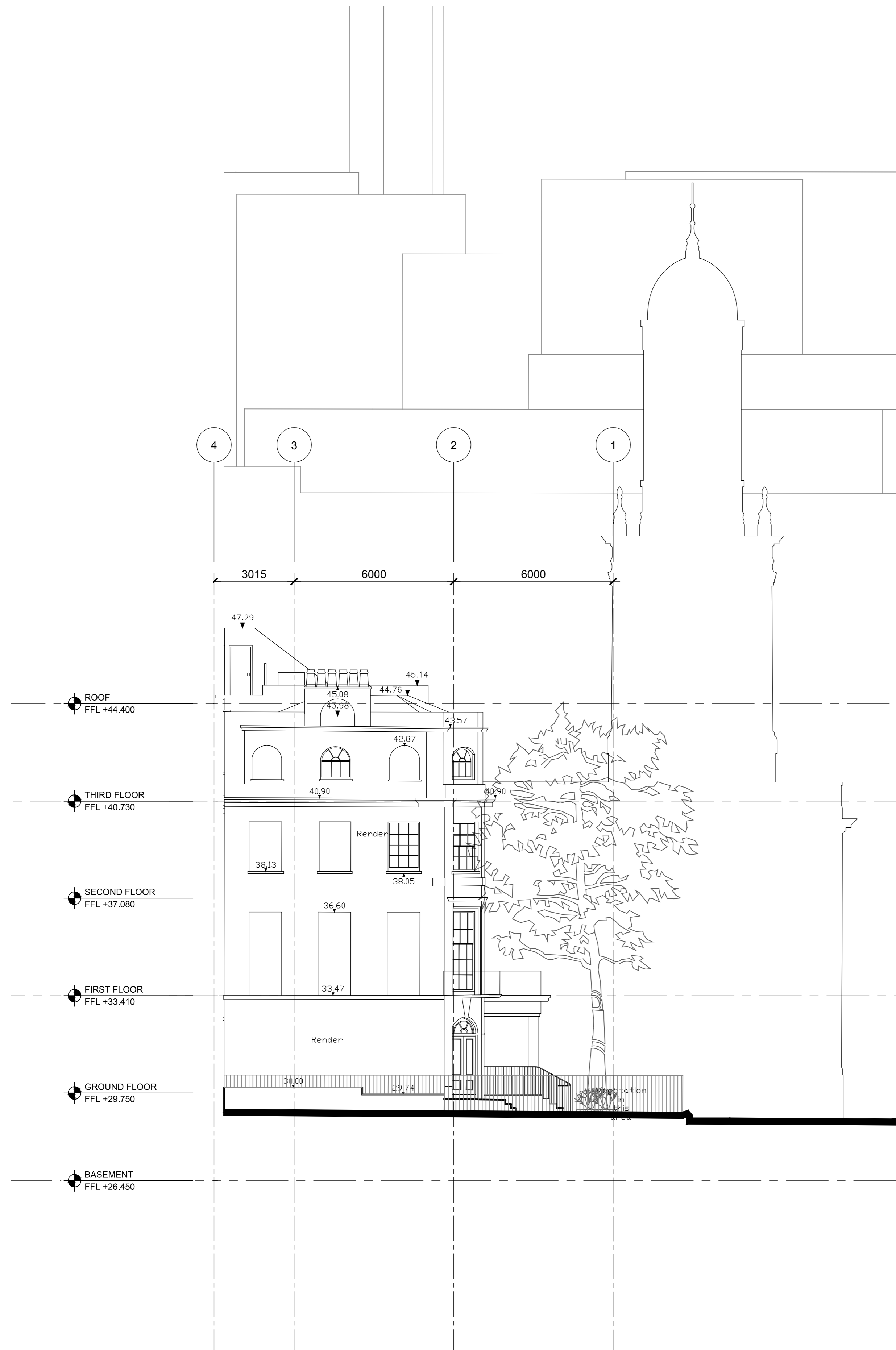

2 Peto Place Elevation - Existing  
 SCALE: 1:100 @ A0

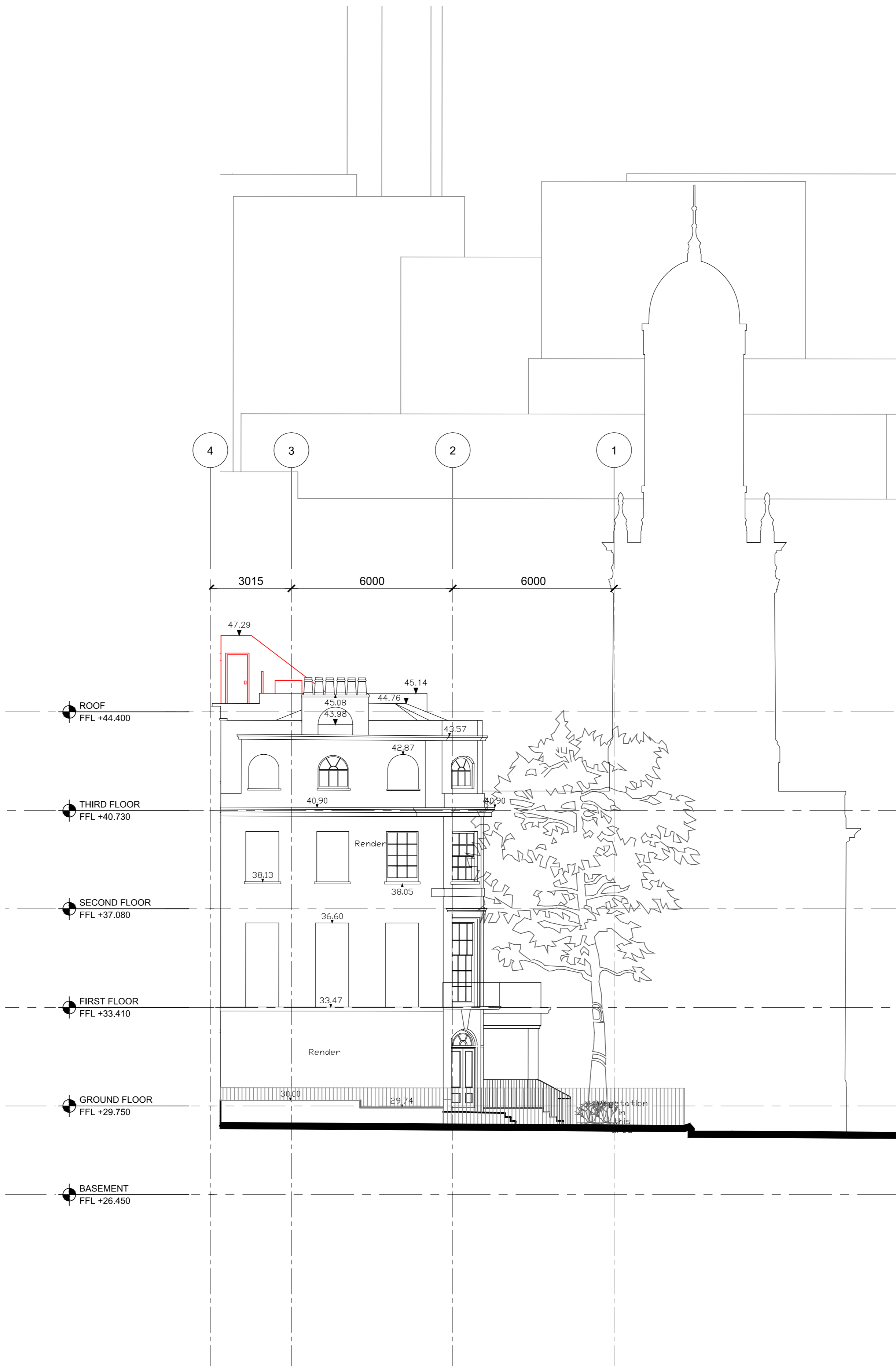

3 Peto Place Elevation - Demolition  
 SCALE: 1:100 @ A0

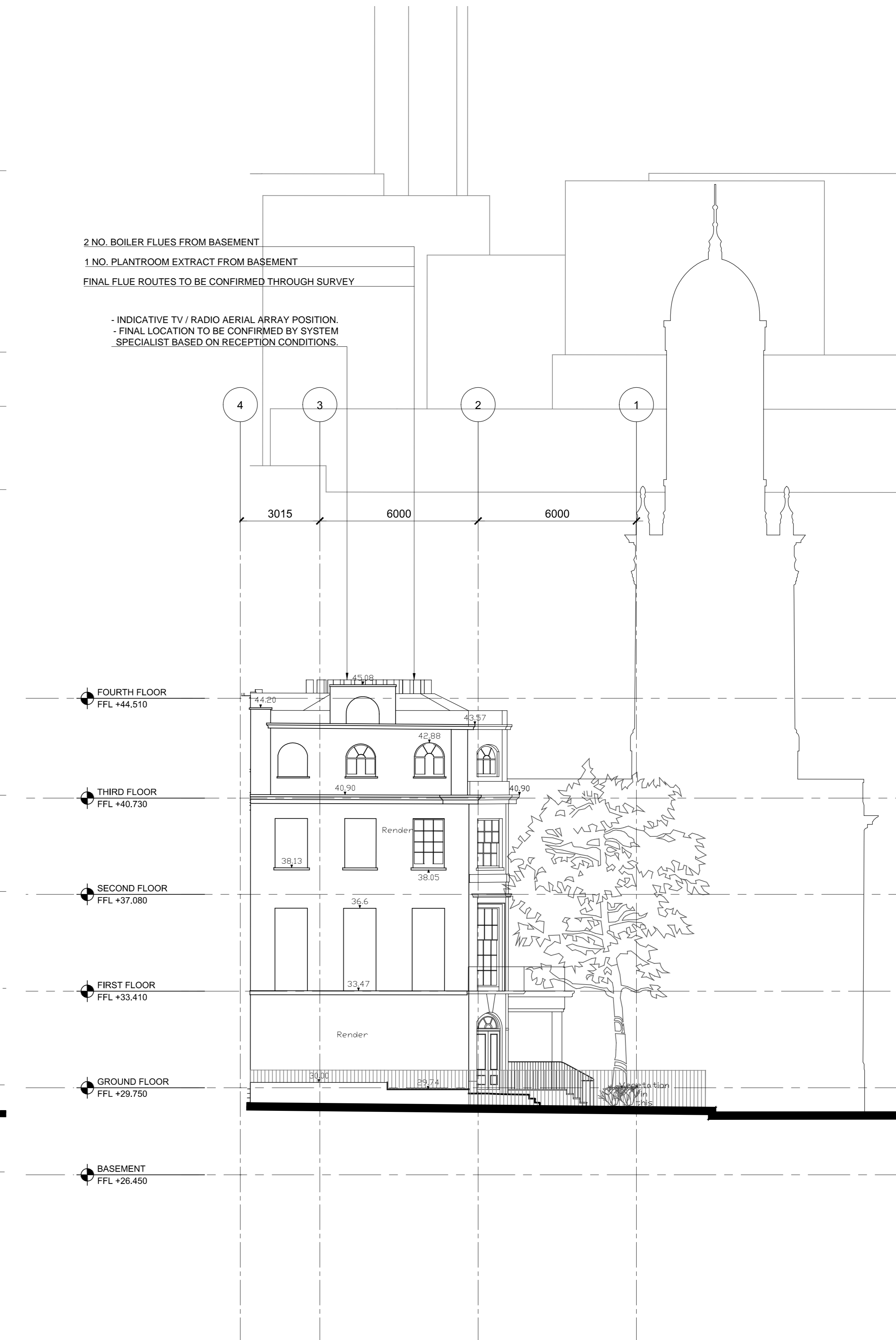

4 Peto Place Elevation - Proposed  
 SCALE: 1:100 @ A0