

Additional Drawings for Planning
Remodelling of existing building and 5 new mews houses
Ashton Court, Camden
November 2015



Archadia Chartered Architects
58-60 Ashley Road
Hampton, TW12 2HU
www.archadia.co.uk



Archadia Chartered Architects
58-60 Ashley Road
Hampton, TW12 2HU
www.archadia.co.uk

Origin Housing
Additional Drawings for Planning
Remodelling of existing building and 5 new
mews houses at Ashton Court, Camden
November 2015

Solar Study

Summer - June 20th



09:00am

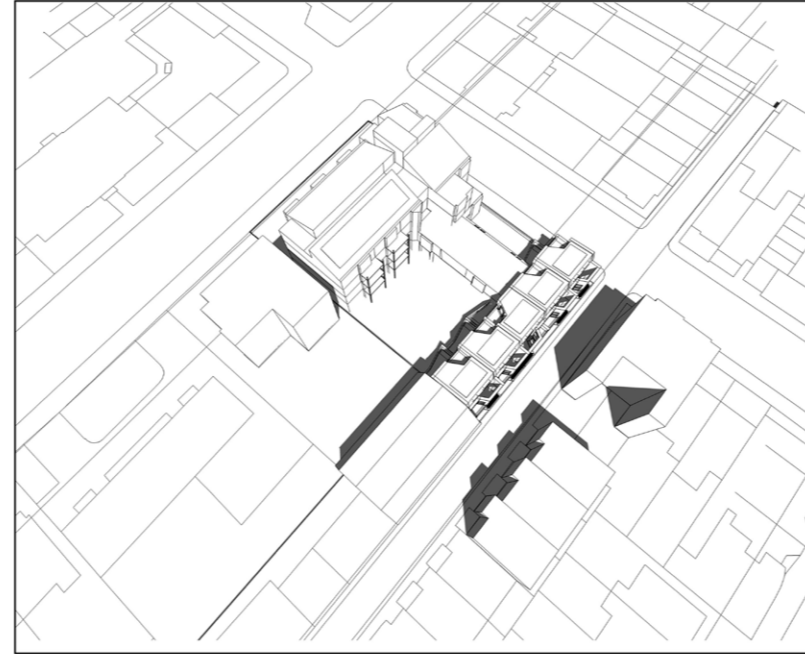

12:00pm

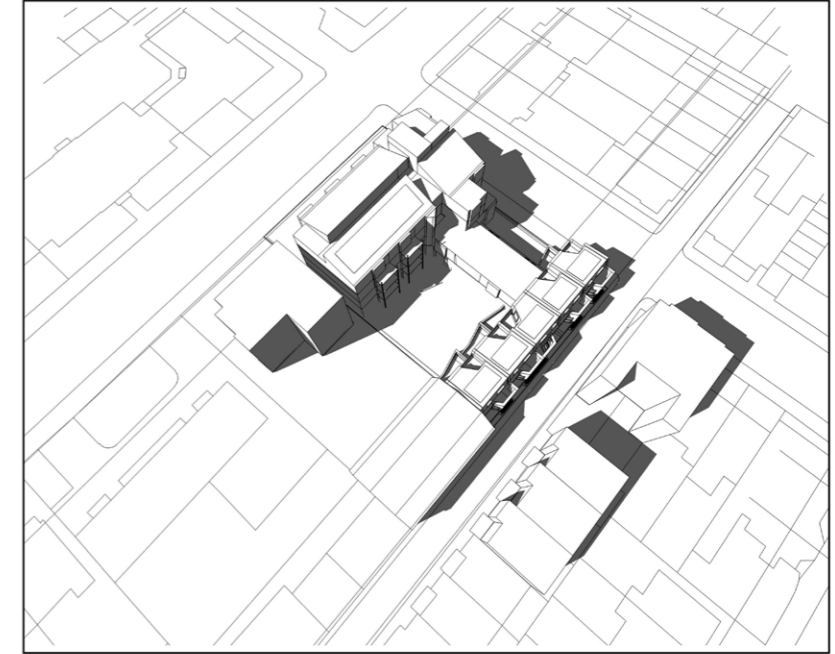

15:00pm

Winter - Jan 20th

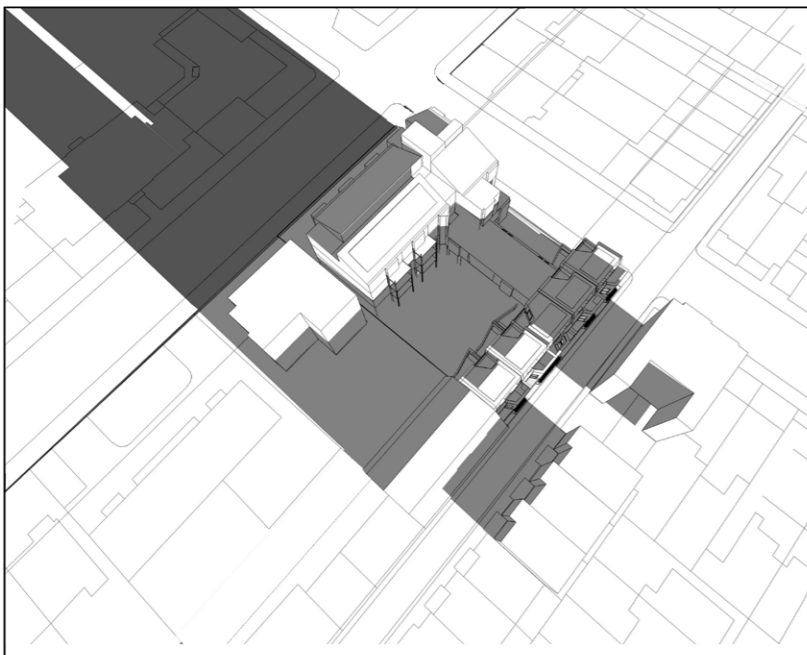

09:00am



12:00pm



15:00pm



Archadia Chartered Architects
58-60 Ashley Road
Hampton, TW12 2HU
www.archadia.co.uk

Origin Housing
Additional Drawings for Planning
Remodelling of existing building and 5 new
mews houses at Ashton Court, Camden
November 2015

Overshadowing Study

