

1
P-110
Proposed Ground Floor Plan
scale 1:100 @ A3

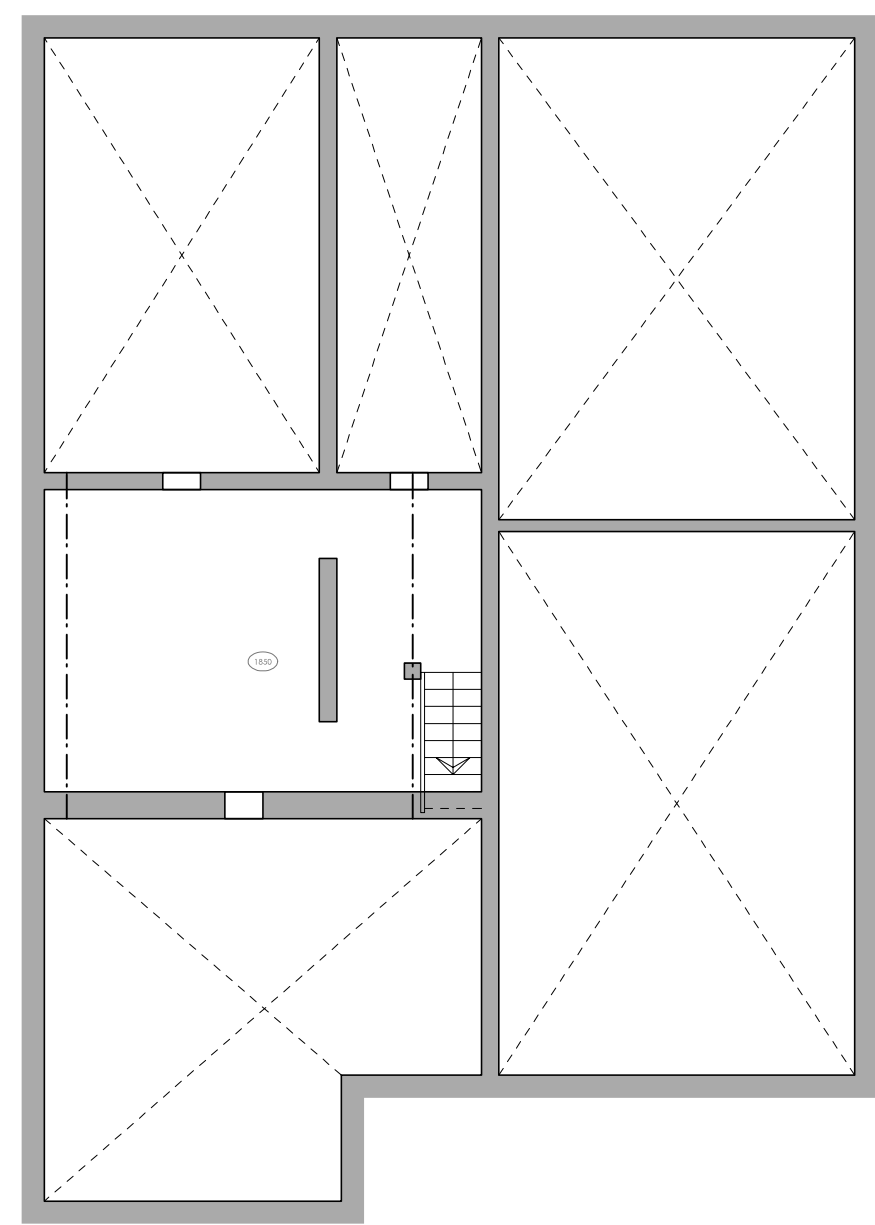

2
P-110
Existing Cellar Plan (No Change)
scale 1:100 @ A3

Proposed powder-coated aluminium double glazed bi-folding doors

Proposed decking area

External storage under decking

Proposed window to decking area

Ground Floor Area:
Existing Floor Area = 145.05 sq/m
New Build Floor Area = 7.05 sq/m
Total Ground Floor Area = 152.10 sq/m

Rev.	Description	Drawn	Date
C	Minor elevation changes to window sizes	TL	18/08/15
B	Revision to ground floor plan & removal of basement proposal	MOK	16/03/15
A	General revisions to layout	MOK	31/05/14

PLANNING (NMA)

healycornelius INTERIORS ARCHITECTURE TECHNOLOGY
 No. 5 St. John's Lane London EC1M 4BH
 T 020 7404 7771 F 020 7404 7772
 www.healycornelius.com info@healycornelius.com
Terms & Conditions apply, Registered in England & Wales No. 5261828

Client: **Van Der Valk & de Bona**

Job Title: **Flat 1, No. 85 Greencroft Gardens, London NW6 3LJ**

Drawing Title: Proposed Ground Floor &		Scale: 1:100 @ A3	Date: 13 Aug' 2015	Drawn: TL
Drawing Number: 13-499-P-110		Rev: C		