

Lighting Key

NOTE: Refer to M&E Specification for details

- LF01 Square-linear pendant fittings
- LF02 Recessed downlights (directional)
- LF03 Recessed downlights
- LF04 Linear surface mounted fittings
- LF05 LED strips to WC's

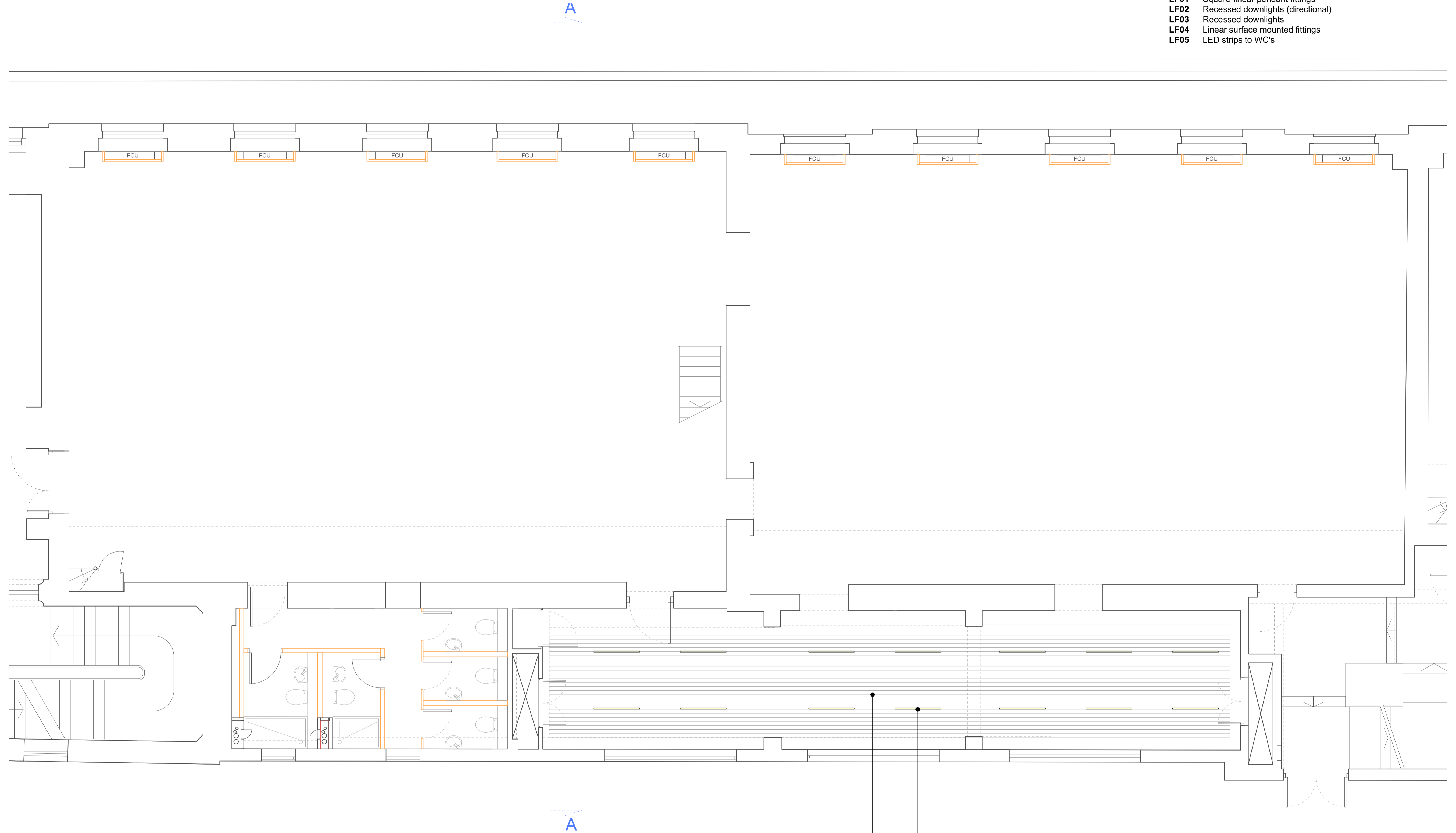

1 Proposed Ground Floor RCP - Low level (183 Eversholt St)
Scale 1:50 @ A1 / 1:100 @ A3

LF04
Spec Code: K13/150
Painted T&G ceiling (white)

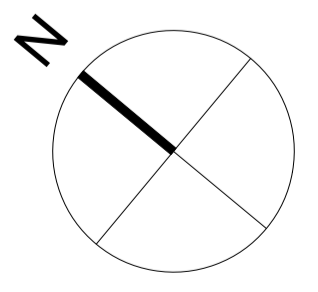
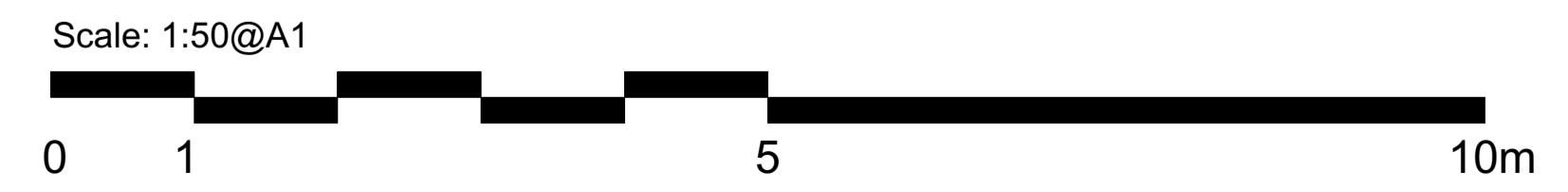

NOTES:
All dimensions to be checked on site prior to commencement of any works, and/or preparation of any shop drawings.
Sizes of and dimensions to any structural or services elements are indicative only. See structural and service engineers drawings for actual sizes / dimensions.
This drawing to be read in conjunction with all other Architect's drawings, specifications and other Consultants' information.
All proprietary systems shown on this drawing are to be installed strictly in accordance with the Manufacturers/Suppliers recommended details.
Any discrepancies between information shown on this drawing and any other contract information or manufacturers/suppliers recommendations is to be brought to the attention of the Architect.

Revision	Date	Amendment
P1	25.01.16	Issued for Listed Building Consent Application
-	-	-
-	-	-
-	-	-
-	-	-
-	-	-

Date	December 2015		Project	163 - 203 Eversholt St	Job Ref.	215 EVF	
Scale	1:50 @A1	Drawn	DP	Check	MH	Title	Proposed Ground Floor RCP - Low level (183)
Status	Planning	Client Ref	-	Drwg. no.	215(PL)208	Rev.	P1
Architect	Hale Brown Architects Ltd, Unit 3, Phoenix Wharf, Eel Pie Island, Twickenham, London TW1 3DY T: 020 8977 6946 E: mail@halebrown.com W: www.halebrown.com						

halebrown
architects