

Elevation Camden Park Road Proposed

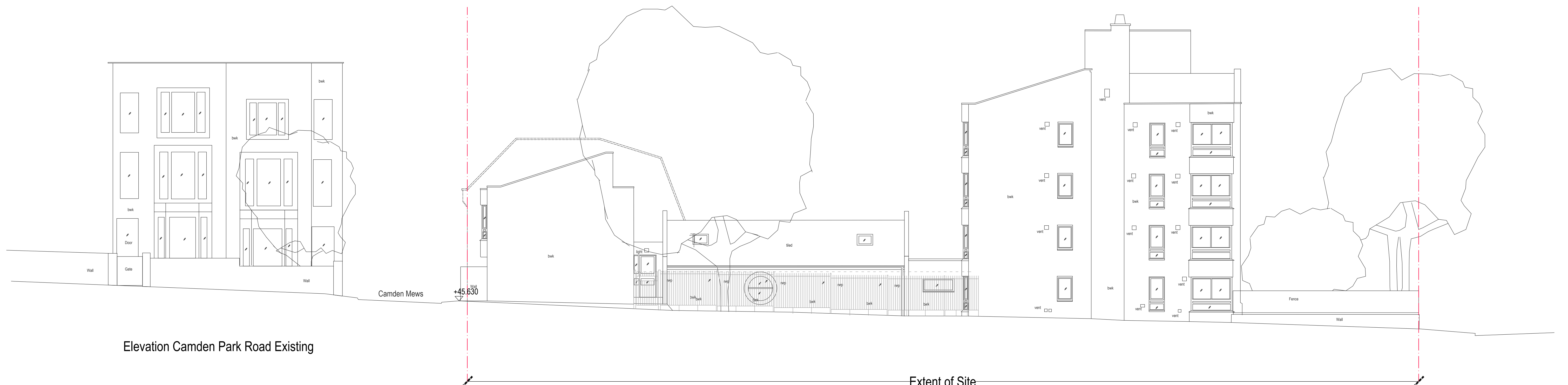

Elevation Camden Park Road Existing

Notes

© The Archadia Practice (London) Ltd

This drawing is solely for the use of the intended recipient and is not to be passed in any form to a third party without our written consent

Rev P1: 05-08-2015 - PLANNING ISSUE

Rev P2: 09-12-2015 - REVISION TO MEWS ELEVATION

Archadia Chartered Architects
Architecture : Surveying : Interiors : Space Planning : Design
ASHLEY HOUSE, 58-60 ASHLEY RD, HAMPTON,
MIDD, TW12 2HU. Tel: 020 89 415161 Fax: 020 89 415050

Client: Origin Housing

Project: Ashton Court- Re-modelling Existing & New Build Mews

Scale: 1:100 @ A1, 1:200 @ A3 Date: 16-05-2014

Drawn by: jfh Rev Date: 09-12-2015

Checked by: jfh Rev by: sm

Title: **Camden Park Road**
Existing/proposed elevations
Drwg No: OH233-2-11 Rev: P2



Notes

© The Archadia Practice (London) Ltd

This drawing is solely for the use of the intended recipient and is not to be passed in any form to a third party without our written consent

Rev P1: 05-08-2015 - PLANNING ISSUE

Rev P2: 09-12-2015 - REVISION TO MEWS ELEVATION

Archadia Chartered Architects
Architecture : Surveying : Interiors : Space Planning : Design
ASHLEY HOUSE, 58-60 ASHLEY RD, HAMPTON,
MIDD, TW12 2HU. Tel: 020 89 415161 Fax: 020 89 415050

Client: Origin Housing

Project: Ashton Court- Re-modelling Existing &
New Build Mews

Scale: 1:100 @ A1, 1:200 @ A3 Date: 22-10-2014

Drawn by: sm Rev Date: 09-12-2015

Checked by: jfh Rev by: sm

Title: Elevations
Camden Mews
Drwg No: OH233-2-13 Rev: P2



Elevation Camden Mews Rear Proposed

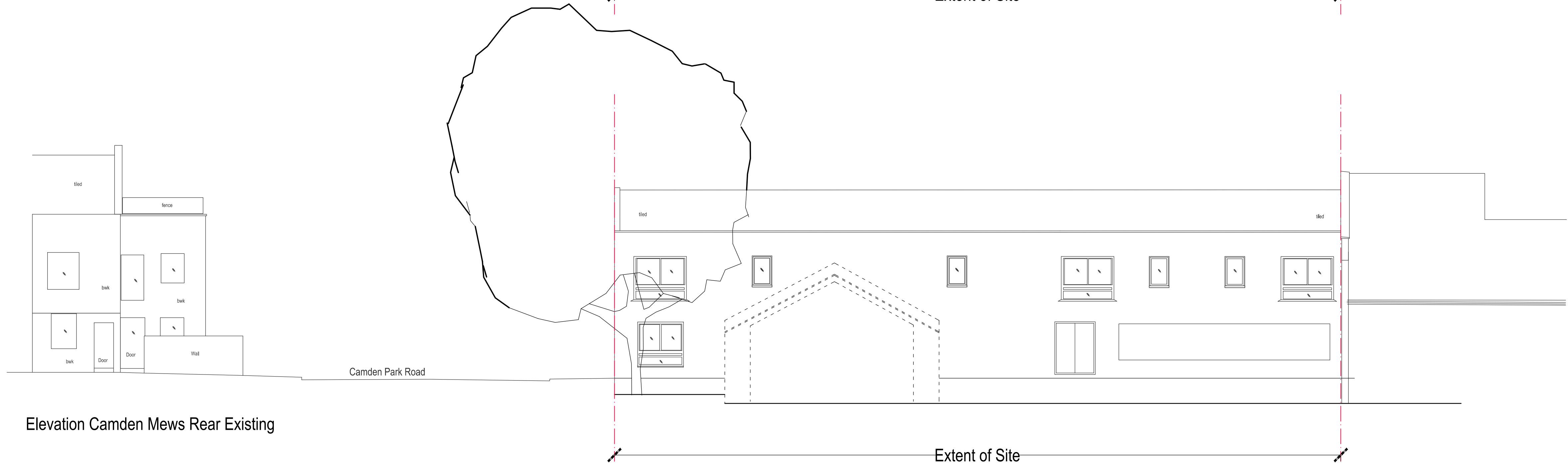

Elevation Camden Mews Rear Existing

Notes

© The Archadia Practice (London) Ltd
This drawing is solely for the use of the intended recipient and is not to be passed in any form to a third party without our written consent

Rev P1: 05-08-2015 - PLANNING ISSUE
Rev P2: 08-12-2015 - ELEVATION UPDATE WITH RECOMMENDATIONS FROM CAMDEN

Archadia Chartered Architects
Architecture : Surveying : Interiors : Space Planning : Design
ASHLEY HOUSE, 58-60 ASHLEY RD, HAMPTON,
MIDD, TW12 2HU. Tel: 020 89 415161 Fax: 020 89 415050

Client: Origin Housing
Project: Ashton Court- Re-modelling Existing & New Build Mews

Scale: 1:100 @ A1, 1:200 @ A3 Date: 22-10-2014
Drawn by: sm Rev Date: 09-12-2015
Checked by: jfh Rev by:

Title: Elevations Options to Camden Mews (rear)
Drwg No: OH233-2-14 Rev: P2



Elevation Camden Road Proposed

Extent of Site

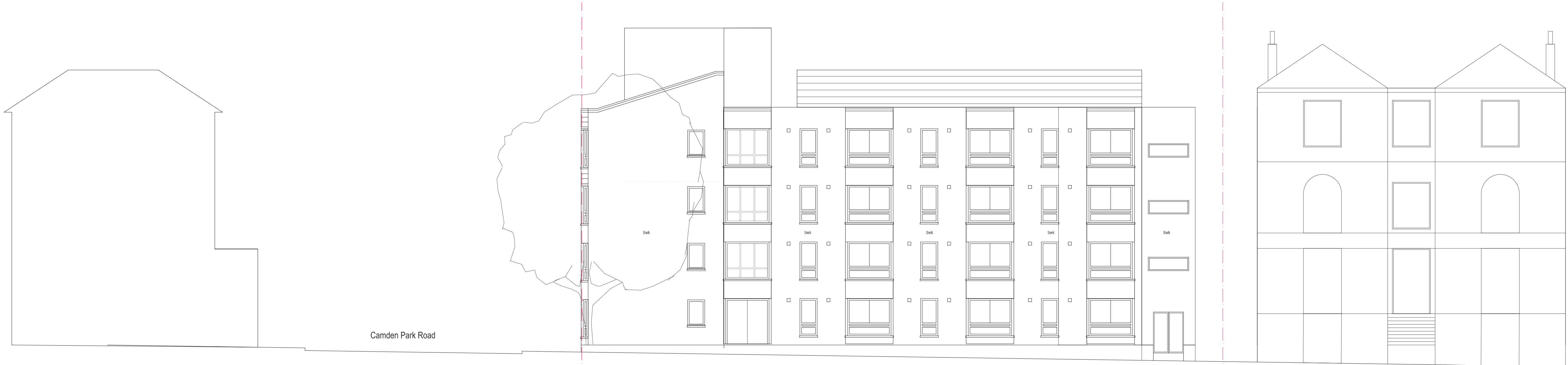

Elevation Camden Road Existing

Extent of Site

Notes

© The Archadia Practice (London) Ltd

This drawing is solely for the use of the intended recipient and is not to be passed in any form to a third party without our written consent

Rev P1: 05-08-2015 - PLANNING ISSUE

Archadia Chartered Architects
Architecture : Surveying : Interiors : Space Planning : Design
ASHLEY HOUSE, 58-60 ASHLEY RD, HAMPTON,
MIDDX, TW12 2HU. Tel: 020 89 415161 Fax: 020 89 415050

Client: Origin Housing
Project: Ashton Court- Re-modelling Existing & New Build Mews

Scale: 1:100 @ A1, 1:200 @ A3 Date: 22-10-2014
Drawn by: sm Rev Date: 05-08-2015
Checked by: jfh Rev by: sm

Title: Camden Road
Existing/proposed elevations
Drwg No: OH233-2-15 Rev: P1



Camden Road Rear Elevation Proposed

Extent of Site

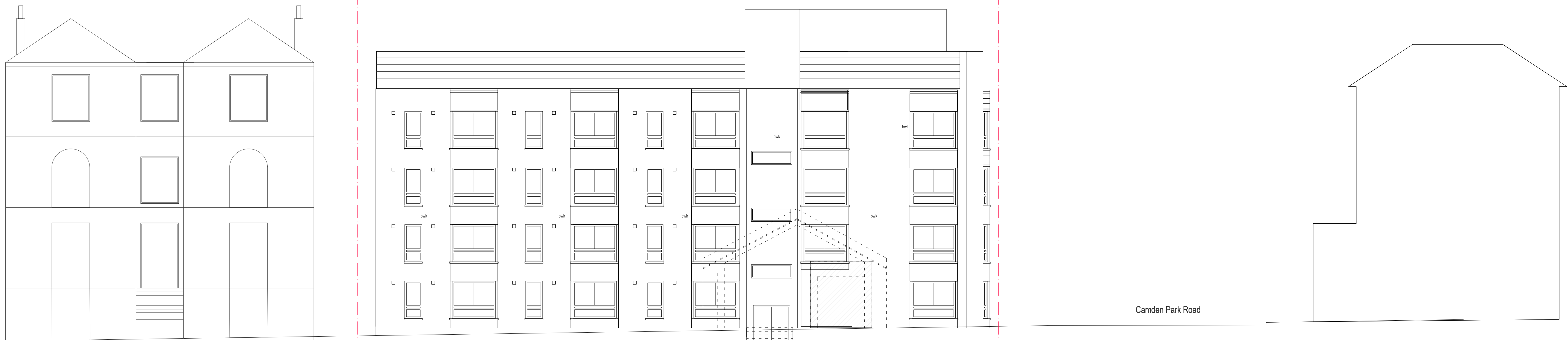

Camden Road Rear Elevation Existing

Extent of Site



Notes

© The Archadia Practice (London) Ltd

This drawing is solely for the use of the intended recipient and is not to be passed in any form to a third party without our written consent

Rev P1: 05-08-2015 - PLANNING ISSUE

Archadia Chartered Architects
Architecture : Surveying : Interiors : Space Planning : Design
ASHLEY HOUSE, 58-60 ASHLEY RD, HAMPTON,
MIDD, TW12 2HU. Tel: 020 89 415161 Fax: 020 89 415050

Client: Origin Housing
Project: Ashton Court- Re-modelling Existing & New Build Mews

Scale: 1:100 @ A1, 1:200 @ A3 Date: 03-07-2015
Drawn by: sm Rev Date: 05-08-2015
Checked by: jfh Rev by:

Title: Camden Park Road (rear)
Existing/proposed elevations
Drwg No: OH233-2-17 Rev: P1