

Notes
 © The Archadia Practice (London) Ltd
 This drawing is solely for the use of the intended recipient and is not to be passed in any form to a third party without our written consent

100mm - full size @ A1

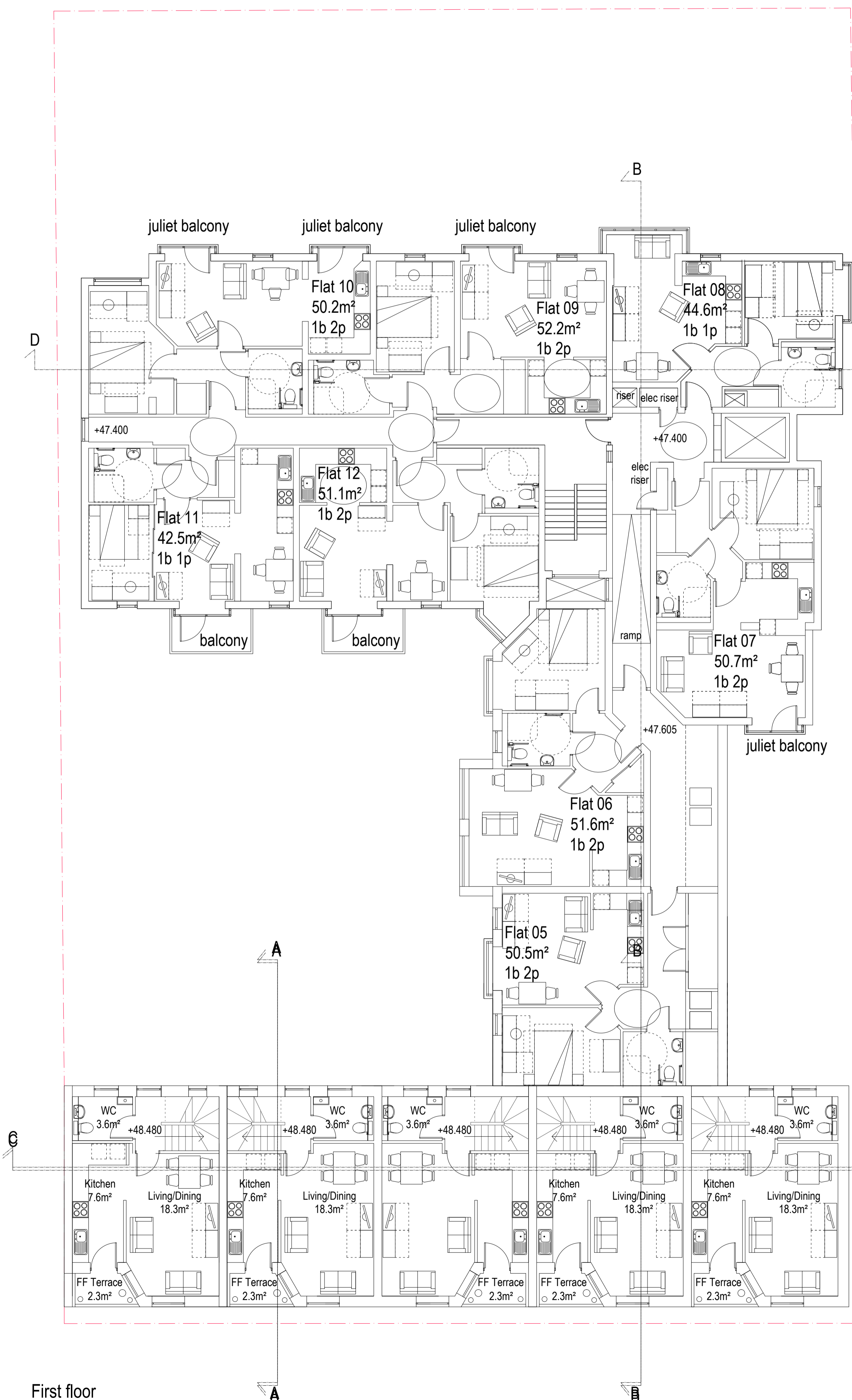

PLANNING



First floor

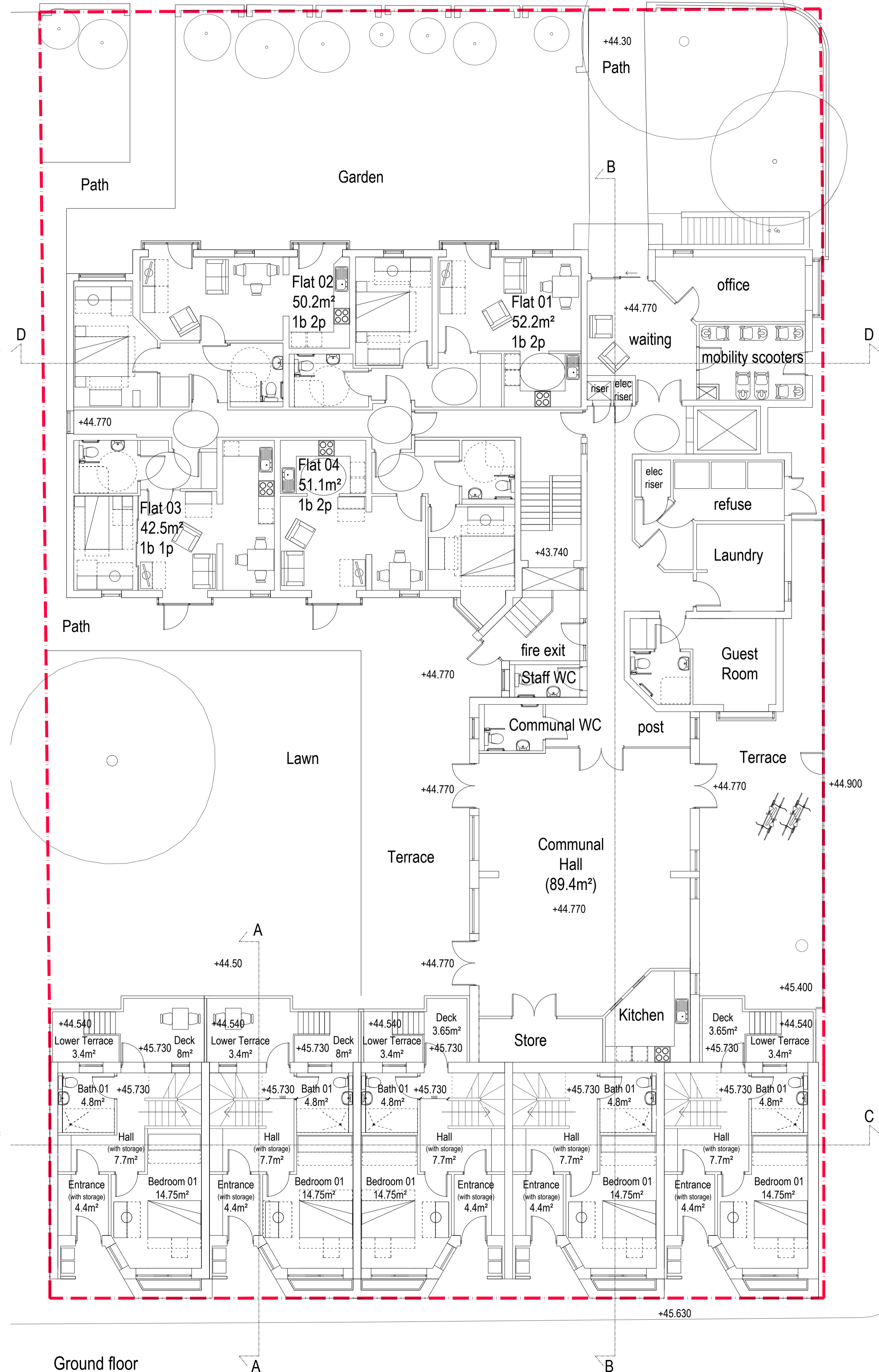

Ground floor

Rev P2: 09-12-15 Handing in mews updated
 window positions amended
 Rev P1: 04-08-15 Planning Issue

Archadia Chartered Architects
 Architecture : Surveying : Interiors : Space Planning : Design
 ASHLEY HOUSE, 58-60 ASHLEY RD, HAMPTON,
 MIDD, TW12 2HU. Tel: 020 89 415161 Fax: 020 89 415050

Client: Origin Housing

Project: Ashton Court- Re-modelling Existing &
 New Build Mews

Title: **Proposed plans**
Ground floor
First floor

Scale: 1:100 @ A1, 1:200 @ A3 Date: 14-02-2014
 Drawn by: jfh Rev Date: 09-12-2015
 Checked by: jfh Rev by:
 Drvg No: OH233-1-01 Rev: P2

Notes
 © The Archadia Practice (London) Ltd
 This drawing is solely for the use of the intended recipient and is not to be passed in any form to a third party without our written consent

100mm - full size @ A1



PLANNING

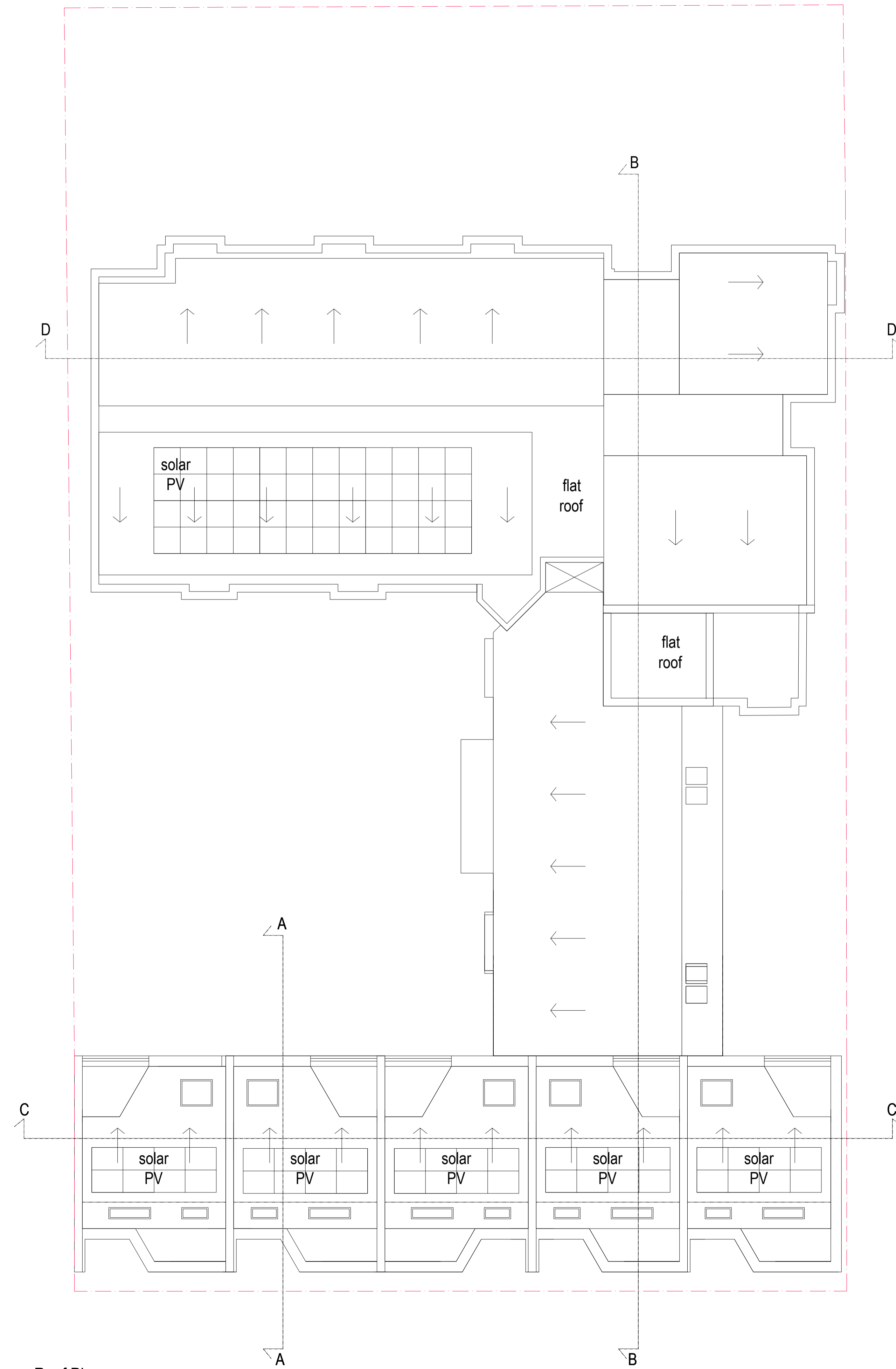

Roof Plan

Rev P2: 09-12-15 Handing in mews updated window positions amended
 sm
 Rev P1: 04-08-15 Planning Issue
 sm

Archadia Chartered Architects
 Architecture : Surveying : Interiors : Space Planning : Design
 ASHLEY HOUSE, 58-60 ASHLEY RD, HAMPTON, MIDD, TW12 2HU. Tel: 020 89 415161 Fax: 020 89 415050

Client: Origin Housing

Project: Ashton Court- Re-modelling Existing & New Build Mews

Title: Proposed plans
 Roof

Scale: 1:100 @ A1, 1:200 @ A3 Date: 14-02-2014
 Drawn by: jfh Rev Date: 09-12-2015
 Checked by: jfh Rev by: sm
 Drvg No: OH233-1-07 Rev: P2

Notes
 © The Archadia Practice (London) Ltd
 This drawing is solely for the use of the intended recipient and is not to be passed in any form to a third party without our written consent

100mm - full size @ A1

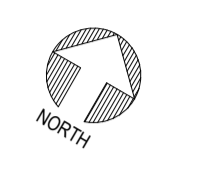

PLANNING

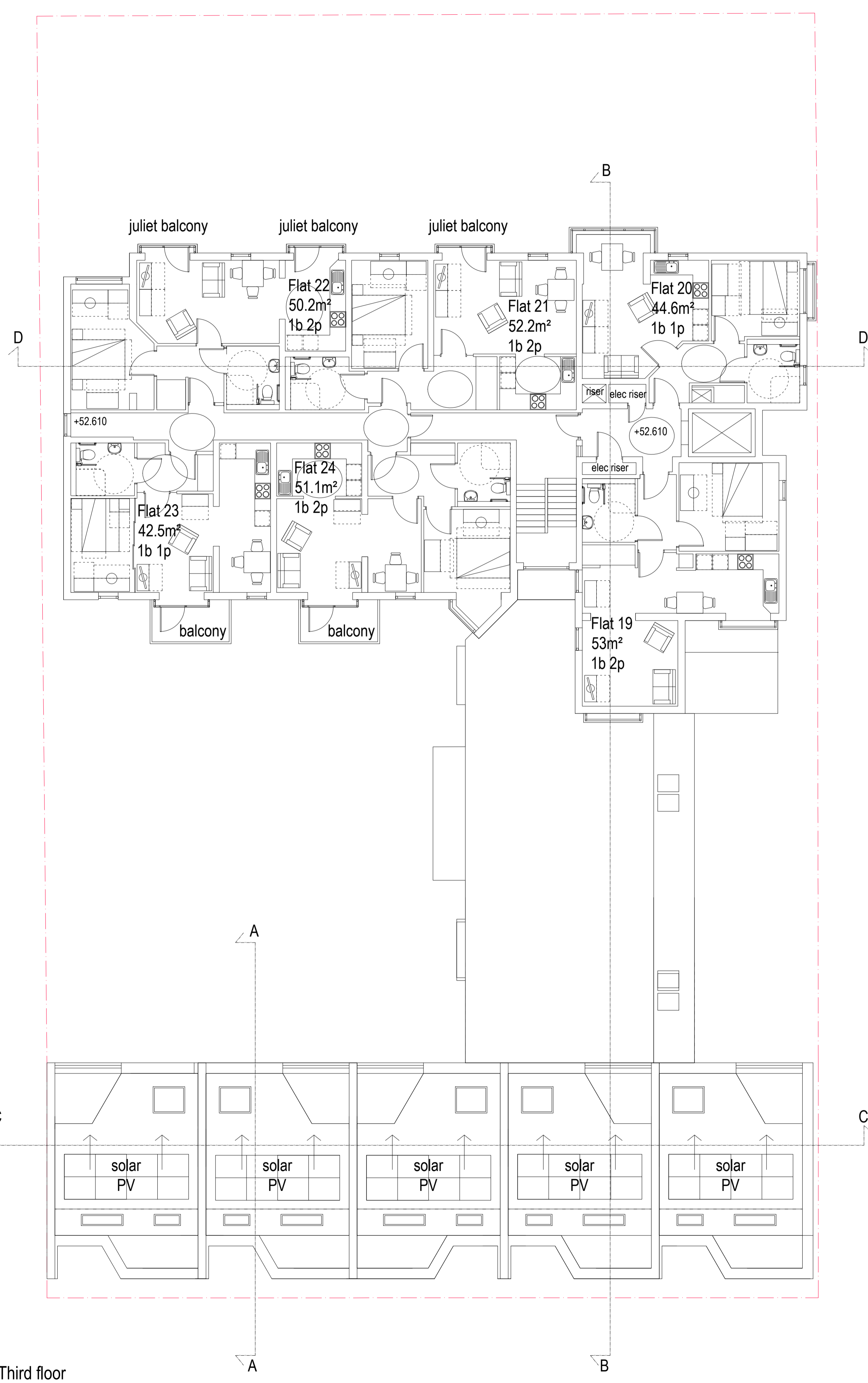

Third floor

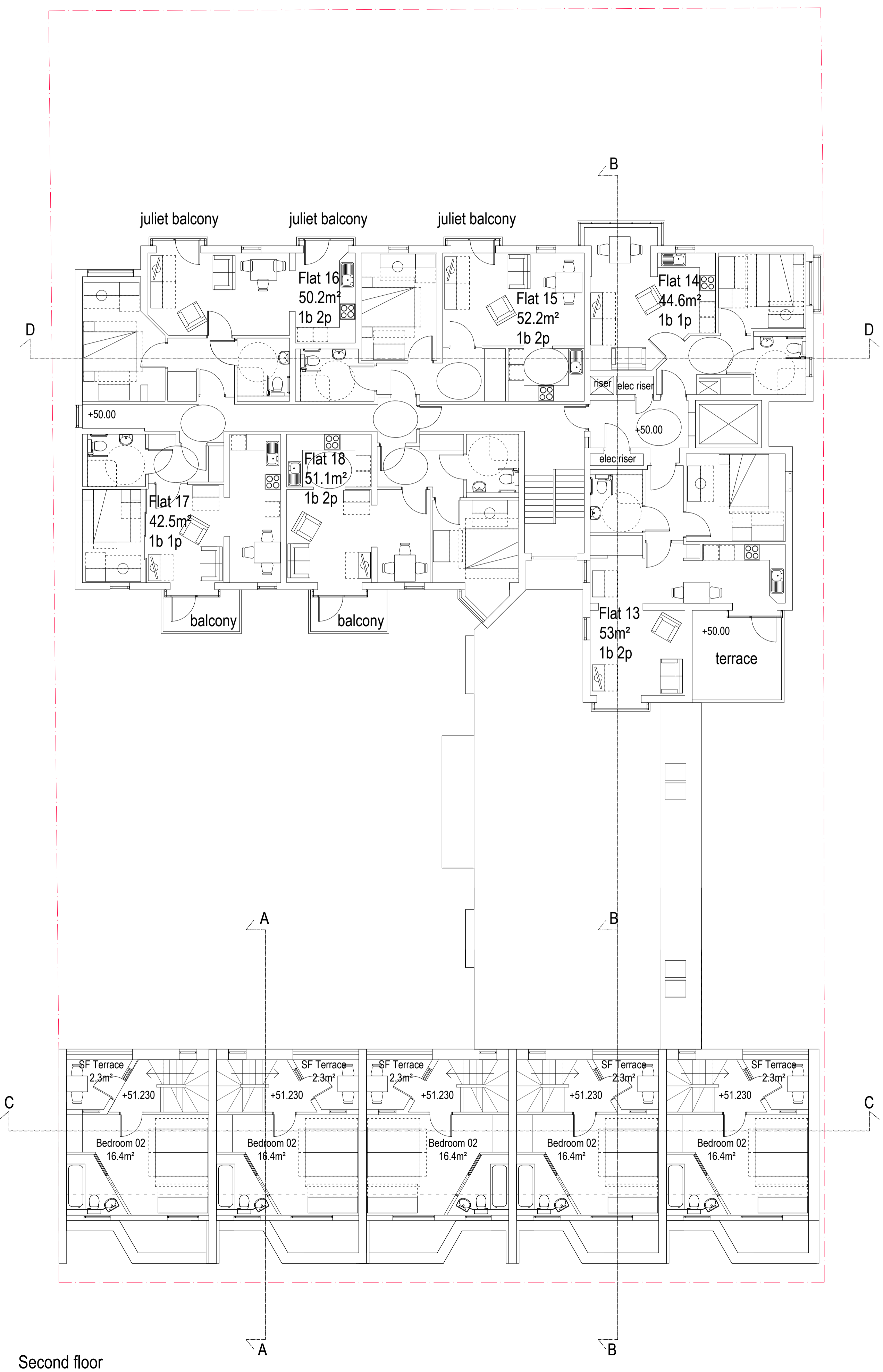

Second floor

Rev P2: 09-12-15 Handing in mews updated
 sm window positions amended
 Rev P1: 04-08-15 Planning Issue
 sm

Archadia Chartered Architects
 Architecture : Surveying : Interiors : Space Planning : Design
 ASHLEY HOUSE, 58-60 ASHLEY RD, HAMPTON,
 MIDDX, TW12 2HU. Tel: 020 89 415161 Fax: 020 89 415050

Client: Origin Housing

Project: Ashton Court- Re-modelling Existing &
 New Build Mews

Title: **Proposed plans**
Second floor
Third floor

Scale: 1:100 @ A1, 1:200 @ A3 Date: 14-02-2014
 Drawn by: jfh Rev Date: 09-12-2015
 Checked by: jfh Rev by: sm
 Drvg No: OH233-1-02 Rev: P2

Notes
 © The Archadia Practice (London) Ltd
 This drawing is solely for the use of the intended recipient and is not to be passed in any form to a third party without our written consent

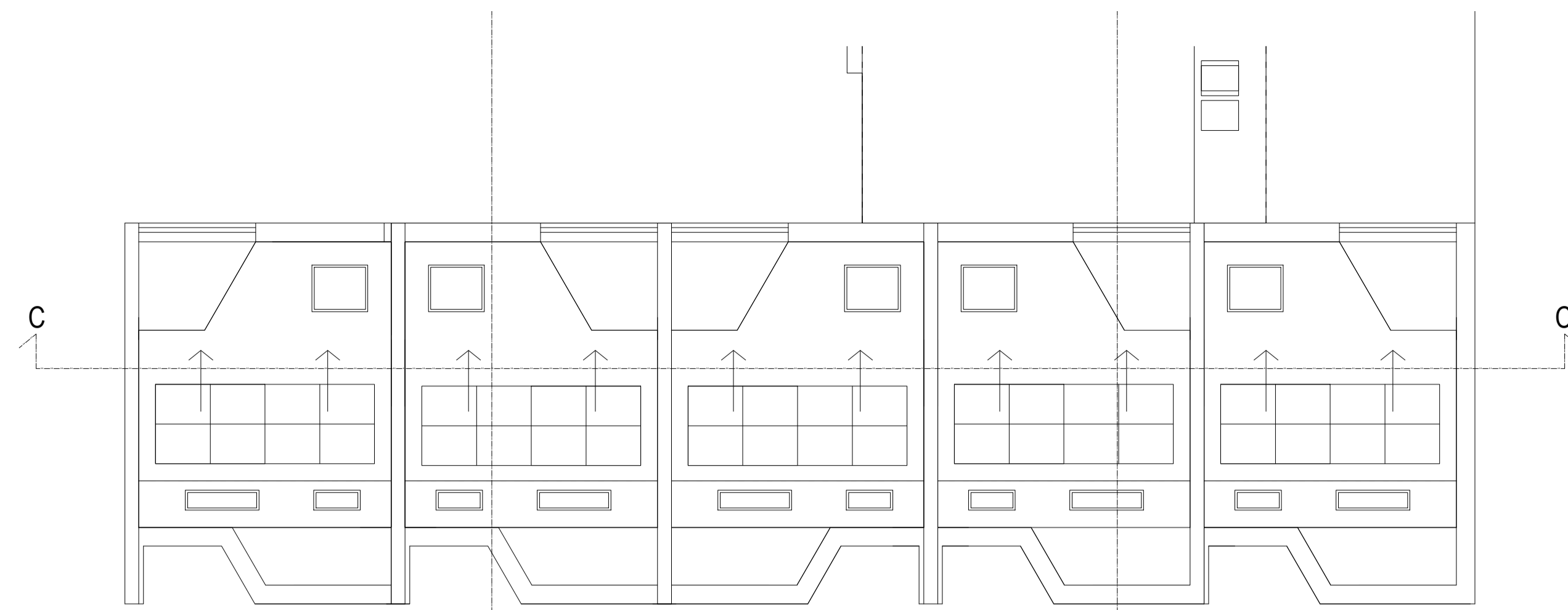
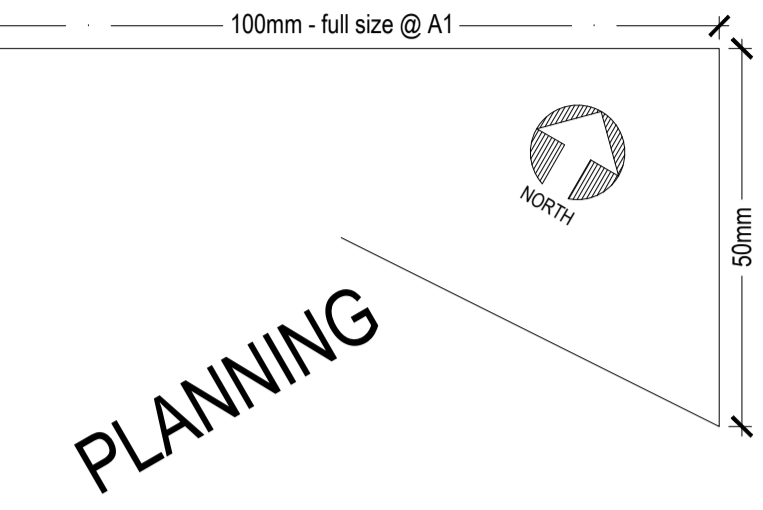

Roof

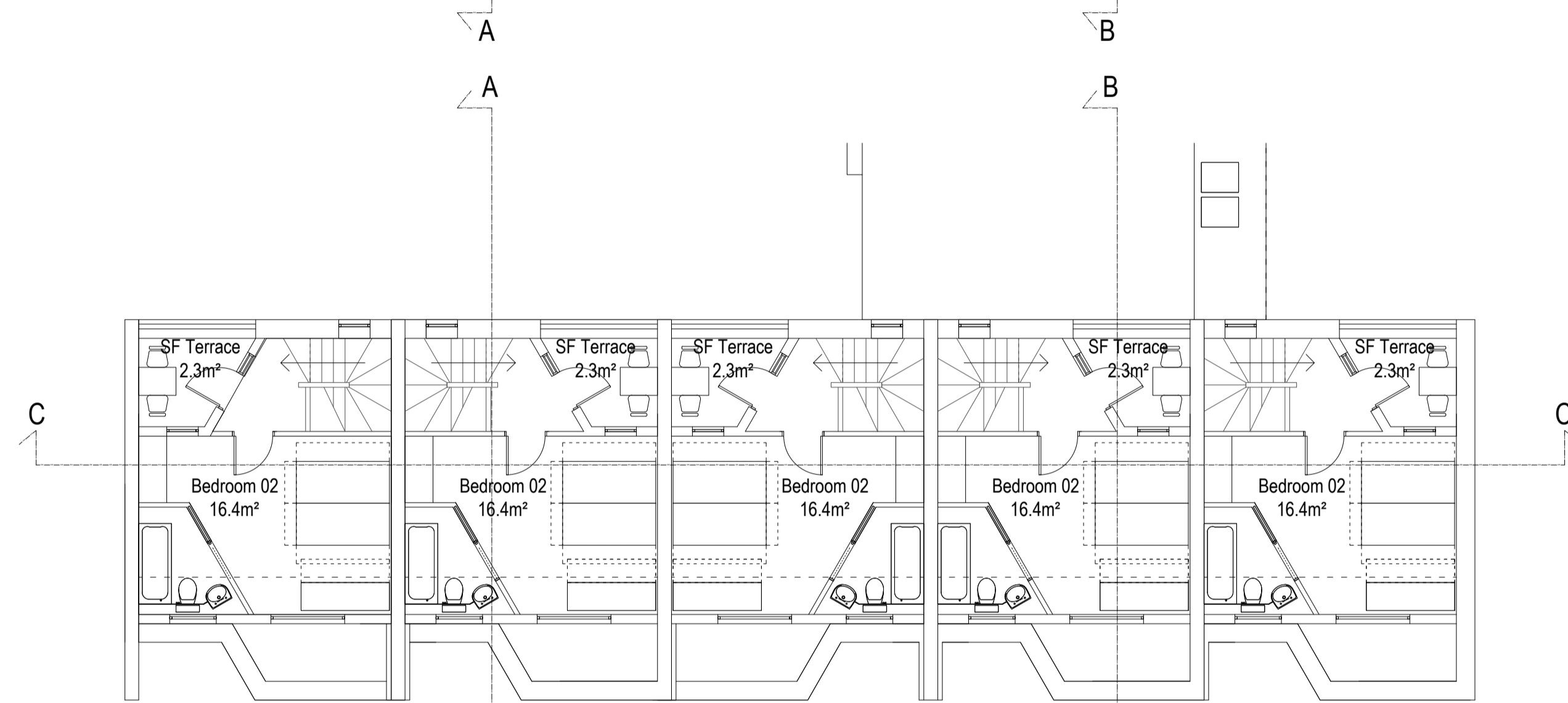

Second Floor

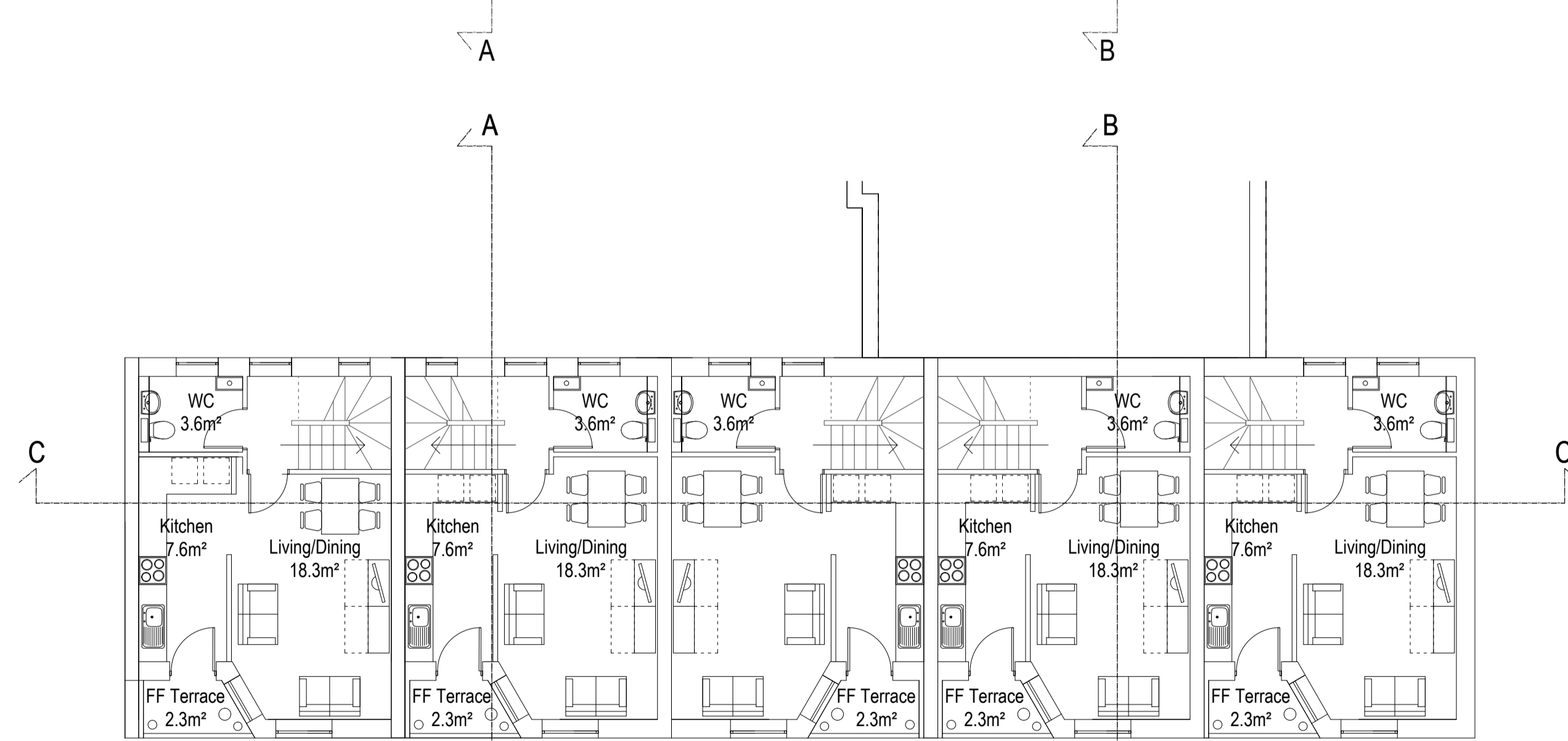

First floor

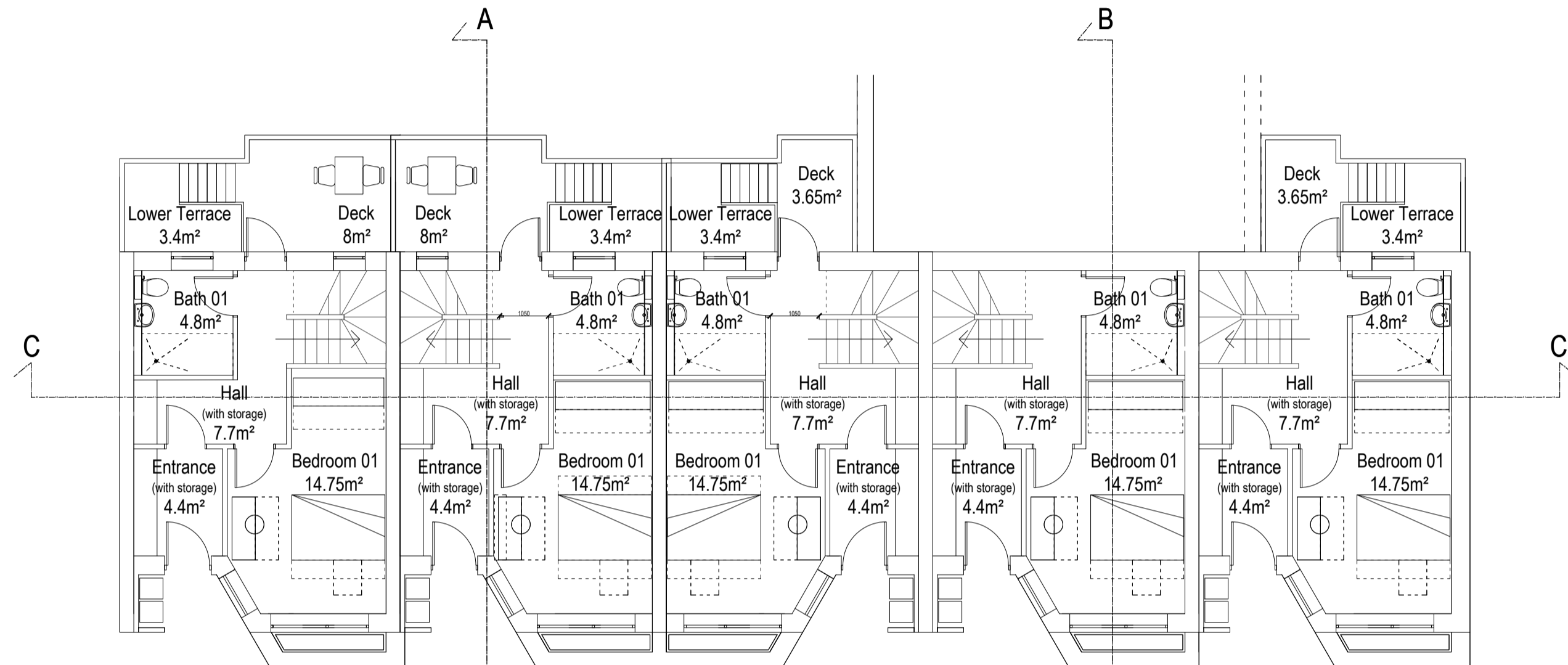

Ground floor

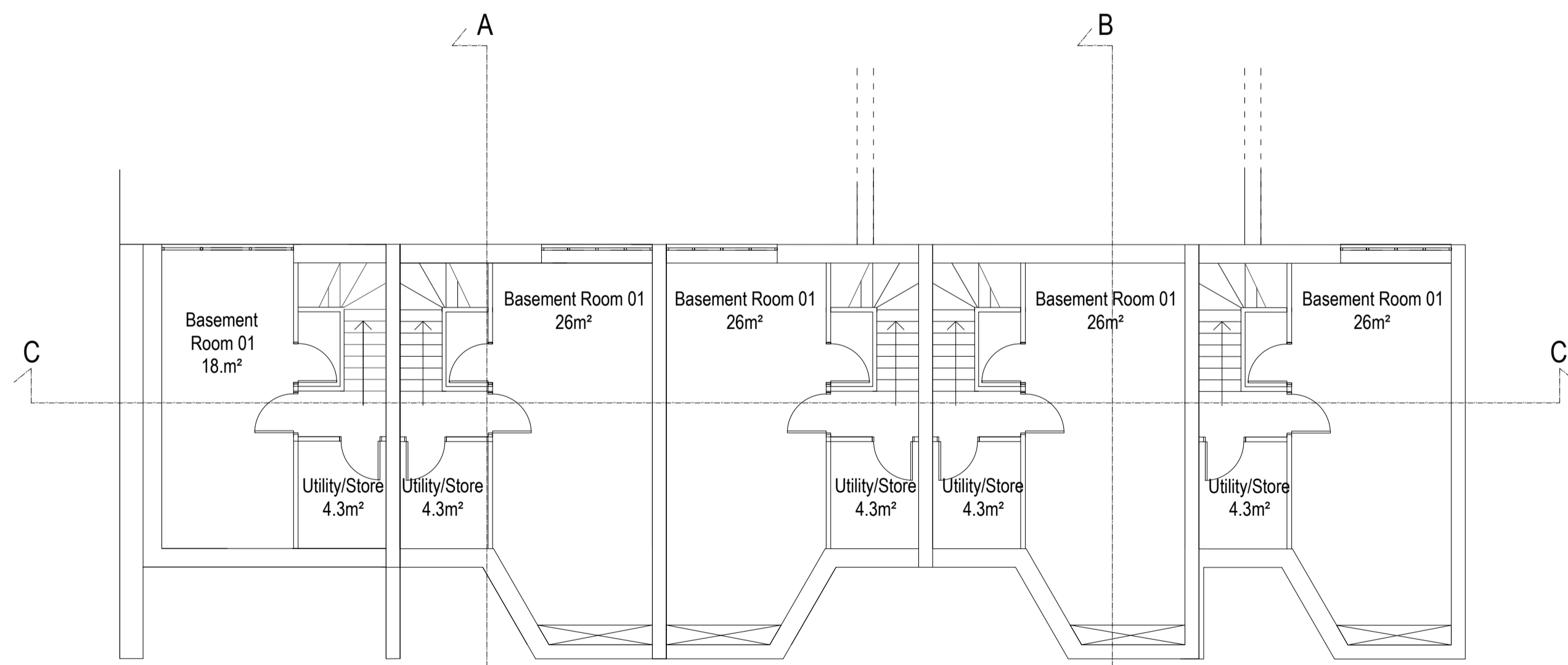

Basement floor

Rev P3: 09-12-2015 Windows updated as per elevation sm
 Rev P2: 06-11-2015 handing of units amended JFH
 Rev P1: 04-08-2015 Planning Issue sm

Archadia Chartered Architects
 Architecture : Surveying : Interiors : Space Planning : Design
 ASHLEY HOUSE, 58-60 ASHLEY RD, HAMPTON, MIDDX, TW12 2HU. Tel: 020 89 415161 Fax: 020 89 415050

Client: Origin Housing

Project: Ashton Court- Re-modelling Existing & New Build Mews

Title: Proposed mews plans All Floors

Scale: 1:100 @ A1, 1:200 @ A3 Date: 22-10-2014
 Drawn by: sm Rev Date: 09-12-2015
 Checked by: jfh Rev by: sm
 Drwg No: OH233-1-05 Rev: P3