

Notes

© The Archadia Practice (London) Ltd

This drawing is solely for the use of the intended recipient and is not to be passed in any form to a third party without our written consent

100mm - full size @ A1

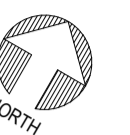

50mm

PLANNING



Third floor



Second floor

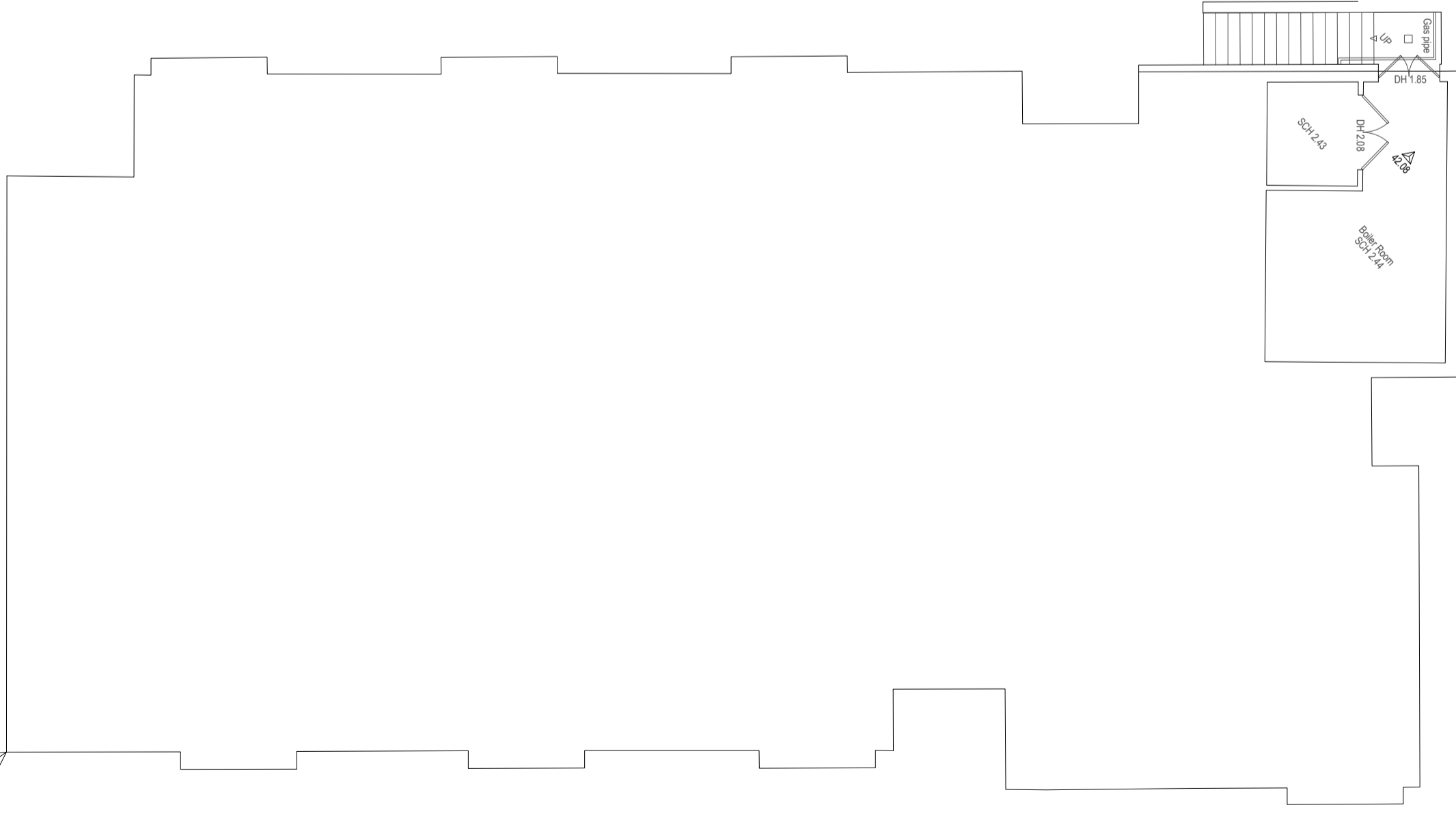

Basement floor

First floor



non insertion Point

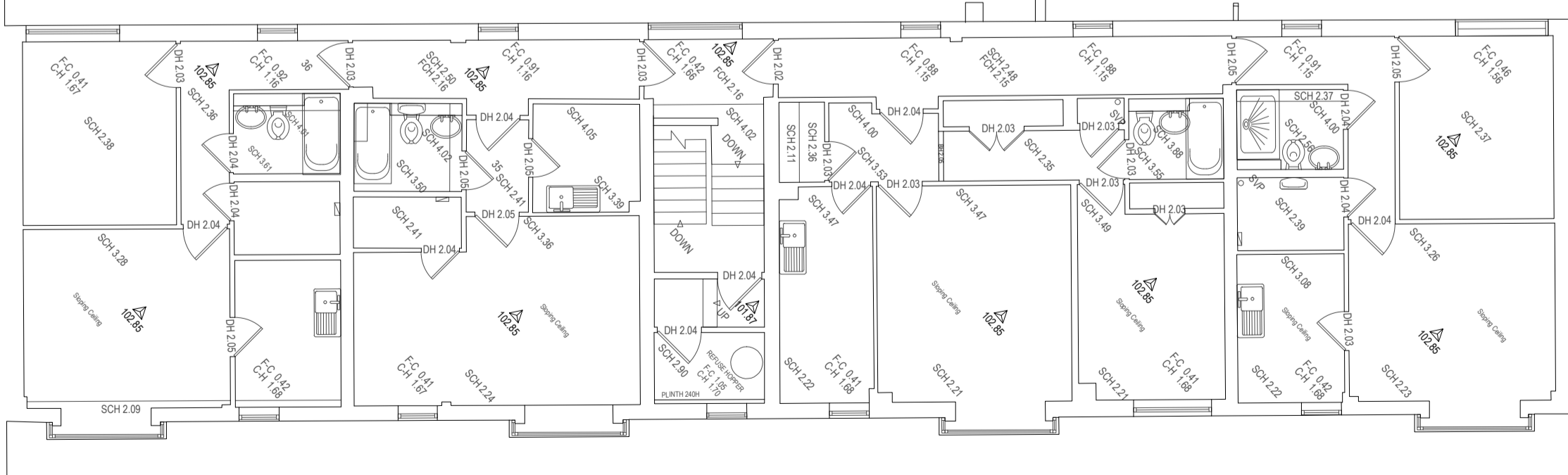
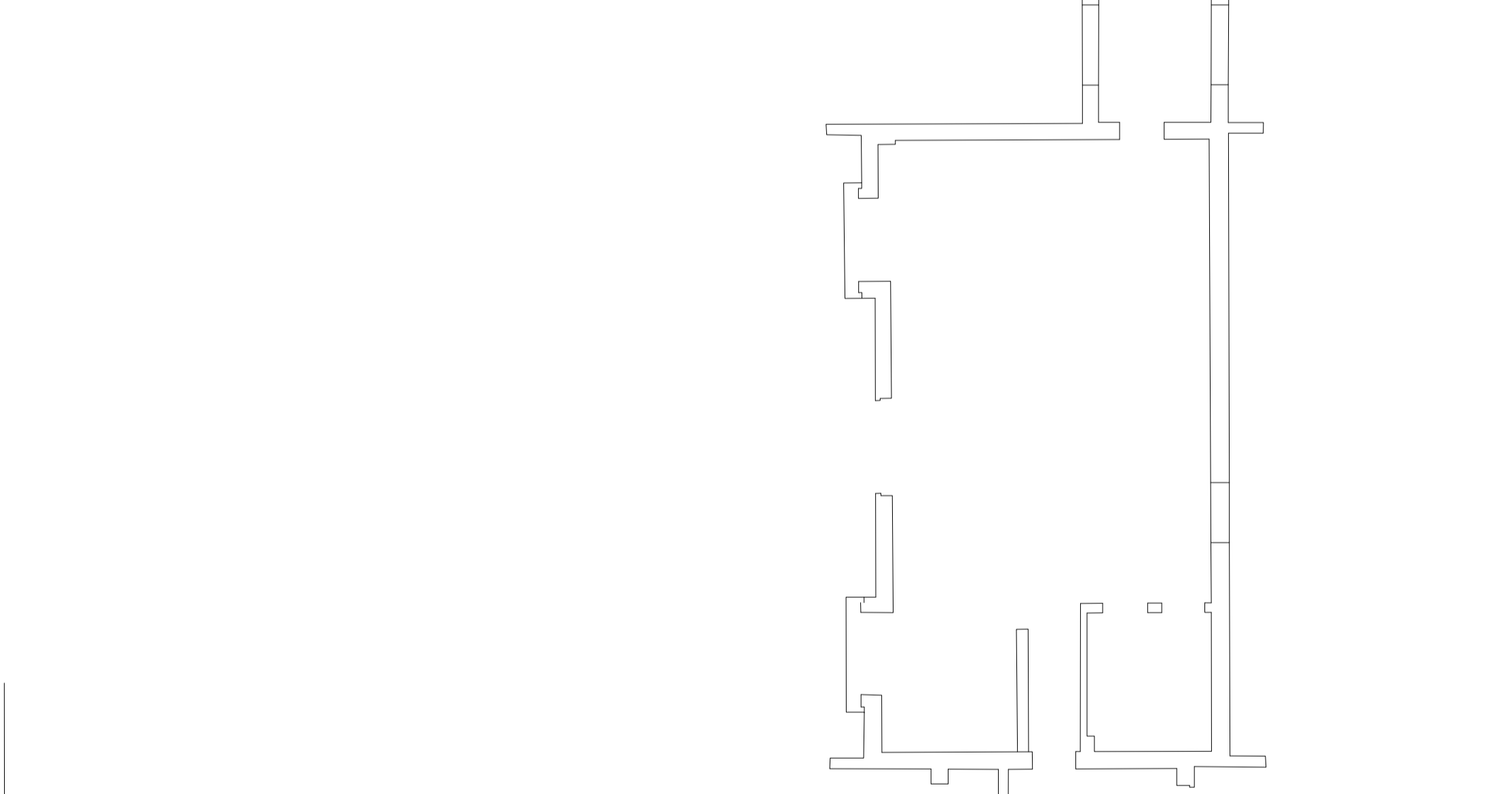

Rev P1: 04-08-15 Planning Issue
sm

Archadia Chartered Architects
Architecture : Surveying : Interiors : Space Planning : Design
ASHLEY HOUSE, 58-60 ASHLEY RD, HAMPTON,
MIDD, TW12 2HU. Tel: 020 89 415161 Fax: 020 89 415050

Client: Origin Housing

Project: Ashton Court- Re-modelling Existing & New Build Mews

Title: Existing plans
Basement, First floor
Second & Third floor

Scale: 1:100 @ A1, 1:200 @ A3 Date: 14-02-2014
Drawn by: jth Rev Date: 04-08-2015
Checked by: Rev by:
Drvg No: OH233-0-22 Rev: P1



Notes
 © The Archadia Practice (London) Ltd
 This drawing is solely for the use of the intended recipient and is not to be passed in any form to a third party without our written consent

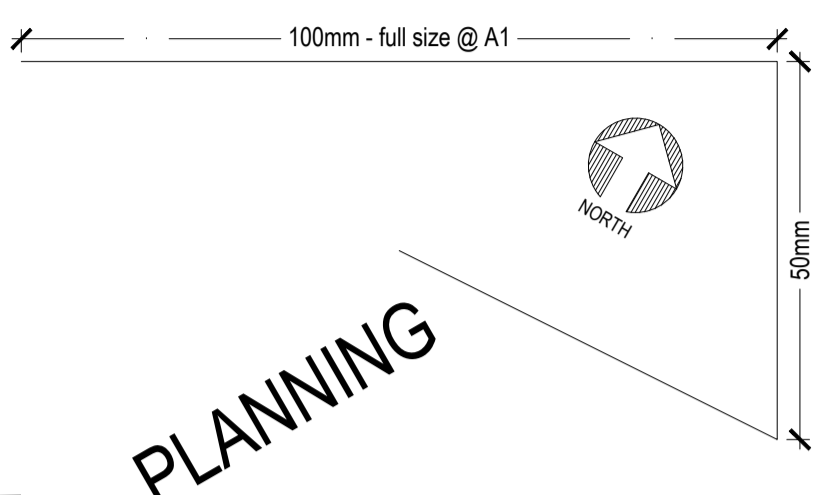

PLANNING

Rev P1: 04-08-15 Planning Issue
 sm

Archadia Chartered Architects
 Architecture : Surveying : Interiors : Space Planning : Design
 ASHLEY HOUSE, 58-60 ASHLEY RD, HAMPTON,
 MIDDX, TW12 2HU. Tel: 020 89 415161 Fax: 020 89 415050

Client: Origin Housing

Project: Ashton Court- Re-modelling Existing &
 New Build Mews

Title: Existing plans
 Site & Ground floor

Scale: 1:100 @ A1, 1:200 @ A3 Date: 14-02-2014
 Drawn by: jth Rev Date: 04-08-2015
 Checked by: Rev by:
 Drvg No: OH233-0-21 Rev: P1

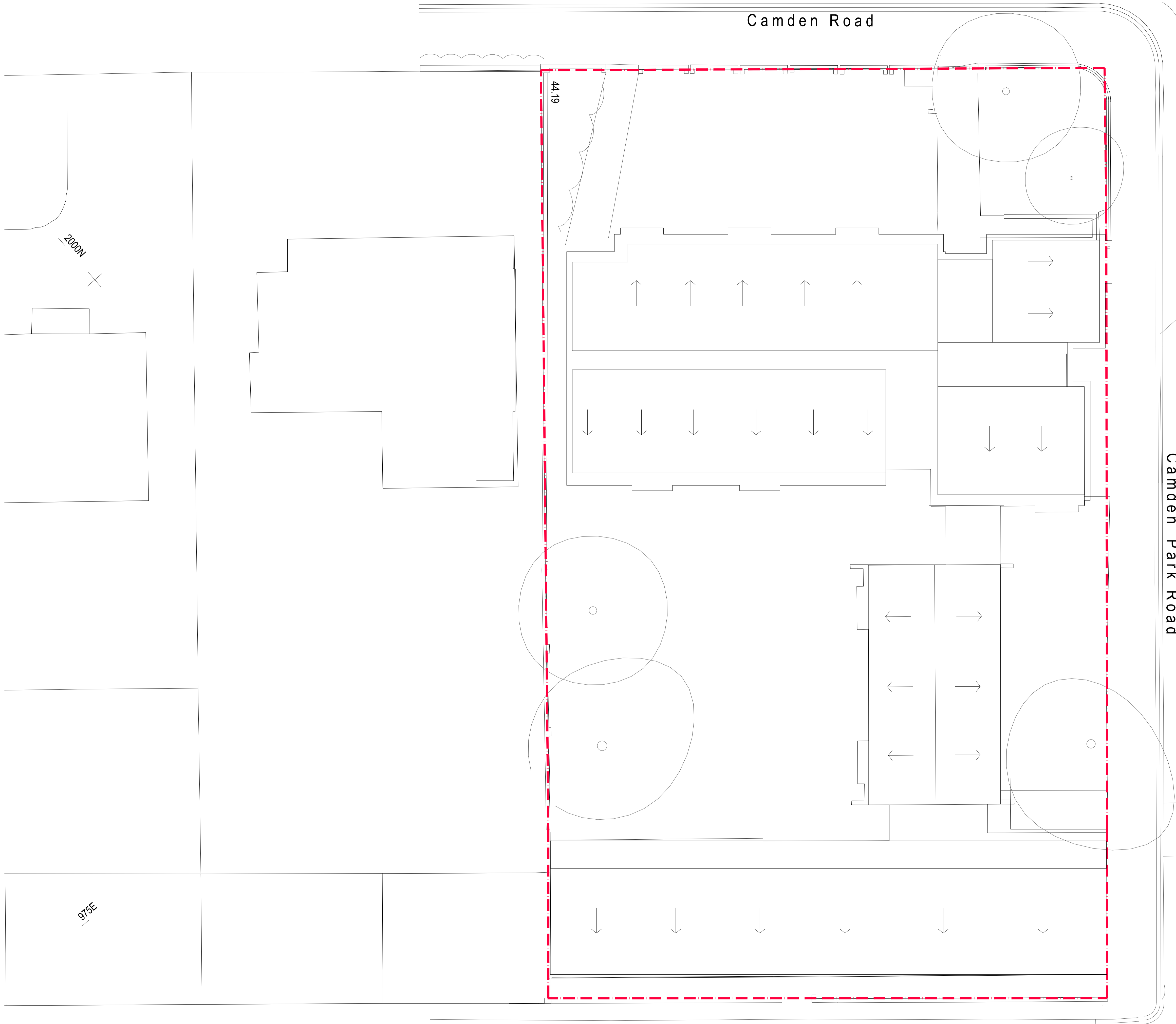

Notes
 © The Archadia Practice (London) Ltd
 This drawing is solely for the use of the intended recipient and is not to be passed in any form to a third party without our written consent

100mm - full size @ A1



PLANNING

Rev P1: 24-12-15 Planning Issue
 sm

Archadia Chartered Architects
 Architecture : Surveying : Interiors : Space Planning : Design
 ASHLEY HOUSE, 58-60 ASHLEY RD, HAMPTON,
 MIDDX, TW12 2HU. Tel: 020 89 415161 Fax: 020 89 415050

Client: Origin Housing

Project: Ashton Court- Re-modelling Existing & New Build Mews

Title: Existing plans
 Roof

Scale: 1:100 @ A1, 1:200 @ A3 Date: 22-12-2014
 Drawn by: sm Rev Date:
 Checked by: Rev by:
 Drvg No: OH233-0-27 Rev: P1