

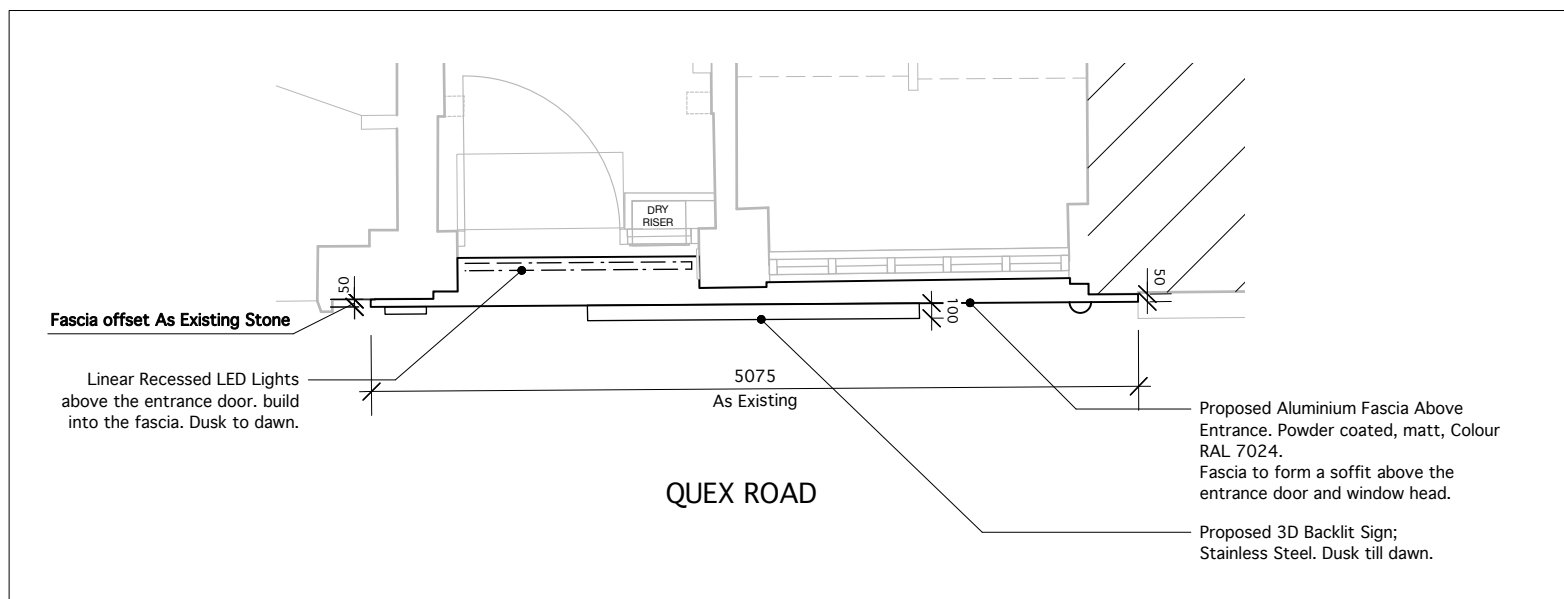

01 1416 (PL)13-02 PROPOSED ENTRANCE DOOR SIGN ELEVATION - QUEX ROAD



03 1416 (PL)13-02 EXISTING ENTRANCE DOOR SIGN ELEVATION



02 1416 (PL)13-02 PROPOSED ENTRANCE DOOR SIGN PLAN - QUEX ROAD



04 1416 (PL)13-02 PROPOSED ENTRANCE DOOR SIGN MONTAGE

© Copyright Stephen Davy Peter Smith Architects 2016  
 General Notes  
 These proposals are subject to the approval of all Statutory Building Control Requirements and the requirements of all Statutory Authorities and Service Providers.  
 The site boundaries and surroundings are based on a survey carried out by KND Surveyors.  
 The site boundaries are those described by the client.  
 These drawings are to be read in conjunction with all other relevant documentation produced by Stephen Davy Peter Smith Architects and other consultants employed by the client.

Rev	Comment	By	Date
-	Issued For Information	FG	29.01.16
<b>INFORMATION</b>			

**stephen davy peter smith** architects

Fanshaw House, Fanshaw Street, London N1 6HX  
 Tel: 020 7739 2020 Fax: 020 7739 2021  
 E-mail: sdpsa@davysmitharchitects.co.uk  
 Website: www.davysmitharchitects.co.uk

Client  
**Seymac 80 Ltd.**  
 Suite 20, 41-43 Belsize Avenue,  
 London,  
 NW3 4BN

Project  
**Merlin House**  
 122-126 Kilburn High Road  
 London  
 NW6 4HY

Drawing Title <b>Proposed Entrance Sign</b>		
Job No. <b>1416</b>	Drawn By <b>FG</b>	Scale <b>1:50 @ A3</b>
Date <b>JAN 2016</b>	Checked By	
Drawing No. <b>1416 (PL) 13-02</b>	Revision	