



General Notes

© Copyright Stephen Davy Peter Smith Architects 2014

These proposals are subject to the approval of all Statutory Building Control Requirements and the requirements of all Statutory Authorities and Service Providers.

The site boundaries and surroundings are based on a survey carried out by XXXX Surveyors. The site boundaries are those described by the client.

These drawings are to be read in conjunction with all other relevant documentation produced by Stephen Davy Peter Smith Architects and other consultants employed by the client.

Do not scale the drawing.

Key

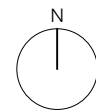

1:1250

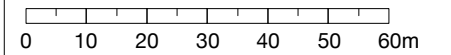

B	Issued for advertisement consent.	FG	29.01.16
A	Planning Issue	MG	23.12.14
-	Pre-Application Issue	MG	13.10.14

Rev	Comment	By	Date

**stephen davy** | architects  
**peter smith**

Fanshaw House, Fanshaw Street, London N1 6HX  
Tel: 020 7739 2020 Fax: 020 7739 2021  
E-mail: sdpsa@davysmitharchitects.co.uk  
Website: www.davysmitharchitects.co.uk

Client

**Seymac 80 Ltd**  
Suite 20, 41-43 Belsize Avenue,  
London,  
NW3 4BN

Project

**Kilburn High Road**  
Merlin House  
122-126 Kilburn High Road  
London, NW6 4HY

Drawing Title

**Site Location Plan**

Job No. <b>1416</b>	Drawn By <b>JF</b>	Scale <b>1:1250 @ A3</b>
------------------------	-----------------------	-----------------------------

Date <b>Oct 2014</b>	Checked by <b>RT</b>	
-------------------------	-------------------------	--

Drawing No. <b>1416(PL)001</b>	Revision <b>B</b>
-----------------------------------	----------------------