

B-B ELEVATION - ON MILLFIELD COTTAGE SIDE OF FENCE
SCALE 1:10

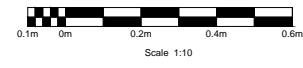

SAFETY, HEALTH AND ENVIRONMENTAL INFORMATION

In addition to the hazards/risks normally associated with the types of work detailed on this drawing, note the following:

CONSTRUCTION

MAINTENANCE/CLEANING

DECOMMISSIONING/DEMOLITION

It is assumed that all works will be carried out by a competent contractor working, where appropriate, to an approved method statement

NOTES

1. ALL DIMENSIONS ARE IN MILLIMETRES.
2. EXCAVATION TO BE EXTENDED TO SOUND MATERIAL IF DIRECTED BY THE ENGINEER TO BE BACKFILLED WITH TYPE 1 SUB-BASE MATERIAL.
3. HERBICIDE SUITABLE FOR USE NEXT TO WATERWAYS TO BE APPLIED EVENLY ON FORMATION AREAS OF PAVED AREAS. IT SHALL BE NON-POISONOUS TO HUMAN BEINGS, ANIMALS AND INSECTS.
4. ALL TIMBER TO BE OAK, F.S.C CERTIFIED
5. ALL NUTS, BOLTS AND WASHERS AND STRUCTURAL STEEL TO BE GALVANISED.

P2	13/01/2016	TRELLIS ADDED	IF	BJ	LB
P1	23/12/2015	FOR INFORMATION	IF	BJ	LB
Rev.	Date	Description	By	Chkd	App'd

Drawing Status: **FOR INFORMATION** Suitability: **D1**

ATKINS Woodcote Grove
Ashley Road
Epsom
Surrey
KT18 5BW
Tel: +44 (0)1372 726140
Fax: +44 (0)1372 740055
www.atkinsglobal.com

Copyright © Atkins Limited (2015)

Client: **City of London Corporation**

Project Title: **HAMPSTEAD HEATH PONDS PROJECT**

Drawing Title: **HIGHGATE No. 1 POND, CONTAINMENT WALL AT MILLFIELD COTTAGE TYPE:B POST / SLEEPER WALL - DETAILS SHEET 2 OF 2**

Scale	Designed	Drawn	Checked	Authorised
1:10	AW	IF	AW	LB
Original Size	Date	Date	Date	Date
A1	09/12/2015	09/12/2015	09/12/2015	09/12/2015

Drawing Number: **5117039-ATK-P6-ZZ-DR-L-7505** Revision: **P2**