

100  
10  
0  
Millimetres

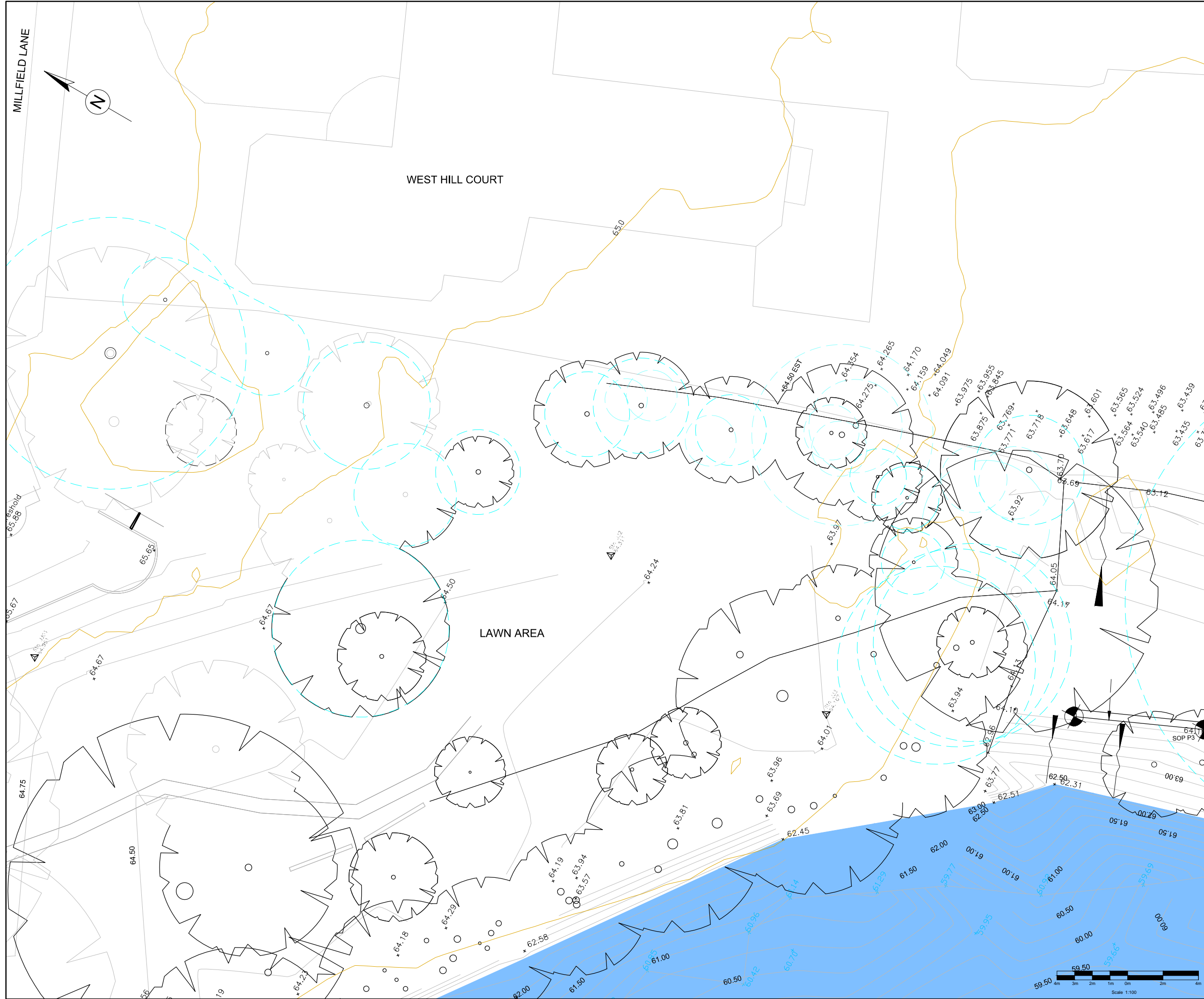

**SAFETY, HEALTH AND ENVIRONMENTAL INFORMATION**

In addition to the hazards/risks normally associated with the types of work detailed on this drawing, note the following:

**CONSTRUCTION**

1. WEIGHT LIMIT ON DAM LIMITED TO 10 TONNES.

**MAINTENANCE/CLEANING**

1. THE SHEET PILE AND POST/SLEEPER WALLS WILL REQUIRE REGULAR INSPECTION BY A PANEL ENGINEER

**DECOMMISSIONING/DEMOLITION**

1. THE WALL WILL FORM PART OF A STATUTORY RESERVOIR AND SO SHOULD NOT BE REMOVED WITHOUT FIRST CONSULTING AN ALL RESERVOIRS PANEL ENGINEER APPOINTED UNDER THE RESERVOIRS ACT 1975. THE REMOVAL OF ANY PART OF THIS WALL WOULD INCREASE FLOOD RISK TO DOWNSTREAM PROPERTIES  
It is assumed that all works will be carried out by a competent contractor working, where appropriate, to an approved method statement

**NOTES:**  
1. ALL DIMENSIONS ARE IN MILLIMETRES UNLESS NOTED OTHERWISE.  
2. ALL LEVELS ARE IN METRES TO ORDNANCE SURVEY DATUM (NEWLY)PLAN.  
3. LENGTH OF SHEET PILE, FROM SOP4 TO NORTH END = 31.40m.

**LEGEND :**  
— BOUNDARY OF LAND BELONGING TO MR SINCLAIR  
○ ROOT PROTECTION AREAS

REPRODUCED BY PERMISSION OF ORDNANCE SURVEY ON BEHALF OF HMSO. © CROWN COPYRIGHT AND DATABASE RIGHT 2014. ORDNANCE SURVEY LICENCE NUMBER 100023243.

P2	12/12/2015	UPDATE NOTES	GC	BJ	
P1	10/12/2015	FOR INFORMATION	MT	BJ	
Rev.	Date	Description	By	Chkd	App'd

**FOR INFORMATION D1**

**ATKINS**  
Woodcote Grove  
Ashley Road  
Epsom  
Surrey  
KT18 5BW  
Tel: +44 (0)1372 726140  
Fax: +44 (0)1372 740055  
www.atkinsglobal.com

Copyright © Atkins Limited (2015)  
Client  
**City of London Corporation**

Project Title  
**HAMPSTEAD HEATH PONDS PROJECT**

Drawing Title  
**HIGHGATE No. 1 POND  
MILLFIELD COTTAGE  
EXISTING SITE PLAN**

Scale	1:100	Designed	BJ	Drawn	MT	Checked	BJ	Authorised	-
Original Size	A1	Date	28/09/15	Date	28/09/15	Date	02/11/15	Date	-
Drawing Number	5117039-ATK-P6-ZZ-DR-L-7010	Revision							P1

