

PROPOSED REAR ELEVATION

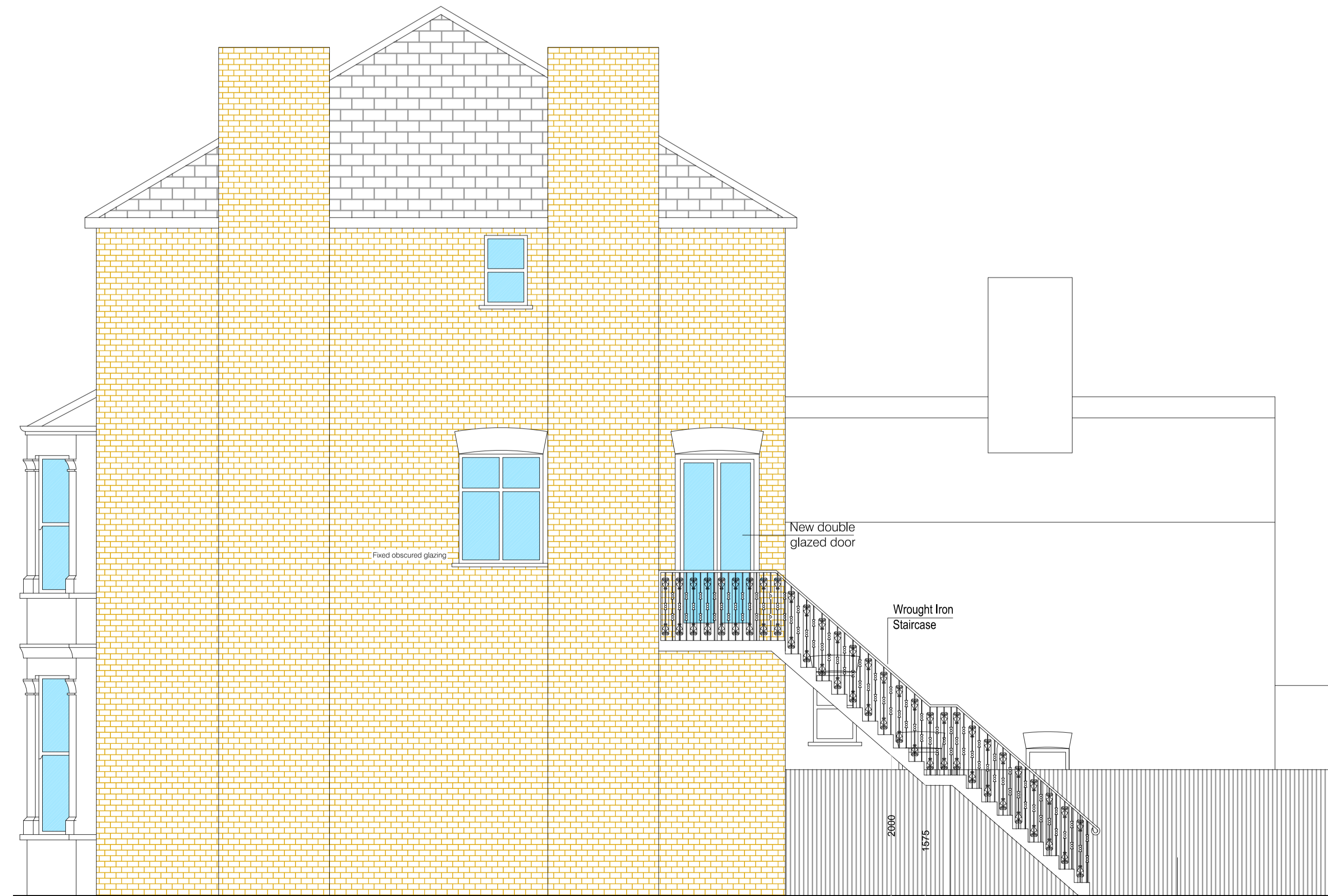

PROPOSED FRONT ELEVATION



PROPOSED SIDE ELEVATION

REVISION

A - 28 01 2016 - Drawing amended to show changes to the position of the staircase as well as the door leading to the proposed staircase.

REIS
LONDON

157 Essex Road
N1 2SN - London
T: 02077041017
E: info@reislondon.com

0mm 5000mm
Scale 1:50

CLIENT	COUNCIL	DATE
Ms Shima Madhavji	London Borough of Camden	28 01 2016
TITLE/ PROJECT	REVISION	
Construction of new staircase connecting the first floor flat to the rear garden and replacement of existing window with timber glazed double doors		
DRAWING STATUS:	DRAWING No	
PROPOSED PLAN AND ELEVATIONS	02	

NOTES: THE CONTRACTORS ARE TO CHECK ALL DIMENSIONS, DRAIN RUNS AND GENERAL CONDITIONS ON SITE BEFORE WORKS COMMENCE AND INFORM REIS LONDON LTD IMMEDIATELY UPON DISCOVERY OF ANY ERRORS, OMISSIONS OR DISCREPANCIES. ALL WORKS ARE TO BE CARRIED OUT IN ACCORDANCE WITH CURRENT BUILDING REGULATIONS, BRITISH STANDARDS, CODE OF PRACTICE AND LOCAL AUTHORITY REQUIREMENTS. DO NOT SCALE FROM THIS DRAWING WITHOUT FIRST OBTAINING WRITTEN AUTHORIZATION FROM REIS LONDON LTD. THE CONTENTS OF THIS PLAN INCLUDING THE PRINTED NOTES ARE COPYRIGHT AND REPRODUCTION IN WHOLE OR PART IS NOT PERMITTED WITHOUT PRIOR CONSENT OF REIS LONDON LTD IN WRITING.

PROPOSED FIRST FLOOR PLAN