

117 Kentish Town Road, London, NW1 8PB

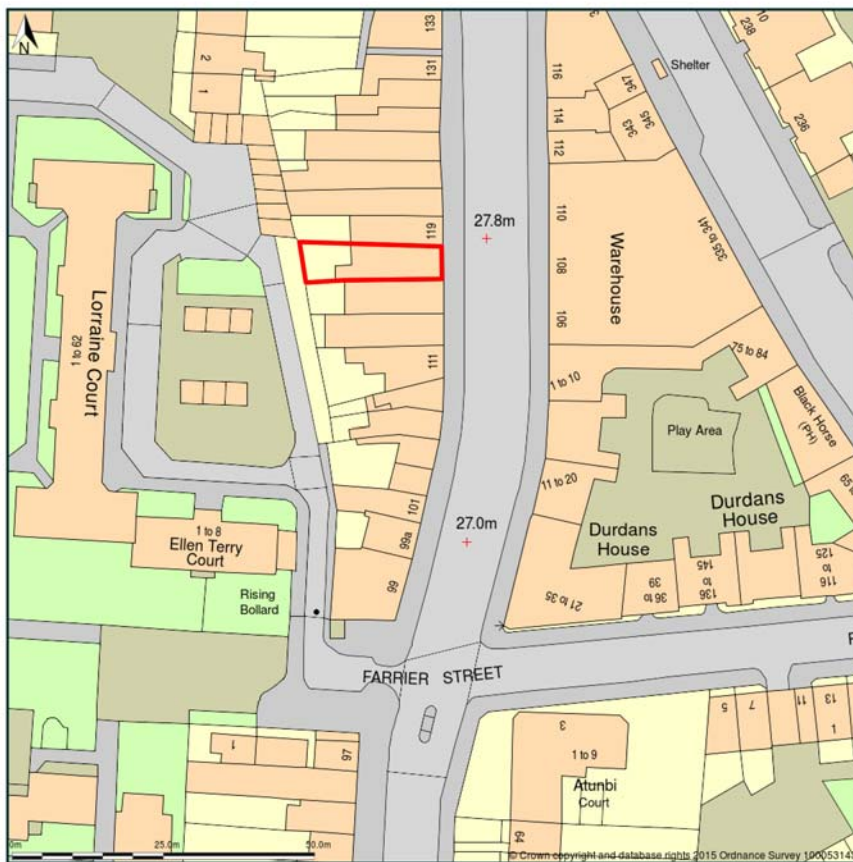

Site Plan shows area bounded by: 528890.64, 184364.23 529032.07, 184505.65 (at a scale of 1:1250) The representation of a road, track or path is no evidence of a right of way. The representation of features as lines is no evidence of a property boundary.

Produced on 24th Nov 2015 from the Ordnance Survey National Geographic Database and incorporating surveyed revision available at this date. Reproduction in whole or part is prohibited without the prior permission of Ordnance Survey. © Crown copyright 2015. Supplied by buyaplan.co.uk a licensed Ordnance Survey partner (100053143). Unique plan reference: #00083017-2BA2D1

Ordnance Survey and the OS Symbol are registered trademarks of Ordnance Survey, the national mapping agency of Great Britain. Buy A Plan logo, pdf design and the buyaplan.co.uk website are Copyright © Pass Inc Ltd 2015

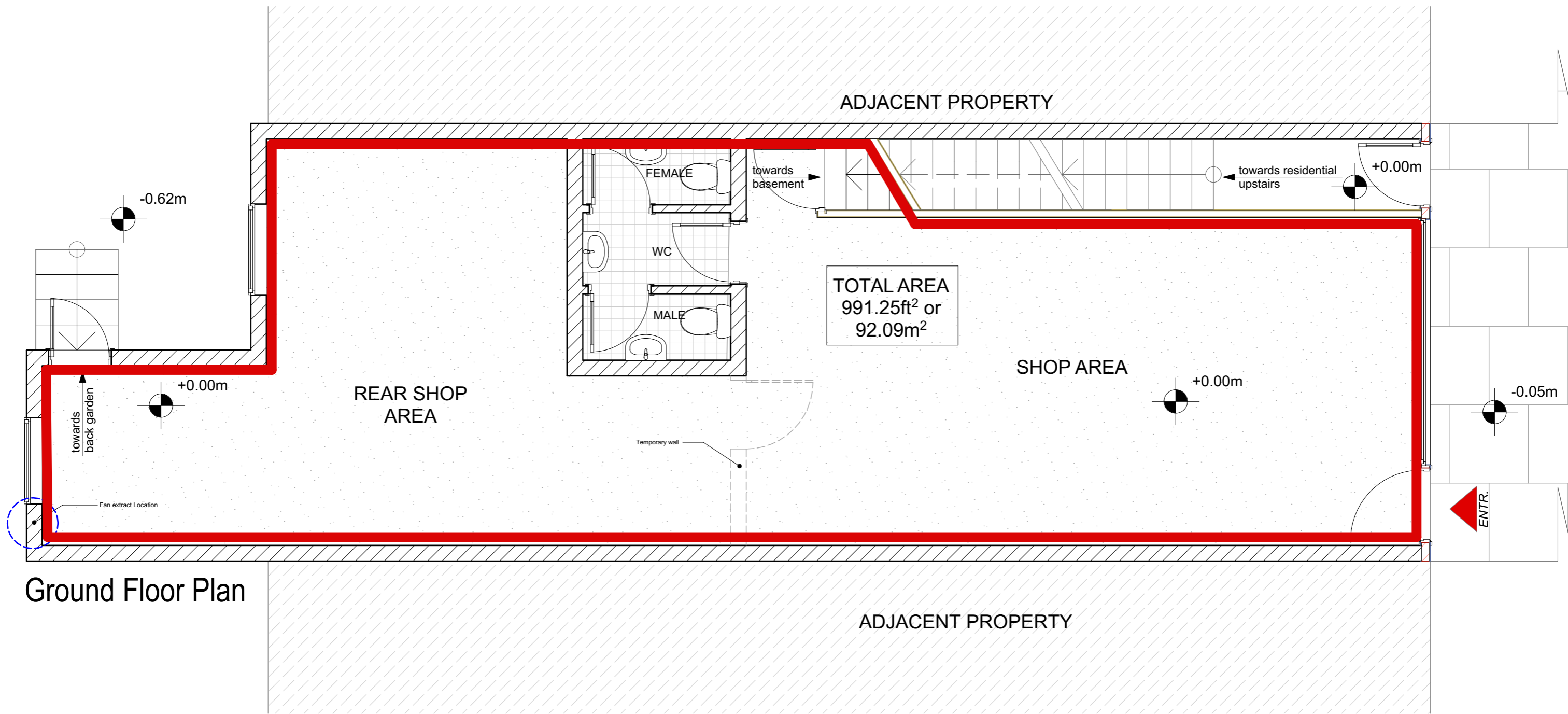

<b>Y.L.Architects</b> 591 Lordship Lane F5 London N22 5LE Email: Yiannis@Liassides.net	<b>117 Kentish Town road</b> NW1 8PB, London	Drawing Name <b>Lease Plans</b>	Modified by YL	Date 05.11.15	Drawing Scale in A3 <b>1:50</b>	Notes: AREA EDGED RED INDICATES DEMISE. INCLUDES BASEMENT, GROUND FLOOR SHOP, ROOF ON FIRST LEVEL AND UPPER ROOF. STAIRS TO BASEMENT INCLUDED
	Drawing No. <b>058-01-005</b>	Drawing Content <b>Basement / Ground / First Floors</b>	Checked by	Date	Layout ID <b>A.01.1</b>	

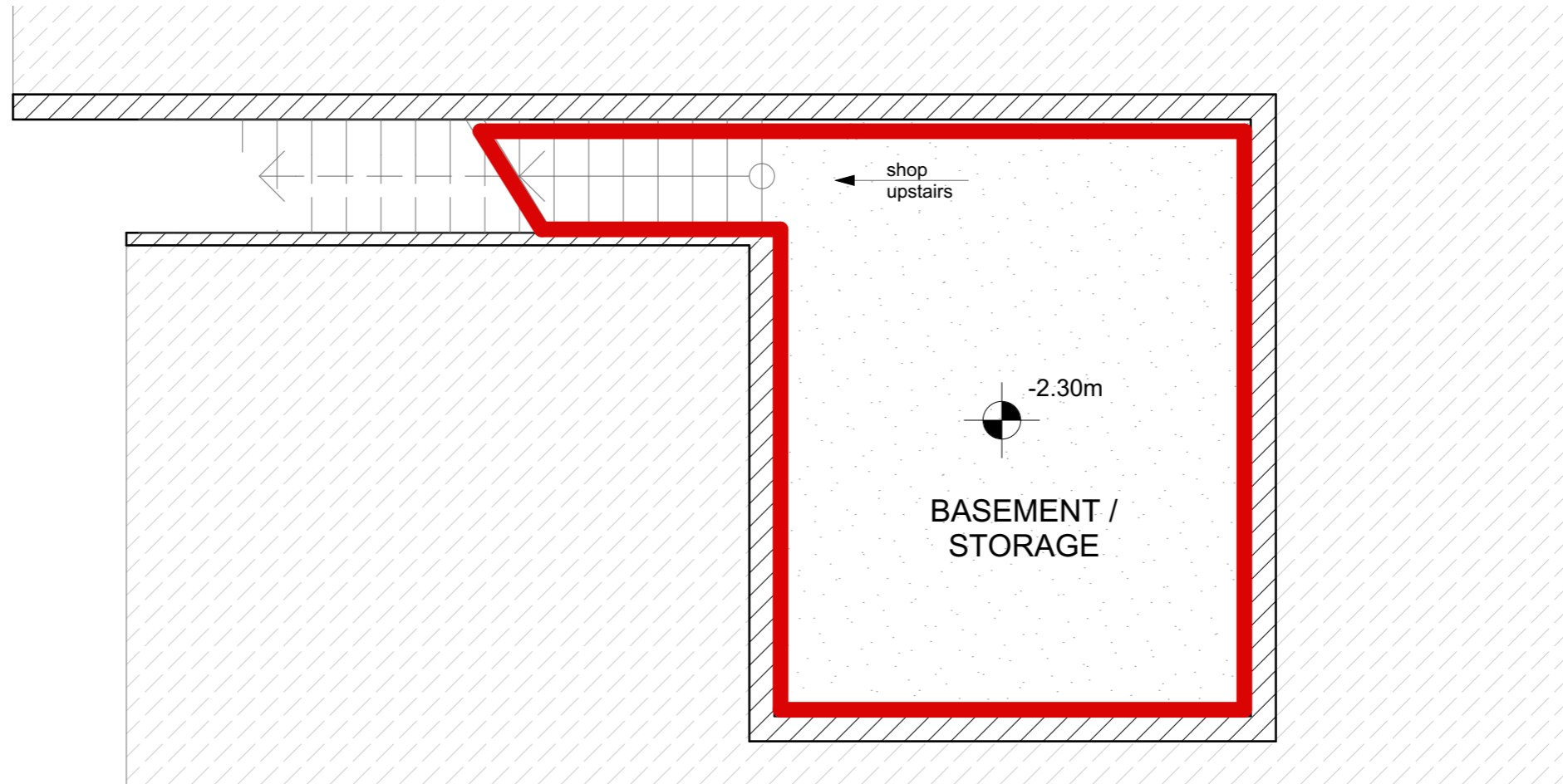

Basement Floor Plan



<b>Y.L.Architects</b> 591 Lordship Lane F5 London N22 5LE Email: Yiannis@Liassides.net	<b>117 Kentish Town road</b> NW1 8PB, London	Drawing Name <b>Lease Plans</b>	Modified by YL	Date 05.11.15	Drawing Scale in A3 <b>1:50</b>	Notes:  AREA EDGED RED INDICATES DEMISE. INCLUDES BASEMENT, GROUND FLOOR SHOP, ROOF ON FIRST LEVEL AND UPPER ROOF. STAIRS TO BASEMENT INCLUDED
	Drawing No. <b>058-01-006</b>	Drawing Content <b>Basement / Ground / First Floors</b>	Checked by	Date	Layout ID <b>A.01.2</b>	

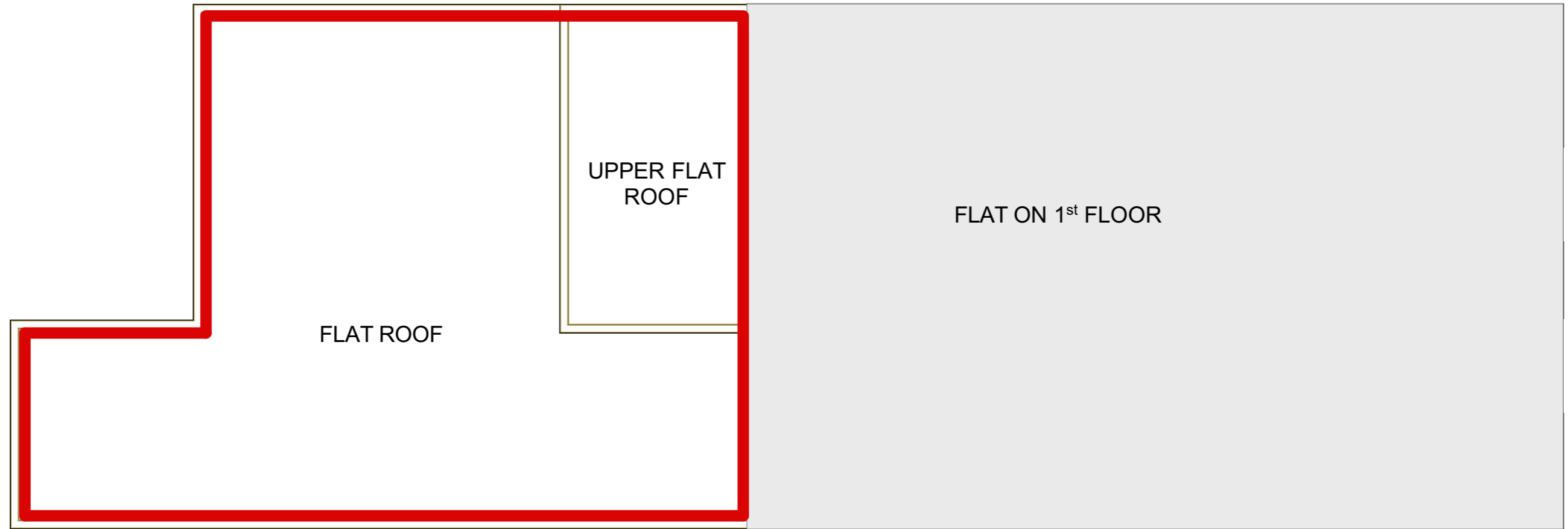

First Floor Roof Plan



<b>Y.L.Architects</b> 591 Lordship Lane F5 London N22 5LE Email: Yiannis@Liassides.net	<b>117 Kentish Town road</b> NW1 8PB, London	Drawing Name <b>Lease Plans</b>	Modified by YL	Date 05.11.15	Drawing Scale in A3 <b>1:50</b>	Notes:  AREA EDGED RED INDICATES DEMISE. INCLUDES BASEMENT, GROUND FLOOR SHOP, ROOF ON FIRST LEVEL AND UPPER ROOF. STAIRS TO BASEMENT INCLUDED
	Drawing No. <b>058-01-007</b>	Drawing Content <b>Basement / Ground / First Floors</b>	Checked by	Date	Layout ID <b>A.01.3</b>	