

**SITE LOCATION**  
(Scale 1:50000)  
Ordnance Survey map extract  
based upon Landranger map series  
with the permission of the controller of  
Her Majesty's Stationery Office  
Licence No. 100035093  
Crown copyright.

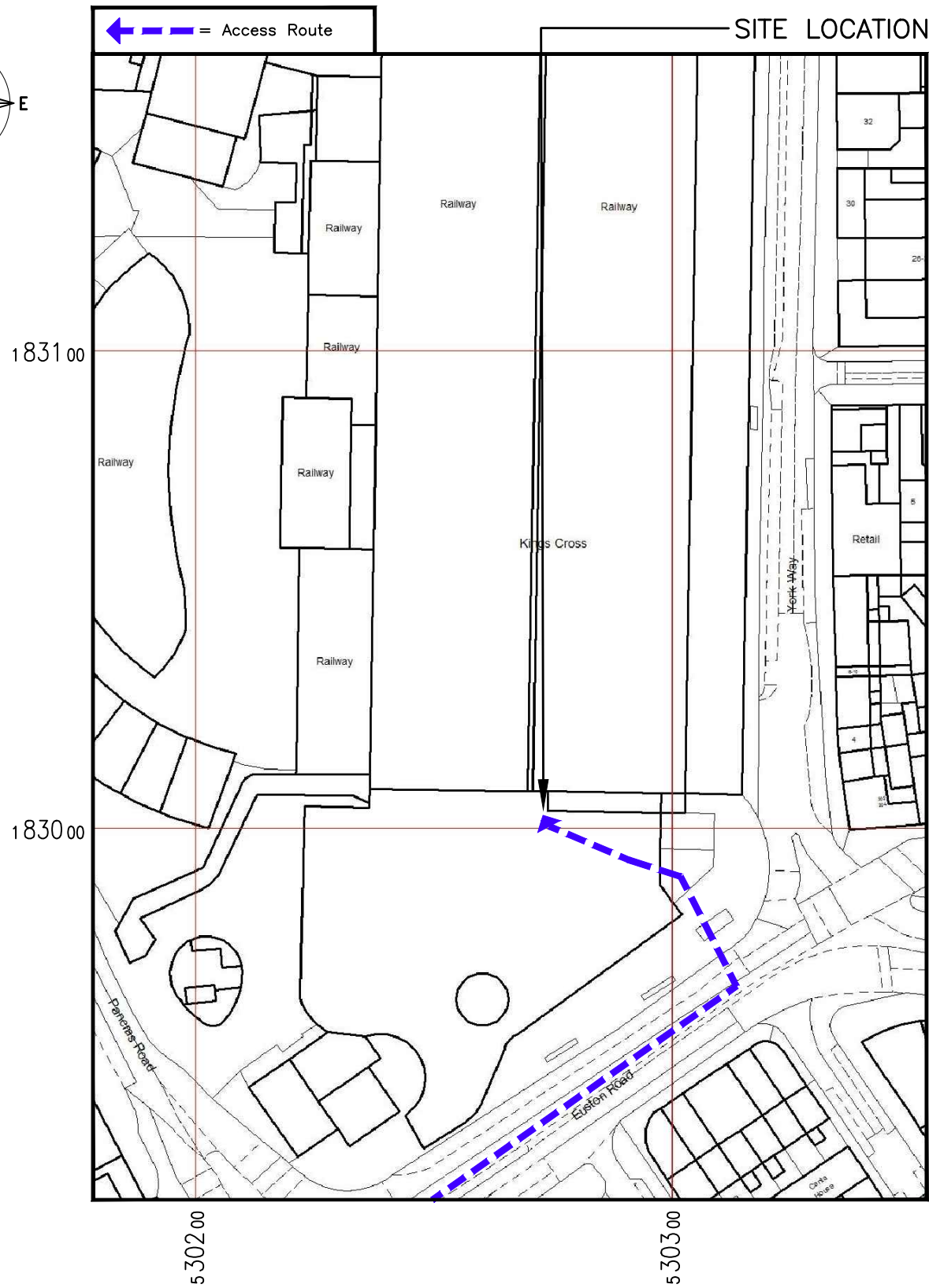

SITE PHOTOGRAPH

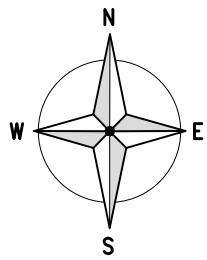

**DETAILED SITE LOCATION**

(Scale 1:1250)  
Based upon Ordnance Survey map extract  
with the permission of the Controller of  
Her Majesty's Stationery Office.  
Crown copyright.  
Licence No. 100035093



ALL DIMENSIONS ARE IN mm UNLESS NOTED OTHERWISE					
N.G.R		E: 530275		N: 183006	
CONCESSION REQUIRED				NO	
DIRECTIONS TO SITE: EXIT THE A10 ONTO THE A503, SEVEN SISTERS ROAD. BEAR LEFT TO STAY ON THE A503 TOLLINGTON ROAD. TURN LEFT ONTO CAMDEN STREET THEN LEFT AGAIN ONTO PANCRAS ROAD. BEAR LEFT TO STAY ON PANCRAS ROAD THEN RIGHT. THE DESTINATION IS ON THE LEFT.					
NOTES:					

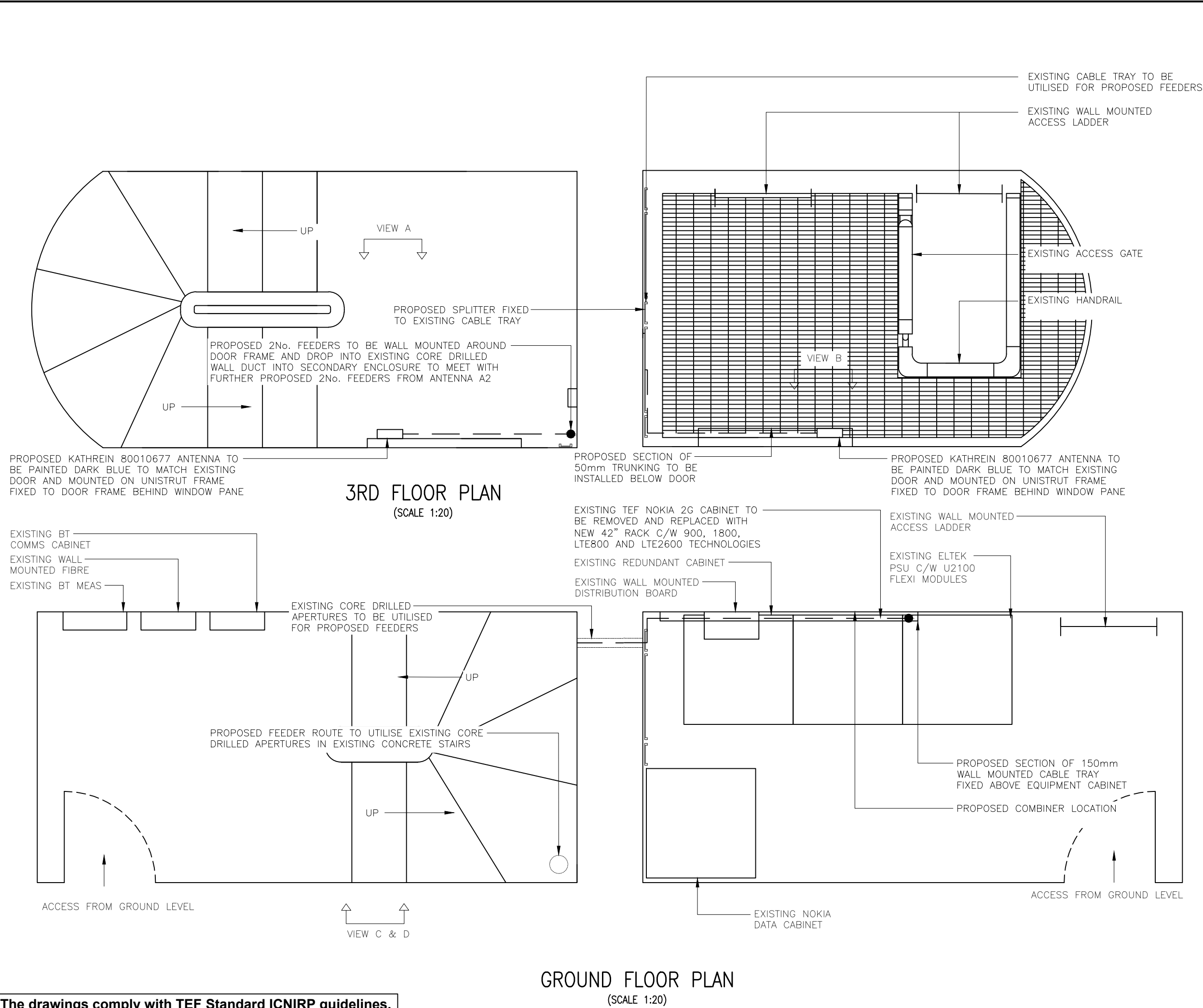



The drawings comply with TEF Standard ICNIRP guidelines.  
Designed in accordance with Cornerstone document: CORN/09/006

ALL DIMENSIONS ARE IN mm UNLESS NOTED OTHERWISE				
N.G.R		E: 530275		N: 183006
CONCESSION REQUIRED			NO	
NOTES:				
THE SYSTEM IS DESIGNED TO MEET THE REQUIREMENTS SPECIFIED IN O2 RADIO DATASHEET: 1101: MICROCELL DESIGN, DEPLOYMENT AND DATA BUILD GUIDELINES				

	
	
Cell Name	Opt.
KINGS CROSS	A
CTIL Reference	O2 CSR
140688	(TEF) 003163
Site Address / Contact Details	
KINGS CROSS STATION PANCRAS ROAD KINGS CROSS LONDON N1C 4TB	
Drawing Title: SITE PLAN	
Purpose of issue: SURVEY DETAIL	
Drawing Number: 200	
Surveyed By: SW	Original Sheet Size: A3
Issue: C	
Drawn: JR	Date: 21.12.15
Checked: GW	Date: 21.12.15

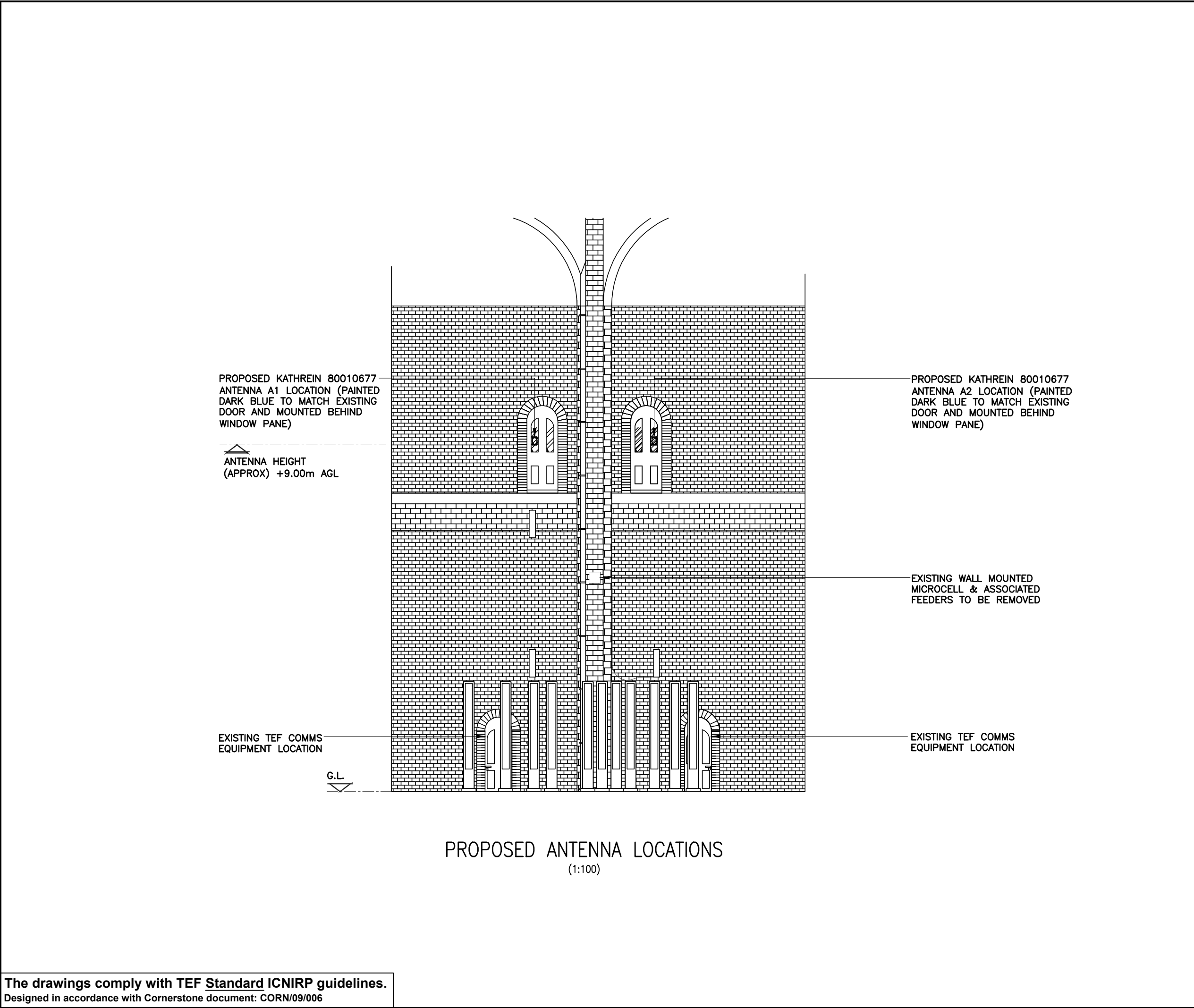

ALL DIMENSIONS ARE IN mm UNLESS NOTED OTHERWISE

N.G.R

E: 530275

N: 183006

CONCESSION REQUIRED

NO

NOTES:

C	Antenna colour clarified	GW	MS	05.01.16
B	Antenna Fixings and Feeder Routes Amended	GW	MS	23.12.15
A	Issued for Approval	JR	GW	21.12.15
REV	MODIFICATION	BY	CH	DATE



sitec  
Infrastructure Services Ltd



Cell Name		Opt.
KINGS CROSS		A
CTIL Reference	O2 CSR	
140688	(TEF) 003163	

Site Address / Contact Details

KINGS CROSS STATION  
PANCRAS ROAD  
KINGS CROSS  
LONDON  
N1C 4TB

Drawing Title:

SITE ELEVATION (STATION VIEW)

Purpose of issue:

SURVEY DETAIL

Drawing Number:

300

Surveyed By: <div>SW</div>		Original Sheet Size: <div>A3</div>		Issue: <div>C</div>
Drawn: <div>JR</div>	Date: <div>21.12.15</div>	Checked: <div>GW</div>	Date: <div>21.12.15</div>	

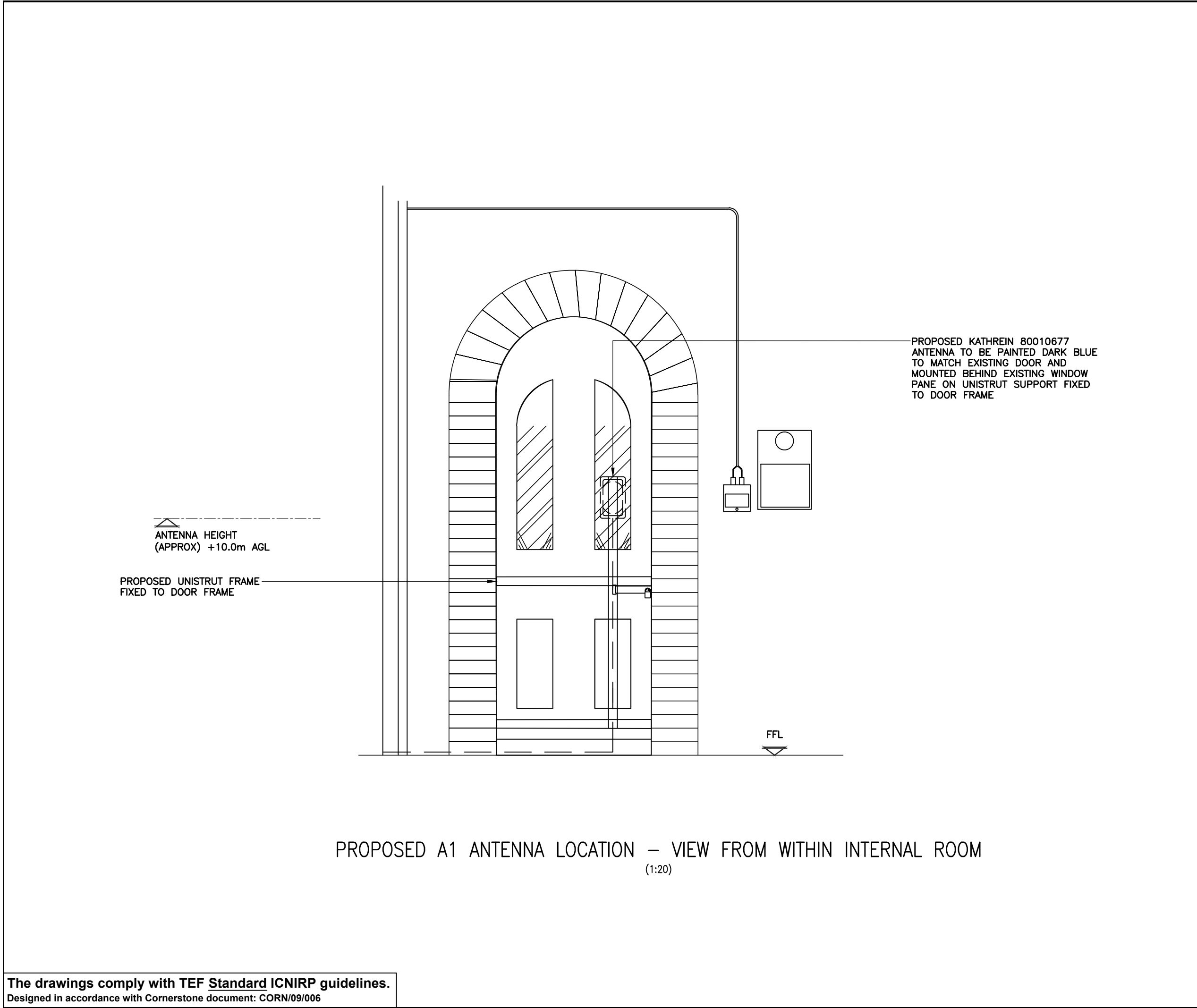

PROPOSED A1 ANTENNA LOCATION – VIEW FROM WITHIN INTERNAL ROOM  
(1:20)

ALL DIMENSIONS ARE IN mm UNLESS NOTED OTHERWISE

N.G.R

E: 530275

N: 183006

CONCESSION REQUIRED

NO

NOTES:

C	Antenna colour clarified	GW	MS	05.01.16
B	Antenna Fixings and Feeder Routes Amended	GW	MS	23.12.15
A	Issued for Approval	JR	GW	21.12.15
REV	MODIFICATION	BY	CH	DATE

Cell Name		Opt.
KINGS CROSS		A
CTIL Reference	O2 CSR	
140688	(TEF) 003163	

Site Address / Contact Details

KINGS CROSS STATION  
PANCRAS ROAD  
KINGS CROSS  
LONDON  
N1C 4TB

Drawing Title:  
INTERNAL ELEVATION 1

Purpose of issue:  
SURVEY DETAIL

Drawing Number:  
301

Surveyed By: SW		Original Sheet Size: A3		Issue:
Drawn: JR	Date: 21.12.15	Checked: GW	Date: 21.12.15	C





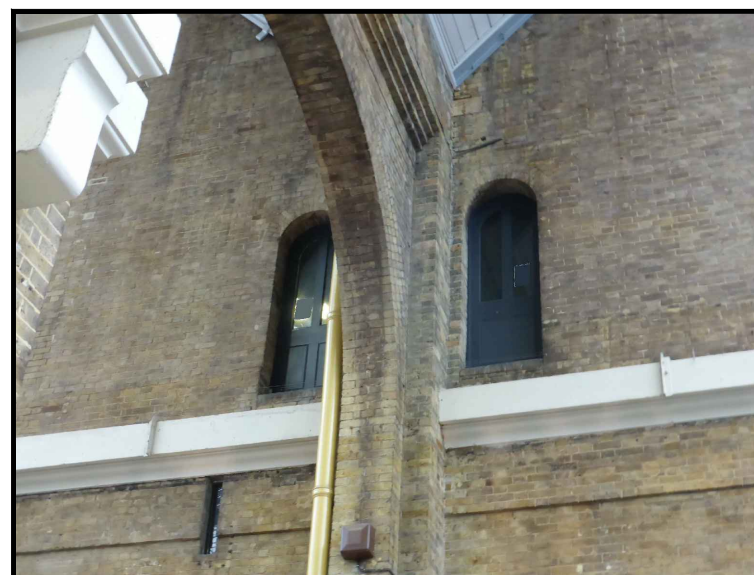
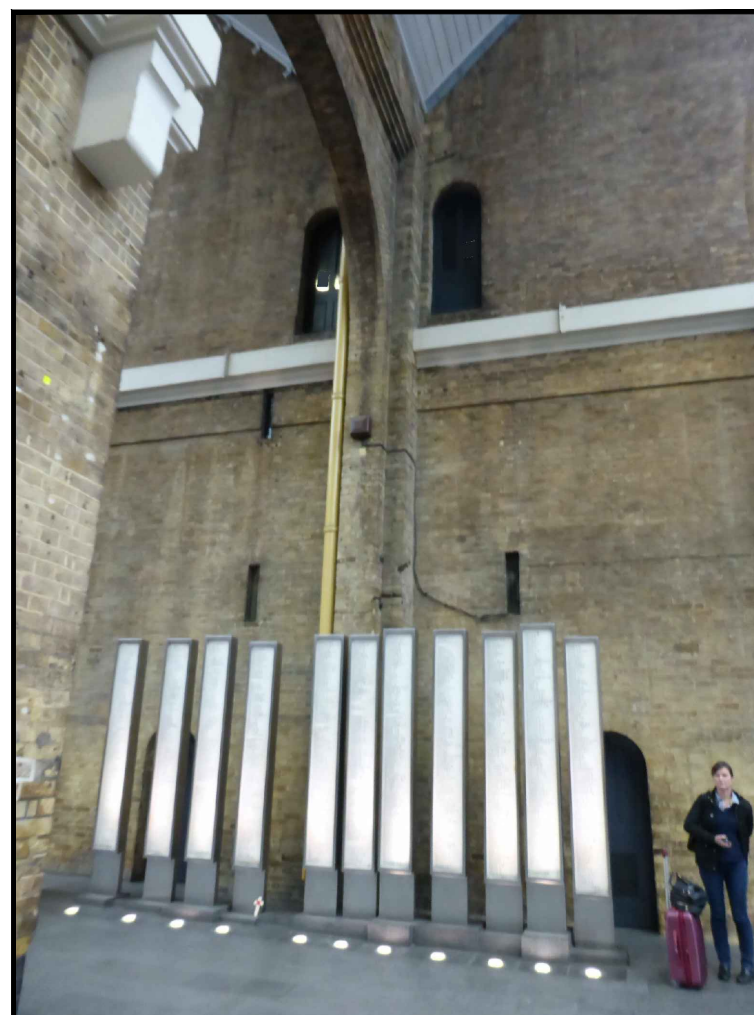
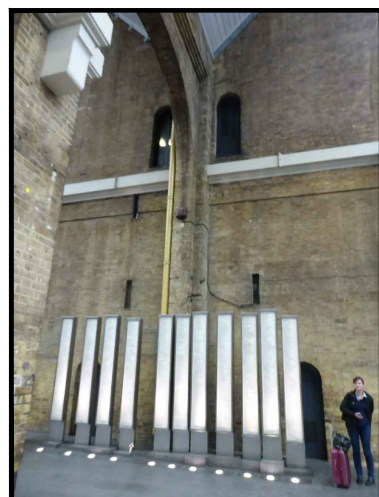
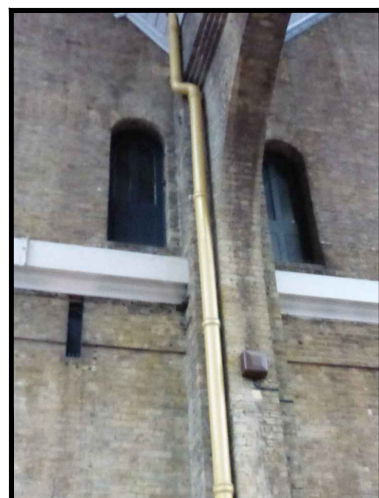
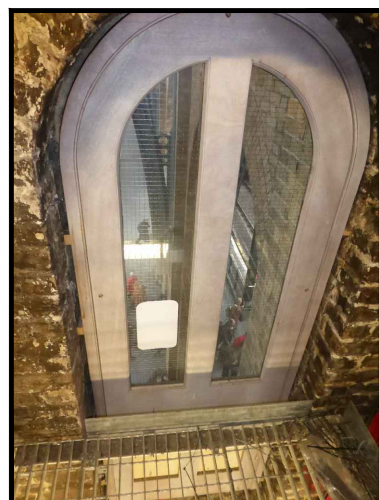
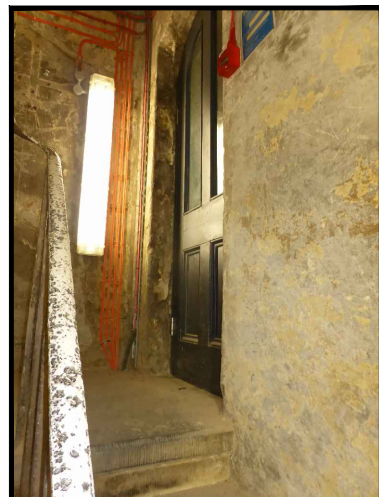

## SITE PHOTOGRAPHS

ALL DIMENSIONS ARE IN mm UNLESS NOTED OTHERWISE

N.G.R	E: 530275	N: 183006
-------	-----------	-----------

CONCESSION REQUIRED	NO
---------------------	----

NOTES:

C	Antenna colour clarified	GW	MS	05.01.14
B	Antenna Fixings and Feeder Routes Amended	GW	MS	23.12.13
A	Issued for Approval	JR	GW	21.12.13
REV	MODIFICATION	BY	CH	DATE

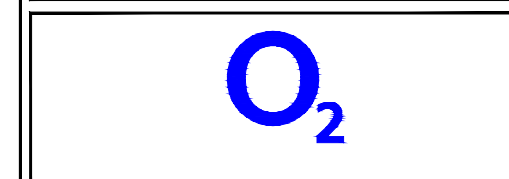

Cell Name	Op
KINGS CROSS	A

CTIL Reference	O2 CSR
140688	(TEF) 003163

Site Address / Contact Details
<p>KINGS CROSS STATION  PANCRAS ROAD  KINGS CROSS  LONDON  N1C 4TB</p>

Drawing Title:	SITE PHOTOGRAPHS
----------------	------------------

Purpose of issue:	SURVEY DETAIL
-------------------	---------------

Drawing Number: 400

Surveyed By: SW		Original Sheet Size: A3		Issue C
Drawn: JR	Date: 21.12.15	Checked: GW	Date: 21.12.15	

3.3 IBIDAS Zones 3 and 4

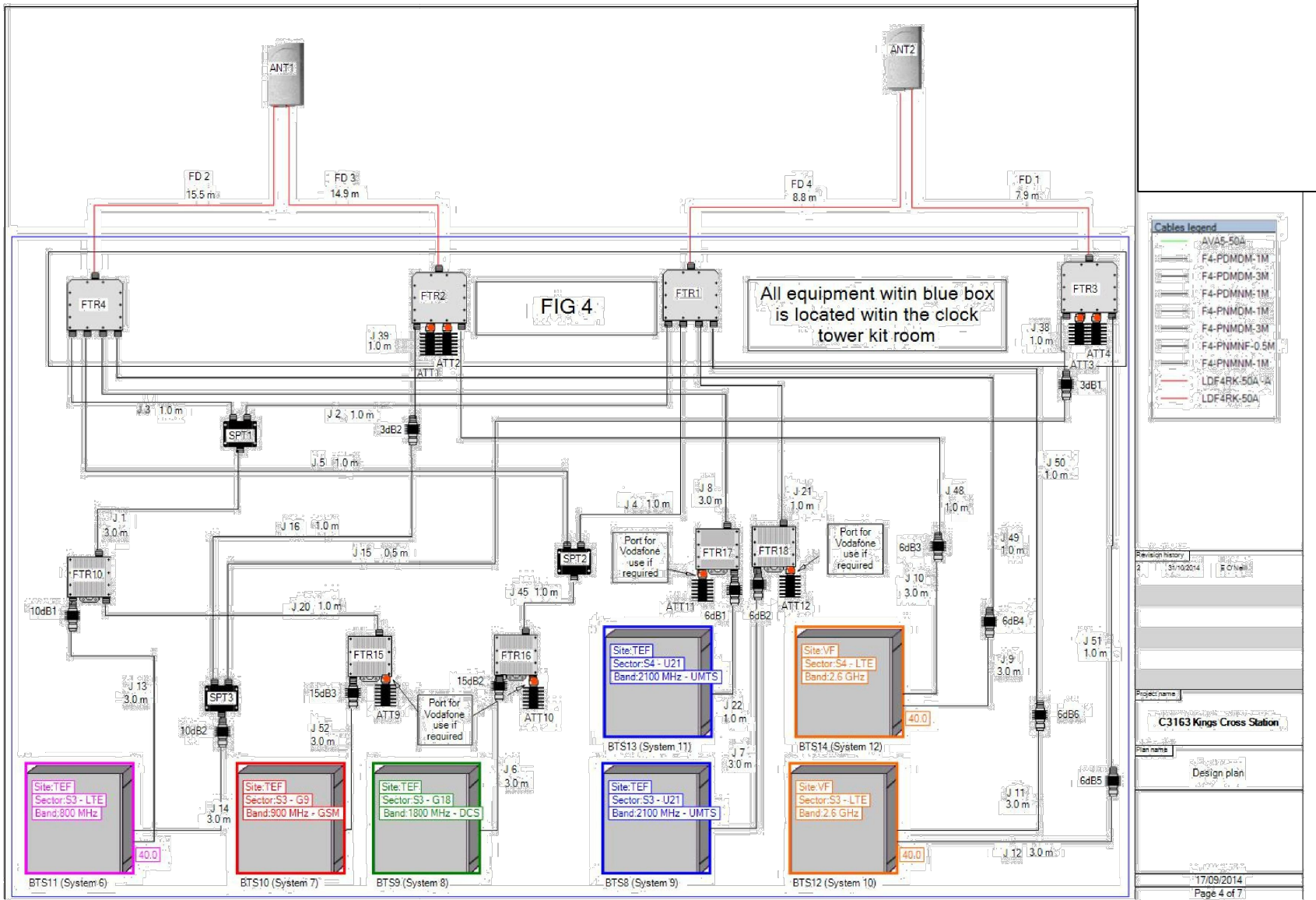

Kings Cross Station IBIDAS  
Design Drawings and Schematics V1.0

13-11-14

Page 12

SYSTEM SCHEMATIC  
(N.T.S.)

ALL DIMENSIONS ARE IN mm UNLESS NOTED OTHERWISE

N.G.R | E: 530275 N: 183006

CONCESSION REQUIRED | NO

NOTES:

REV	MODIFICATION	BY	CH	DATE
C	Antenna colour clarified	GW	MS	05.01.16
B	Antenna Fixings and Feeder Routes Amended	GW	MS	23.12.15
A	Issued for Approval	JR	GW	21.12.15

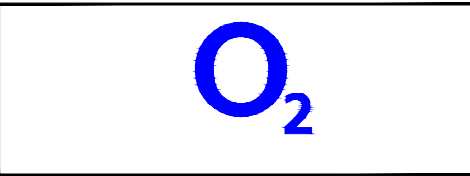

Cell Name	Opt.
KINGS CROSS	A

CTIL Reference	O2 CSR
140688	(TEF) 003163

Site Address / Contact Details
KINGS CROSS STATION PANCRA ROAD KINGS CROSS LONDON N1C 4TB

Drawing Title:	SYSTEM SCHEMATIC
----------------	------------------

Purpose of issue:	SURVEY DETAIL
-------------------	---------------

Drawing Number:	500
-----------------	-----

Surveyed By: SW		Original Sheet Size: A3		Issue:
Drawn: JR	Date: 21.12.15	Checked: GW	Date: 21.12.15	C



