

Proposed Lower Ground Floor Plan

Proposed First Floor Plan

SEPARATING FLOORS: Infill timber joist of 50 x 147 C16 at 400 c/s with 20mm flooring above and Acoustic Hangers, suspended beneath joists and lined with 15mm Gyproc SoundBloc board and 15mm Fireline board. 100mm Isover APF 1200 to be placed in the cavity. Intumescent mastic to perimeter. Area above shown as part w/c and remaining space may be used as storage.

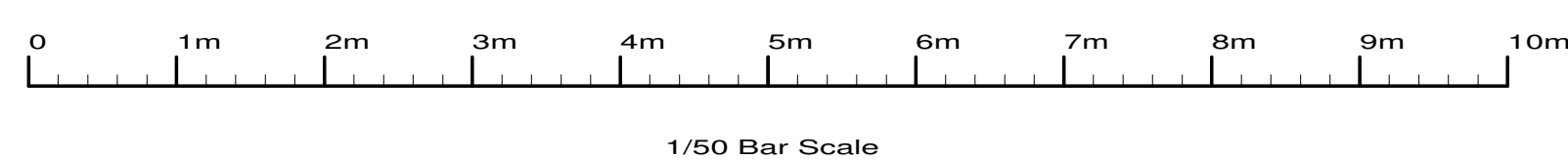
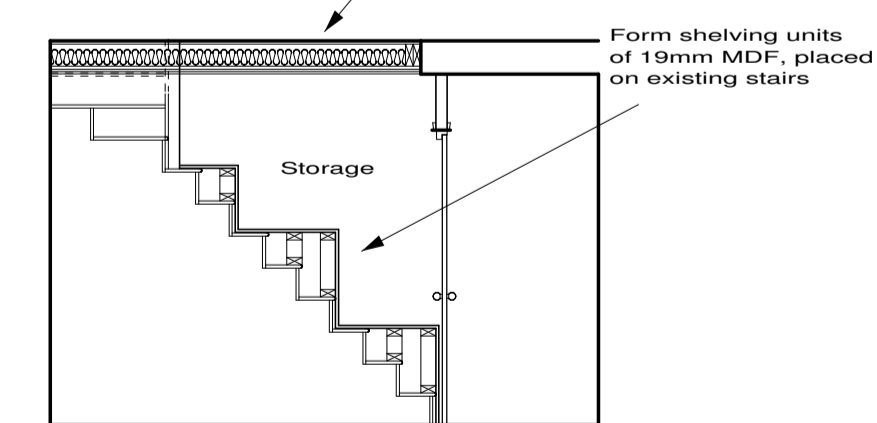
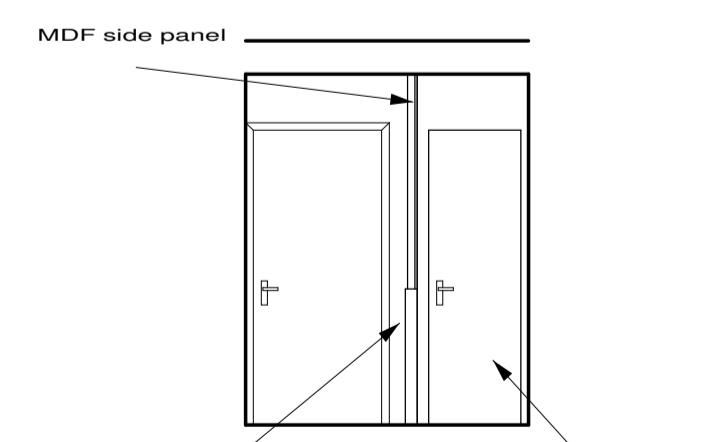
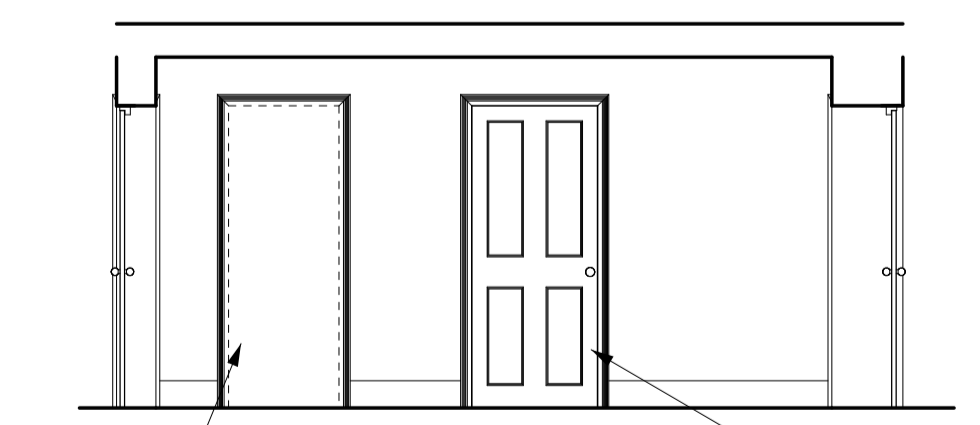

D, Design changes	Jan 16
C, Additional info	Dec 15
B, Additional info	Aug 15
A, Additional info	Jun 15

Revisions :
 Site
**5 Regent Square,
 London,
 WC 1H 8HZ**

Client
Mr & Mrs Rivers-Moore

Detail
Proposed Plan & Elevations

Scale	1/50	Drawing Number	
Date	24/03/15		3337/ 7D
Drawn by	JAS	Size	A1

F.J. Thompson & Co
 Old Kings Arms
 30 Church Street
 Rickmansworth
 Hertfordshire
 WD3 1DJ
 Tel 01923 720277
 Fax 01923 772910
 email: surveys@fjthompson.co.uk
RICS