

DOCUMENT NOTES:

1. THIS DRAWING IS FOR PLANNING PURPOSES ONLY AND SHOULD NOT BE USED FOR CONSTRUCTION.
2. THIS DRAWING AND DESIGN IS FOR USE SOLELY IN CONNECTION WITH THE PROJECT DESCRIBED BELOW.
3. THIS DRAWING AND DESIGN IS THE PROPERTY OF AS STUDIO AND MUST NOT BE ISSUED, LOANED OR COPIED WITHOUT WRITTEN CONSENT.
4. THIS DRAWING IS TO BE READ IN CONJUNCTION WITH ALL ADDITIONAL INFORMATION FORMING PART OF THIS APPLICATION.

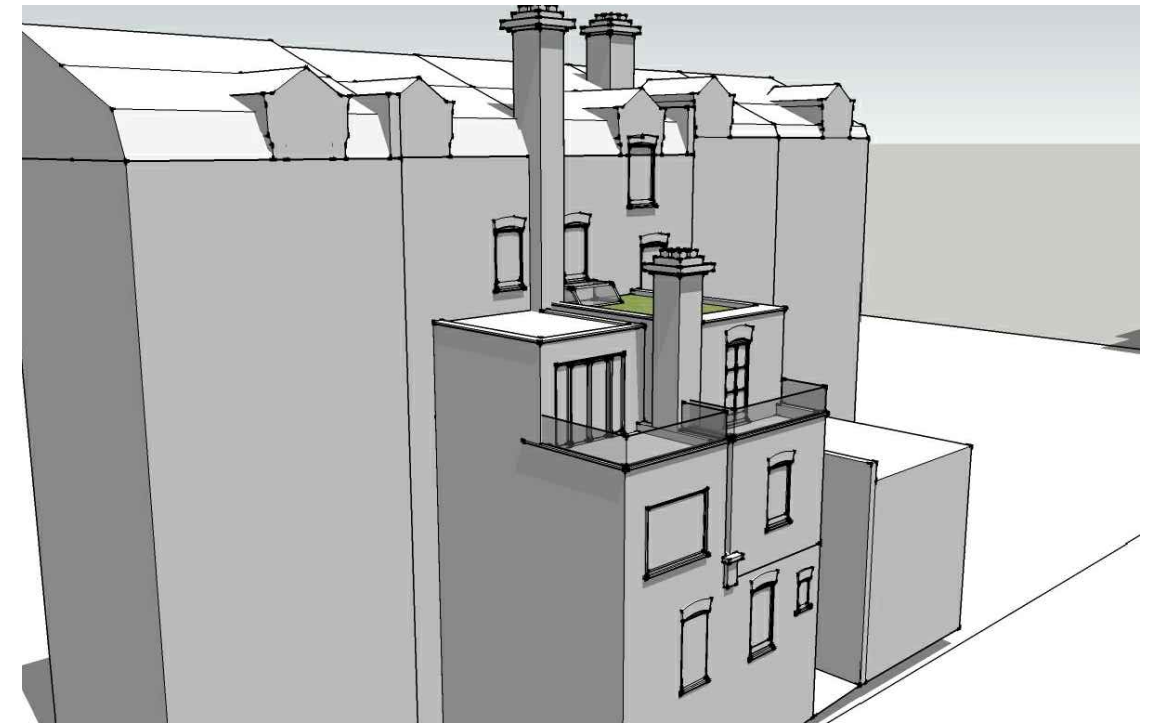

VIEW 3

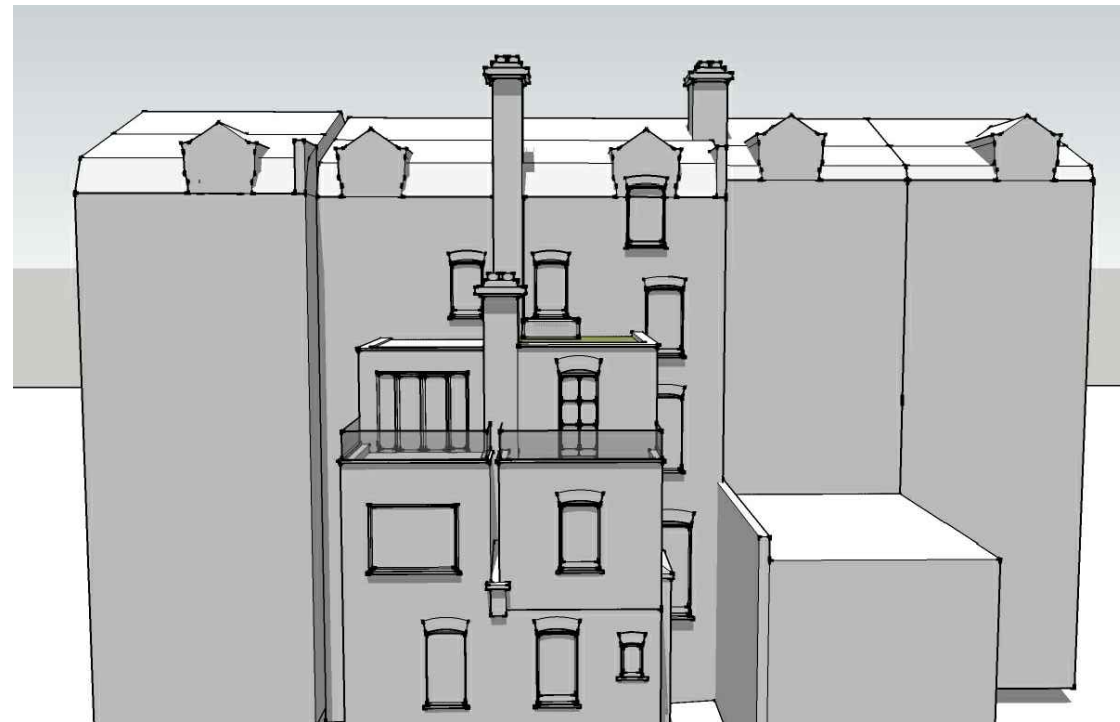

VIEW 1

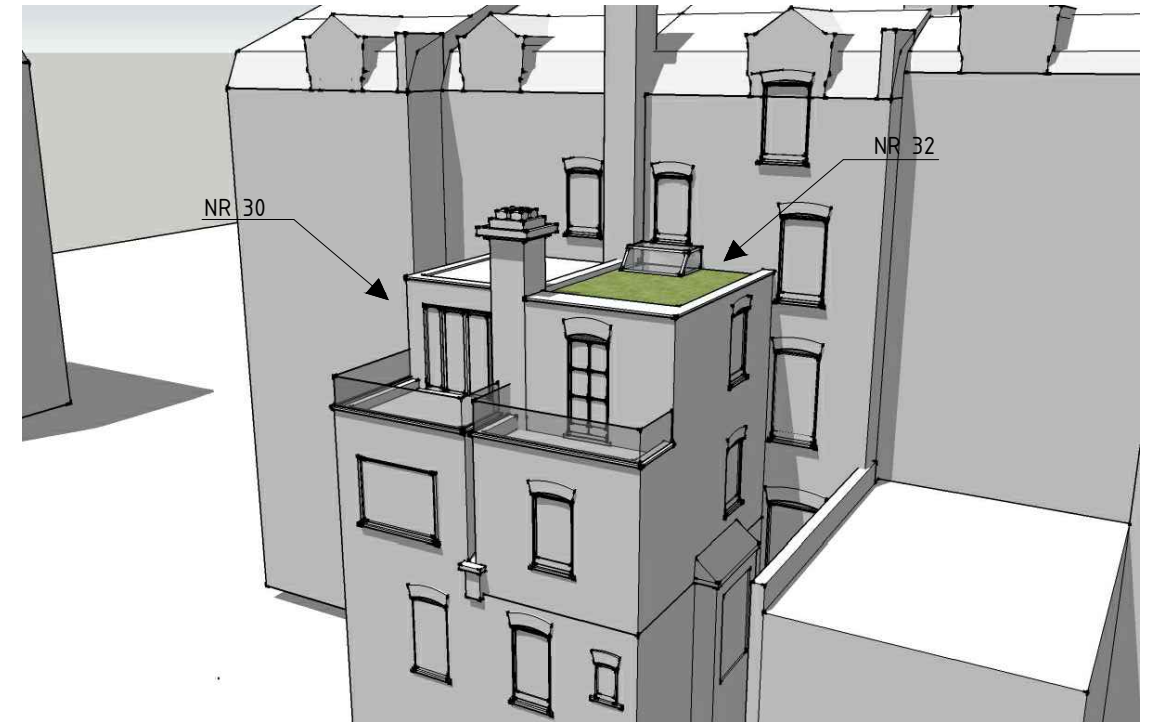

VIEW 2

PROPOSED REAR EXTENSIONS OF NR 30 AND 32 ROSSLYN HILL



2 magdalen mews
back of 164 finchley road
london
NW3 5HB

tel:+44 (0)207 794 1625 fax:+44 (0) 207 794 0296
info@as-studio.co.uk

PROJECT ADDRESS:
32 ROSSLYN HILL,
NW3 1NH LONDON

CLIENT NAME:
-

PROPOSED PERSPECTIVE VIEWS

DRAWING NO: 2032(PLA)400A

DWG FILE: 2032(PLA)100-300

PROJECT STAGE: PLANNING

DRAWN: MM

VERSION:

SCALE: -

SIZE: A3

REV.

A

19.01.2016